MANN ALIVE!
Paul Mann
ten til two.
C-FAX 1070

92nd YEAR, No. 251 ★★

Victoria Times

VICTORIA, B.C., MONDAY, APRIL 5, 1976

Large Selection of 1976 Econoline Vans
TEST DRIVE one today!
peter pollen ford

15 CENTS DAILY, 30 CENTS SATURDAY

$20 Million Payday

VANCOUVER (CP) — British Columbia's 3,500 herring fishermen are sharing a bonanza that will go in excess of $20 million this year.

"Some of them were making $3,000 to $4,000 a week for the six-week season," Jerry Spitz of the B.C. Fisheries Association, said Sunday.

Big differences over previous years is that both the price to fishermen and the annual quota were up.

The catch generally is limited to between 50,000 and 75,000 tons depending on available stocks of fish. Last year's catch was limited to 58,900 tons but this year's catch is expected to reach 87,000 tons.

Price for gillnet caught herring also was up to $263 a ton from $204 a ton last year. The fishery has a wholesale value between $30 million and $40 million, Spitz said.

Peking Mobs Riot In Chou's Memory

PEKING (Reuter) — The mayor of Peking appealed for calm after angry demonstrators set fire to cars and tried to burn down a building in Tien An Men square here.

As Mayor Wu Teh's words echoed from loudspeakers along the square, flames licked around a pagoda-roofed building, believed to house a public security bureau.

Demonstrators looted the office, hurling papers and furniture from the third story windows into the flames below.

The mayor appealed to the huge crowd to disperse and told them "anti-revolutionary bad men" were behind day-long protests in the vast square.

Earlier, the crowds had set fire to three vehicles and beat up a few people in intermittent skirmishes.

The demonstrations appeared to have been caused by the overnight removal of wreaths laid in tribute to the late premier Chou En-lai.

The violence was seen as a backlash against the current anti-rightist campaign, which began after Chou's death from cancer last January.

Despite Wu Teh's appeal, thousands of people remained in Tien An Men square as darkness fell.

Eight hours after the protest started defiant youths were gathered around the Martyrs' Monument singing the socialist Internationale.

Hundreds of unarmed People's Liberation Army (PLA) soldiers and workers' militia watched from the edge of the vast square.

Black smoke drifted over the capital as Peking witnessed its roughest disturbance since the turbulent days of the 1960s Cultural Revolution, when ultraleftist Red Guards travelled the country to stamp out any deviation from the line of Chairman Mao Tse-tung.

About mid-afternoon a great shout arose from the massed crowds on the martyrs' obelisk, as a group advanced carrying wreaths.

The crowd cheered as this new group climbed the steps and, in defiance of authority, raised two wreaths on the highest ledge, one of them bearing a portrait of Premier Chou En lai

As the afternoon drew on, the crowds grew in the square, even though police and militia were keeping huge crowds back behind barricades which have been erected in many streets leading to the square.

Even foreigners' cars, which had been getting through the barricades by permission, were being turned back.

Look on the Sunny Side!

While Mr. and Mrs. Ron Lyttle of Mika Creek (left photo) bask in today's continuing balmy weather at Beacon Hill Park, Canadians elsewhere didn't have it as nice.

In Montreal, for example, an unidentified man (top photo) pulls family and friends in a rowboat along a flooded street in flooded Roxboro section. Rising water has forced hundreds of families to evacuate their homes.

Truck Firms Facing Bankruptcy

Times News Services

VANCOUVER — A number of B.C. trucking companies involved in the Teamsters strike-lockout are facing bankruptcy as the dispute rolls on, according to Transport Labor Relations acting president Irving Froese.

TLR represents 97 trucking firms in the province.

Froese said the dispute, which began March 23, is hurting the industry badly.

All trucking companies affected were approaching the crucial point and a number of them were about to go under, Froese said. The dispute is the longest B.C. trucking shutdown that he can recall.

Froese said that because the trucking industry is a low-profit business, the dispute was having a devastating effect on the companies, many of which are faced with the choice of either going out of business or giving in to union demands.

He also said Saturday the shutdown is ruining the industry's credibility as a reliable carrier and it will be difficult to regain lost business.

Teamster spokesman Doug McLeod said that of the 97 companies belonging to TLR, 17 were still in operation, although seven federally-certified operations will begin lockout actions next Friday. He said the Teamsters are on strike against only 11 companies; that all the others are lockout situations.

Meanwhile, Senator Ed Lawson, Teamster Union Canadian director, said Sunday the Teamster-trucker settlement in the United States should be an object lesson for parties in B.C.'s dispute.

Lawson said that in last week's cross - country Teamster strike, the first in U.S. history, the federal government sent in a mediator to monitor the negotiations. As long as progress was being made in direct bargaining, the government was not going to interfere.

He said, however, that had negotiations broken down, an 80-day cooling-off period under the Taft-Hartley Act would have been imposed.

Lawson said that in the U.S. strike both sides knew they had to get down to serious direct bargaining and achieve a settlement and this was accomplished with only a three to four-day strike.

He said that in the current dispute the provincial government has not moved and the companies are waiting for the government to either legislate the Teamsters back to work or impose binding arbitration.

More than half of the 400,000 U.S. Teamsters settled Friday for a tentative three-year contract calling for a 30 per cent pay increase and unlimited cost-of-living increases. TEI, the largest employers' group, held out until Saturday before reaching tentative accord with the final 175,000 Teamsters.

FIREMEN GASSED

VANCOUVER (CP) — Sixteen city firemen were treated at Vancouver General Hospital early today after they inhaled noxious fumes while fighting a fire in a dental laboratory.

All were released after being checked for possible lung damage.

The smoke was not heavy enough for the firemen to don gas masks, the spokesman said, and it was not until the men started to gasp that they realized fumes had been let loose.

Big Jim Takes Over

Times News Services

LONDON — Foreign Secretary James Callaghan takes over as Britain's prime minister today after winning a third-round Labor party leadership election against left-winger Employment Minister Michael Foot.

Callaghan, 64, won a hefty victory, getting support from 176 Labor members of Parliament, against 137 for Foot, 62, in the secret ballot. Labor holds 317 of the 635 House of Commons seats but three members of the Scottish Labor party declined to participate in the vote.

Callaghan takes over from Prime Minister Harold Wilson, 60, who announced his resignation March 16, citing his age and his desire to give his successor time to develop leadership ability before the next general election which must come by 1979.

Conservative party leader Margaret Thatcher already has said the Wilson resignation signals a Labor inability to lead the country and therefore requires an immediate election.

Callaghan is to announce his cabinet later in the week. Labor party officials said there would be no major changes from the previous cabinet. Wilson has said he will not serve, but will support the new prime minister.

A Labor moderate with years of experience in cabinet posts, Callaghan faces a major challenge as the British pound continues to weaken in foreign markets amid rising unemployment at home and high inflation.

Denis Healey, chancellor of the exchequer and an early rival for the party leadership, brings down the government's annual budget Tuesday.

ASK JENNIFER

Now Times readers can Ask Jennifer if they require help in developing fit and beautiful bodies.

Beginning in today's Times and continuing weekly, health and beauty specialist Jennifer Anderson will offer helpful hints on how readers can look and feel their best.

Jennifer's opening column deals with problems of people who have lost weight but still haven't won the battle of the bulge. It's on Page 21.

SPORTS

Vancouver Canucks will start their National Hockey League playoff chores at New York against the Islanders Tuesday after slipping out of the Smythe Division lead Sunday. Canucks won an afternoon game against Kansas City to move on top, but Chicago Black Hawks regained the lead by winning their schedule-ending game Sunday night and will have a first-round bye in the playoffs. Page 12.

Victoria Cougars lost at Regina Saturday night and had to return home for a Sunday game to wrap up their first-round Western Canada Hockey League playoff. With Mike Will scoring four goals, they drubbed the Pats 9-3 and moved into the second round. Page 12.

Eliminated from World Hockey Association playoffs as they lost an overtime battle Sunday, Toronto Toros may not be back next season because of heavy financial losses. Page 16.

Vancouver Island All-Stars almost added another scalp to their belts Sunday. Recent winners over the Canadian national team, the Stars were in the fight all the way before losing 2-1 to Vancouver Whitecaps of the professional North American Soccer League. Page 12.

LABOR STRIFE LOOMS

Times News Services

France and Italy headed into a week of widespread strikes and social unrest today.

About four million chemical, metal, railway and construction workers prepared to walk out across Italy while France faced power cuts, a shutdown of theatres and movie houses and a slowdown in bank and court work.

The week of strikes, slowdowns and demonstrations is backed by France's two major trade union federations — the Communist-led CGT and the left-wing CFDT.

Behind the action is unrest over continued high rates of inflation and unemployment, despite government claims that the country's economy is improving.

On Thursday, many bank employees will stay out and entertainment workers will march through Paris. Electricity and gas workers will stage a work slowdown Wednesday and court workers will stop work Friday.

Metal workers seeking new contracts with Fiat and Alfa Romeo will go on strike for four hours Tuesday across most of Italy, but the strike will last all day in Rome.

Construction workers will go on strike Thursday to protest a standstill in negotiations on their contract. Trains will be halted Thursday night for 24 hours by railway employees demanding an advance on contract benefits.

NEWS BRIEFS

School Shutdown

NANAIMO, (CP) — Fifty-two schools, with 13,000 students, were closed today by the school board after members of the Canadian Union of Public Employees picketed several locations, excluding the schools. Although no pickets appeared at the schools, CUPE members who have non-teaching jobs at the schools did not appear for work and the schools will be shut for one day.

Vic High Wins

VANCOUVER (CP) — Victoria High School upset several favorites to capture the third British Columbia high school chess championship in Vancouver. Led by Joseph Tanti and Steve Hardinge Vic High won with 15½ out of a possible 20 points. Mt. Douglas of Victoria, placed second with 13½ points. The individual championship was shared by Jeff Reeve of Victoria and Glen Morin of Burnaby, both with four wins and a draw.

Wilder Dead

MONTREAL (CP)—Dr. Wilder Penfield, one of the world's leading brain surgeons, died in hospital Monday after a brief illness. He was 85.

INDEX

Classified 386-2121
News 382-3131

	Page
Births	24
Classified	24-35
Comics	22
Deaths	35
Entertainment	17
Family	19-21
Finance	10
Gardening	25
Sports	11-16

WORDPLAY

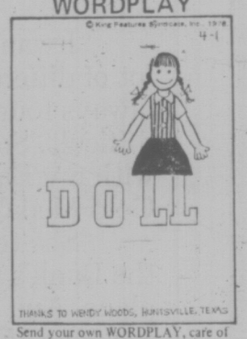

THANKS TO WENDY WOODS, HUNTSVILLE, TEXAS

Send your own WORDPLAY, care of this newspaper.

WEATHER

Tonight Clear, Tuesday Sunny

CREW ABANDONED

VANCOUVER (CP) — A British Columbia coastal ship sailed from Bella Coola Sunday night without 20 crew members after a dispute over isolating a sick crew member.

One of the crew members left at the dock, Ralph Young, said in a telephone interview the Northland Prince had 51 passengers aboard, including children for the 20-hour trip to Vancouver.

Young said the crewman became sick while the ship, owned by Northland Navigation Co., was en route from Stewart to Ocean Falls. A doctor in Ocean Falls diagnosed flu and the crew requested that the sick man be isolated as laid out in the union contract.

He said captain Henry Hall did not isolate the man so the crew refused to continue working after the ship reached Bella Coola.

The captain retaliated by firing the 20 protesters and sailed with the 17 remaining crew members.

GUERRILLAS HOLD U.S. REFINERY

Times News Services

BEIRUT — Pro-Syrian guerrillas, who left-wingers claim are Syrian troops in disguise, have seized a vital oil refinery and taken up key positions around Beirut to keep Lebanon's shaky truce from collapsing.

Leftist warlord Kamal Jumblatt said that Syrians in the uniforms of Palestinian guerrillas "occupied" the harbor areas of Sidon and Tyre in southern Lebanon as well as a U.S. refinery and pipeline terminal between the two towns.

Reporters in Sidon reported no visible evidence of a Syrian takeover at Sidon's small port or the refinery just to the south. But sources at the refinery, reached by telephone, said guerrillas of the Saiqa organization, which the Syrian goverment finances and controls, are inside the plant along with Moslem troops of the Lebanese army who have deserted and joined a Lebanese Arab Army fighting for Jumblatt in the mountains east of Beirut.

The refinery is operated by the Mediterranean Refining Co. while the pipeline belongs to the Trans-Arabian Pipeline Co. They have been the Moslems' chief source of fuel.

Heavy fighting was reported in the mountain resorts behind the capital through the weekend despite the cease-fire to which Jumblatt agreed under heavy Syrian pressure.

The police estimated 177 persons killed in the 6 hours after midnight Saturday night, about as many as were reported on the average day of fighting in the civil war that began 11 months ago.

A police spokesman also reported sporadic machine-gun fire today along the two-mile line that separates Moslem and Christian forces in Beirut.

Unequal Justice Charges 'Cynical Nonsense'

By DEREK SIDENIUS
Times Staff

Justice Minister Ron Basford rejects as cynical and complete nonsense the notion there was one law for the rich and one for the poor — one of the conclusions reached by the law reform commission.

"(The) peddling of this canard is doing a very great disservice not only to the justice system but to the people of Canada," Basford said on Saturday to about 400 lawyers, judges and guests at a dinner at the Empress honoring eminent Victoria jurist Dr. Marsh Gordon.

"I know of none of the 11 attorneys-general — myself included — who prosecute anyone differently because of who they are.

"I know of no judge who treats litigants except in accordance with the law or of any lawyers who try to apply the law differently to different clients."

Basford said he took "issue, and very strong issue, with the pseudo-populists who recklessly and unfairly attack our institutions for the purpose of sensationalism — or worse yet — for their own political, professional or academic advancement."

In his half-hour speech Basford stressed the importance of an independent judiciary and reviewed what the government has done and intends to do in the field of law reform. He said the time for reports and studies is over.

"Now it's time for some action."

He declared his own responsibility to protect the independence of the judiciary from political influence or interference.

But, he said, the judges themselves have a responsibility in this regard also.

"Judges must take care to be vigilant and to invoke those sanctions in the law against contempt and obstruction of justice.

"Equally might I suggest that judges or prospective judges (should restrain) any inclinations they might have to express their personal interests to members of Parliament or to ministers."

Basford indicated steps would be taken within the next 18 months to introduce reforms in family law, criminal law, the Canada Evidence Act, and the sentencing provisions.

He said the laws on the economics of divorce must be changed to promote greater equality.

"We must somehow get rid of those awful cases where a husband and wife separate and he, but more often she, ends up destitute."

He received scattered applause when he added: "Women deserve something better than that."

He decried the delays in criminal prosecutions which, he said, "are hamstringing our judicial system," and cited the preliminary inquiry or hearing as one of the main causes of the bottleneck.

He noted the Law Reform Commission has set up a task force of judges, prosecutors and defence counsel which will meet this June to consid-

See UNEQUAL Page 2

Spring Thaw '76: Waters Rise in N.B.

Canadian Press

The spring flood situation was stable Sunday in parts of Saskatchewan, Ontario and Quebec, but flooding was not expected to reach a peak until today in areas of New Brunswick.

The St. John River continued to overflow its banks in western New Brunswick near the Maine border Sunday, where about 500 people were evacuated from their homes and a hospital.

States of emergency were declared in the towns of Perth-Andover, and in Woodstock, 60 miles south.

Worst hit was Perth-Andover, where the town's main streets were under water. It's 90-patient hospital was closed, but medical staff were providing health services at various other facilities.

Flooding was caused by an ice jam

At Woodstock, three of the five spans of a railway bridge across the Medunekeag River were toppled by an ice jam.

The ice also cut through the pipes carrying Woodstock's water supply, leaving the town without water for domestic purposes until supplies were trucked in by the defence department.

The Trans-Canada Highway was reported blocked both below and above Perth-Andover by two ice jams, forcing motorists to go through Maine.

In Quebec, the worst flooding in the province's history seemed to be stabilizing Sunday. Colder temperatures and no sign of the rain have been forecast.

The Quebec department of natural resources estimates that more than 5,000 homes, farms and places of business have been damaged by ice and water since the spring thaw began. About 2,000 families have been evacuated of which only 200 have returned to their homes.

The Montreal region was the hardest hit, where hundreds of families have abandoned their homes to rising waters.

A civil defence spokesman said 400 families have been evacuated from the flooded community of Pointe Calumet in the Lake of Two Mountains area, 25 miles west of Montreal.

Residents and vounteers in the west-end Montreal, suburbs of Roxboro and Pierrefonds continued to fortify sandbag dikes to hold back rising flood waters from Riviere des Prairies.

Reports from flood-stricken areas around Ottawa indicated things were getting better.

Quebec Provincial Police at Gatineau, across the Ottawa River from the capital, reported Sunday the peak there appeared to have passed with the Gatineau River down three inches Sunday.

About 100 families from Gatineau had left their homes by Saturday.

Another 55 families were evacuated during the weekend from the Horsehoe Bay area, 20 miles east of Ottawa.

While the upper Ottawa River was rising about two-tenths of a foot a day, the lower parts of the river were dropping because the ice still was not out of the upper reaches of the river.

In Saskatechewan, residents of the flooded southeastern community of Estevan breathed a little easier as the swollen Long Creek receded lightly.

Water was three feet deep in some parts of Estevan.

The community of Roch Percee, 18 miles southeast of Estevan, seemed more threatened as water flows in the Souris River were still increasing.

Forty families evacuated from Roch Percee Saturday as a safety precaution returned to their homes Sunday. Dikes were holding back five feet of water from that community.

STEERING GEAR FOULS FERRY

Passengers aboard the B.C. Ferries' Queen of Tsawwassen on her 4 p.m. run from Tsawwassen to Swartz Bay on Sunday were delayed two hours due to failure of the ship's steering gear.

Passengers were already in their cars preparing to go ashore when it was announced that the ship was unable to come alongside.

"There were mechanics running around everywhere," one passenger said today. "We all went up again and they opened up the restaurant and gave everybody free coffee."

She said the ferry kept circling in wide arcs during the two hours and finally the tug Jacques Cartier helped the ferry into dock.

The ferry left for the Mainland with no passengers or vehicles and because of her problem the Queen of Saanich made an extra sailing from Swartz Bay at 11 p.m.

The Queen of Tsawwassen's steering was repaired and she was back on her normal Tsawwassen-Swartz Bay run as relief vessel for the Queen of Victoria today.

Ship Missing

TOKYO (Reuter) — The Liberian freighter Delphi missing i nthe western Pacific near Okinawa Sunday after three of its crewmen died in an engine-room fire. The Japanese maritime safety agency said an air and surface search had failel to locate the 8,796-ton ship by nightfall.

THE OUTCASTS

by Ben Wicks

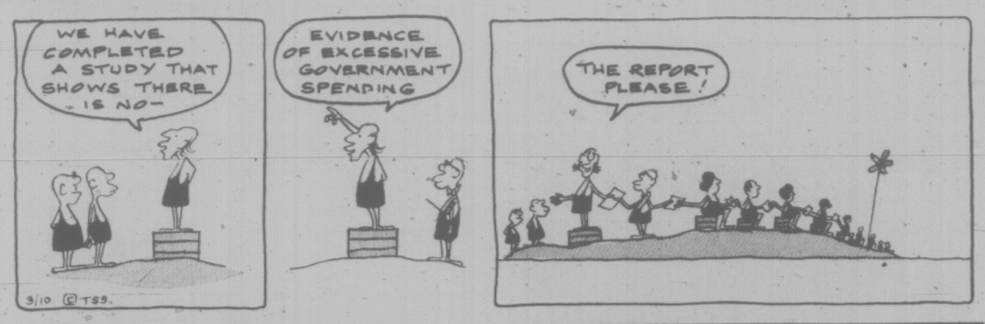

Stay Entered In Murder Case

DUNCAN — The crown entered a stay of proceedings in provincial court here this morning in its case against Louis Pena of Mill Bay, charged with being an accessory to a double murder Oct. 24.

A spokesman for the Duncan RCMP said the stay was entered on the advisement of Al Filmer, regional crown prosecutor in Nanaimo.

Although the charge against Pena remains, the crown by its action has elected not to prosecute at this time.

A three-day preliminary hearing was to begin today for the 28-year-old child care worker who was arrested last Nov. 16 just hours after police discovered the bodies of James Oldfield, 29, and Pamela Jones, 22, over an embankment near the North Cowichan municipal dump. Both had been shot. Police believe the killings occurred sometime during the evening of Oct. 24.

Pena had been released on $10,000 bail — $5,000 surety and $5,000 own recognizance bond — to guarantee his appearance in court. A police spokesman said the bail order will now be rescinded.

The man accused of the double slaying, James Rodriguez Melendes (alias James Rodriguez) is being held in custody in Springfield, Mo.

Rodriguez left the country in late October, flew to the Bahamas and then returned to the United States, stopping off first in Miami and then Seattle. He spent some time in Los Angeles area before enlisting in the U.S. Army in early January. He was at a recruitment training camp at Fort Leonard Wood, Mo., when arrested a month later, his whereabouts traced from a phone call he made to a person in Montreal.

He was ordered extradited following a hearing in Springfield March 9.

An RCMP spokesman said the extradition must be effected within 60 days, or by May 9.

MODEL RECORD?

COMOX VALLEY — Two upper Islanders are claiming credit for the longest model aircraft flight in Canada — the 30 miles between Campbell River and Courtenay flown by their radio-controlled plane Sunday.

A successful flight was reported to have been made at an average speed of 45 miles an hour, including refuelling stops necessary at 15-minute intervals because of the limited capacity of the model's eight-ounce tank.

Jacques Terry and schoolboy Ian Lucy launched the Sig-Cadet in Campbell River, following it along the upper island highway in a car carrying their remote control device. They picked fields along the way for refuelling stops and covered the distance in about 40 minuttes with win din their favor.

about 40 minutes with wind in span of about 2½ feet.

Unequal Law Not True

Continued from Page 1

er alternate pre-trial procedures.

Basford said changes to the evidence code were long overdue.

"We have had two centuries of tinkering with the Canada Evidence Act, adding a bit here, snipping off a bit there. Now it is time for a major reassessment of these laws.

"We have to see where we can chop through some of the technicalities, without detracting from the fairness of the hearing to both parties."

He said the government over the next year will be asking judges, those in the legal profession, and provincial governments to express their views on what changes should be made to the rules on evidence.

He hoped legislation will be brought before Parliament in the late summer or early fall next year.

In the area of sentencing, Basford said he was determined to put forward some of the ideas recommended by the Law Reform Commission.

He stated his department will be encouraging innovative approaches by funding pilot projects in sueh areas as diversion, community work orders and restitution.

"We cannot reach the goal without the sincere commitment of the judiciary to reform. I am asking now for that commitment," he declared.

Basford said that in changing the law the government has two main responsibilities.

"First, the government must lead public opinion, to educate and assist the public in accepting changes which government and Parliament believe to be in the public interest.

"Second, the government, in a free society like ours, has the clear responsibility to examine those areas where the public is less than satisfied and where some form of government action is demanded."

In an interview later Basford denied that his views on law reform contradicted those presented by the law reform commission.

In a report on criminal law published last month the commission said that whereas in theory crimes are punished equally, in practice the penalty often depends, not on the nature of the crime, but on the person who commits it.

"For all the respect we pay to justice and equality we still have one law for the rich and another for the poor," the report concluded.

"I don't see any inconsistency with what I say," Basford retorted. "There is only one law, and it is applied in the same way to everyone."

Basford also brushed aside criticism of Bill C-83.

Last month Dr. Ezzat Fattah, chairman of the criminology department at Simon Fraser University, told a Victoria audience the government's proposal to divide murder into two categories was illogical and arbitrary.

He also said the long mandatory minimum jail sentences for convicted murderers would create a class of prisoners without hope which would make the prison guard's job more dangerous.

"He has his views," Basford replied with summary dispatch. "But I don't agree with them."

the weather

There was more rain on northern Vancouver Island and the north coast region last night as another Pacific disturbance came up from the southwest. This disturbance is weak but will take precipitation into the northern and central interior before dissipating later today. No significant weather is anticipated in other regions. However bands of cloud trailing from the system will result in a fair number of cloudy periods in southwestern B.C. today. Tuesday will see mainly sunny skies in southern regions and much less cloud in northern regions as well. Canada's warmest temperatures on Sunday were recorded at Hope and Castlegar where the mercury hit 19 degrees. Seasonable temperatures will continue in all areas at least through Tuesday.

DOMINION PUBLIC WEATHER OFFICE
10 A.M. FORECASTS
Valid Until Midnight Tuesday

Greater Victoria: Today and Tuesday sunny with cloudy periods. Highs both days about 14. Lows tonight about 2.

Lower Mainland, East Vancouver Island: Today and Tuesday sunny with cloudy periods. Highs both days 14 to 18. Lows tonight 2 to 4.

North and West Vancouver Island: Today cloudy. Occasional rain northern half. Tuesday, sunny with cloudy periods. Highs both days 8 to 11 except 16 inland. Lows tonight about 3.

TEMPERATURES

	Yesterday Max.	Min.	Prec.
Victoria	11	5	nil
Normal	12	6	—
One Year Ago			
Victoria	9	2	3.8

Across Canada

Prince Rupert	4	2	7.1
Prince George	10	1	—
Terrace	6	0	2.5
Port Hardy	9	6	2.5
Tofino	11	5	—
Comox	13	5	—
Vancouver	13	3	—
Kamloops	14	3	—
Cranbrook	16	0	—
Puntzi Mt.	11	—1	—
Fort Nelson	8	—6	—
Peace River	9	—4	—
Edmonton	14	—1	—
Jasper	11	—3	—
Banff	11	—3	—
Calgary	14	—2	—
Lethbridge	18	—3	—
Medicine Hat	18	—1	—
Prince Albert	13	—4	—
N. Battleford	12	—1	—
Saskatoon	12	—1	—
Regina	12	—2	—
Moose Jaw	14	—2	—
Swift Current	16	—1	—
Yorkton	6	—6	—
Thompson	9	—8	—
Winnipeg	11	—3	—
Brandon	7	—3	—
The Pas	13	—3	—
Thunder Bay	7	—3	—
Kenora	8	0	—
Toronto	7	—1	—
Ottawa	5	—1	—
Montreal	4	0	—
Quebec	0	—6	1.8
Halifax	6	0	—
Charlottetown	5	—2	10.7
Fredericton	3	—4	—
St. John's	7	3	7.9
Whitehorse	4	—8	—
Yellowknife	6	—2	—
Inuvik	—3	—16	—
Churchill	1	—14	—
United States			
Seattle	16	3	—
Spokane	17	3	—
Portland	22	6	—
San Francisco	13	9	—
Los Angeles	12	8	—
Honolulu	27	22	trace
Las Vegas	23	9	—
Phoenix	31	12	—
Chicago	9	—1	—
New York	10	4	—
Miami	27	19	—

World Temperatures: Amsterdam 10, 8; Athens 23, 11; Bangkok 34, 27; Beirut 17, 10; Berlin 12, 3; Brussels 9, 2; Buenos Aires 24, 16; Copenhagen 6, 2; Curitiba 27, 15; Frankfurt 14, 8; Geneva 18, 7; Helsinki 0, —4; Hong Kong 20, 17; Honolulu 26, 21; Johannesburg 19, 8; Kiev 19, 4; Lisbon 11, 6; London 12, 4; Madrid 9, 5; Moscow 1, —2; Paris 9, 4; Rio 30, 20; Rome 20, 8; Sao Paulo 26, 17; Seoul 15, 3; Singapore 28, 24; Stockholm 7, —3; Taipei 20, 15; Tehran 14, 10; Tel Aviv 18, 10; Tokoy 14, 4.

CITY WEATHER RECORD

Sunshine April	39.5 hrs.
Last April	17.2 hrs.
Normal (30 Years)	23.1 hrs.
Sunshine, 1976	343.4 hrs.
Last Year	327.6 hrs.
Normal (30 Years)	348.0 hrs.
Precipitation April	nil mm
Last April	5.8 mm
Normal (30 Years)	4.7 mm
Precipitation, 1976	296.0 mm
Last Year	257.3 mm
Normal (30 Years)	237.3 mm

Sunrise, Sunset Tuesday
Pacific Standard Time)
Sunrise 5.42 Sunset 18:52

TIDES AT VICTORIA HARBOR
(Tides listed are Pacific Standard Time)

	Time	Ht.	Time	Ht.	Time	Ht.	Time	Ht.
	H.M.	Ft.	H.M.	Ft.	H.M.	Ft.	H.M.	Ft.
5	03.25	8.1	12.50	2.7	20.30	7.1		
6	00.30	7.5	03.45	8.0	13.40	2.9	23.25	7.6
7	01.05	7.5	04.25	7.9	14.35	3.0		
8	00.00	7.7	02.45	7.5	06.00	7.6	15.35	3.2
9	00.15	7.8	04.20	7.1	08.10	7.4	16.45	3.4
10	00.20	7.8	05.30	6.4	10.10	7.3	17.30	3.6

TIDES AT SOOKE

	Time	Ht.	Time	Ht.	Time	Ht.	Time	Ht.
	H.M.	Ft.	H.M.	Ft.	H.M.	Ft.	H.M.	Ft.
5	03.15	8.7	12.10	3.2	19.15	6.8	23.30	7.0
6	04.10	8.5	13.15	3.4	20.30	7.0		
7	00.30	7.1	05.00	8.3	14.00	3.5	22.15	7.2
8	01.30	7.0	06.25	8.1	15.05	3.7	22.40	7.4
9	02.50	6.6	07.45	7.9	16.00	3.8	23.10	7.6
10	04.15	6.0	09.15	7.8	16.55	3.9	23.25	7.9

TIDES AT FULFORD HARBOUR

	Time	Ht.	Time	Ht.	Time	Ht.	Time	Ht.
	H.M.	Ft.	H.M.	Ft.	H.M.	Ft.	H.M.	Ft.
5	02.15	8.4	06.40	9.2	14.15	2.8	22.45	9.7
6	03.45	8.6	07.05	9.0	15.10	3.0	23.30	9.8
7	05.10	8.5	08.00	8.7	16.10	3.2		
8	00.45	9.9	06.15	8.2	09.20	8.5	17.00	3.5
9	01.25	10.1	07.15	7.6	11.05	8.3	18.10	3.8
10	01.55	10.2	07.55	6.9	12.50	8.5	19.15	4.1

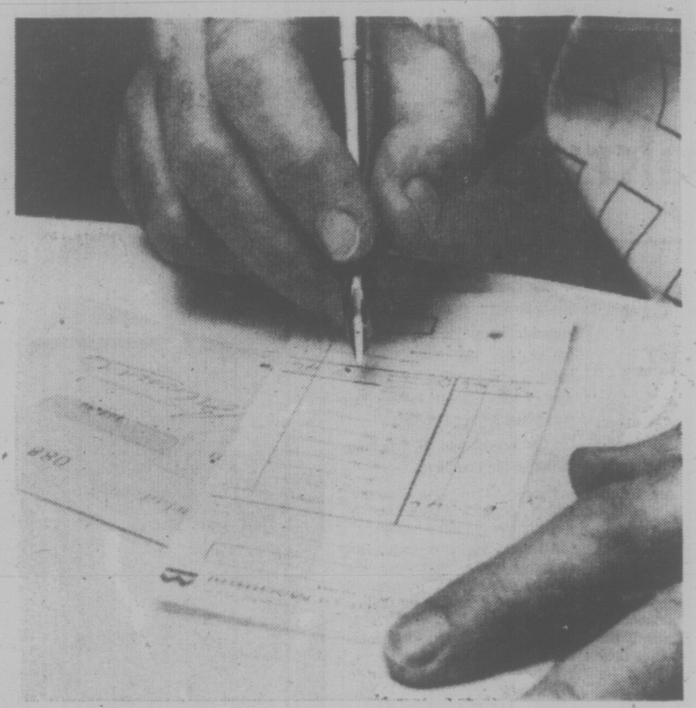

I talked to my Gold Medal Banker and started earning higher interest on my savings.

"I wanted to save for a lot of different things. But I always found saving difficult. So I had a talk with my Bank of Montreal Gold Medal Banker.

"She told me all about the Bank's many savings plans. And the benefits each one offers.

"Then she recommended that I open a True Savings Account.

"That way, I get the highest interest possible on all my savings. And can pay bills through a separate chequing account.

"Talking to my Gold Medal Banker really made saving a lot easier."

There are a lot of good things that happen when you talk to your Bank of Montreal Gold Medal Banker. A True Savings Account is one of them.

So come in today. And talk to your Gold Medal Banker about our Gold Medal Banking Service.

Good things will happen for you, too.

Good things happen with a Gold Medal Banker. Let's talk.

The First Canadian Bank
Bank of Montreal

Serving British Columbia and Yukon since 1887.

SAAB. Is here!

WITH FEATURES YOU PREFER:

Front Wheel Drive, Dual System Disc Brakes All Round, Powerful, Fast, Overhead Cam Fuel Injected Engine (115 H.P.), Roll-Cage Protection, Lots of Space and More.

Parkdale MOTORS LTD.
2151 BLANSHARD
386-2277
dealer Licence No. D-26177

We Try Harder Because We Care

TOP LAWYER TELLS UVIC

BNA Provincial OK Needed

The patriation of Canada's constitution hinges not just on federal government action, as Prime Minister Trudeau indicated last month, but on the consent of all provinces as well, according to the dean of law at Queen's University.

William Lederman, an eminent constitutional lawyer, said it has been the practice in Canada that the provinces must unanimously agree to any constitutional changes which affect the provinces.

Constitutional usage has become constitutional law, he told an audience of about 700 attending the convocation ceremonies at the University of Victoria.

His remark was in direct contrast to a statement made by Trudeau last month in Quebec City. Trudeau said the federal government could initiate patriation of the constitution on its own if it so desired.

The constitution, incorporated in the British North America Act, is an act of the British Parliament and requires British assent before any changes can be made to it.

Lederman was the keynote speaker at the connvocation and was one of four persons who recieved honorary law degrees from UVic Chancellor Robert Wallace and president Howard Petch.

The others were Bora Laskin, chief justice of Canada, Nathan Nemetz, chief justice of the B.C. Supreme Court, and Dr. Marshall Gordon of Victoria, an internationally known legal scholar.

Justice Minister Ron Basford and B.C. attorney-general Garde Gardom attended the ceremonies which were held to celebrate the establishment of a law faculty at UVic.

Lederman, in an interview later, said the issue at stake in the constitutional question was not devising an amending formula but ending the need to apply to the British Parliament whenever changes to constitution were sought.

He said it wasn't true Canadians can't amend their constitution.

"There have been a number of amendments to the Act affecting the national government and five or six affecting the positions of the provinces since Confederation."

He said the BNA Act was made in Canada by Canadians and added that the founding fathers never included an amending process because they took it for granted if they asked for changes the British would produce what they wanted.

"The initiative has always rested with the Canadian government and we've always got exactly what we have asked for — nothing more and nothing less."

He said that in cases where amendments only affect the powers of the national government, a request for change in the form of a joint address by both House of Commons and Senate is made to the Crown.

But where the powers of the provinces are affected, unanimous consent by the provinces has traditionally been necessary before the matter is considered by the Canadian Parliament.

As the ending of the formal role played by the British Parliament would ultimately affect the provinces' positions, the customary practice of obtaining unanimous consent must be observed, he said.

"When you've got one procedure you must stay with it until you develop another," Lederman said.

LEDERMAN

BANK REPLACING OAK BAY STORES

Four stores in Oak Bay Village are to be replaced by a bank.

But operators of the stores, at the southwest corner of Monterey and Oak Bay in the 2200-block and other merchants in the area are handing council letters today protesting the proposed new Bank of Montreal building.

The buildings now house the Oak Bay Bakery at 2249 Oak Bay Avenue; Luckway Food Market at 2253; Hampshire House Dress Shop at 2247 and Monterey Meat Market, 2251.

The bakery has collected more than eight pages of signatures protesting the razing of the building for another bank. A similar number of signatures has been collected at the Luckway and Monterey markets.

The area merchants protest there is no need for another bank in the Oak Bay Village and that demolition of the building will affect the lifestyle of residents, forcing them to shop downtown.

Both Ald. John Goult and Ald. Shirley Dowell, however, say council cannot prevent redevelopment if it complies with the zoning requirements.

Mrs. Dowell said council's planning and housing committee had been approached with a tentative proposal for a single-storey building. The committee had recommended to the developer that a two-storey building would be a better use for the property. But a two-storey building, she said, would require additional land for parking to meet municipal legislation requirements.

Trustees Attack Insurance Plans

The B.C. School Trustees Association has sent a telegram to Education Minister Pat McGeer protesting his decision to raise fire insurance deductibel for schools to $1 million.

The action "could cripple the education program for years to come," the telegram says.

McGeer announced early last week that because of high fire losses, more than $6 million last year, the deductible would be raised from $1,000 to $1 million. Value of many Smaller schools in B.C. falls short of the new deductible.

The telegram says the association's legal opinion "confirms . . . your action in placing $1 million deductible on all fire insurance claims leaves school trustees in contravention of Public Schools Act which requires them to hold adequate insurance on buildings under their jurisdiction.

"We request you take immediate action to remove the personal liability you have placed on individual trustees."

The association "must again protest your lack of consultation which in this case has placed public officers in contravention of the law retroactively." The telegram is signed by Mike Berg, association president.

VICTIM NAMED

A woman killed in a fall from a second storey hotel window last week was identified by police today as Susan A. Morrison, 33, of 3244 Quadra.

An inquest is set for 7:30 p.m. Tuesday at the Law Courts.

The deceased was reported to have died instantly in the fall from a window of the Brunswick Hotel, 545 Johnson, Thursday night.

Police appealed for witnesses who may have observed the plunge from the street. They have statements from persons inside the hotel at the time who said heavy drinking preceded the fatality, with nothing to indicate other than accidental death or suicide.

No new witnesses have volunteered information.

capital scene

Victoria Electric Club Tuesday, April 6, noon, the Huntsman Room, 229 Gorge Rd. East.

Royal Roads Chapter IODE Wednesday, April 7, 1:30 p.m., 2528 Cavendish Ave.

Ladies' Auxiliary to the Canadian Scottish Regiment Wednesday, April 7, 8 p.m., Sergeants' Mess, Bay St. Armoury.

Lenten Luncheon Wednesday, April 7, 11:45 p.m., All Saints' church hall, Stewart Ave.

Island Temple No. 8, Pythian Sisters Wednesday, April 7, 8 p.m., Eastern Star Hall.

Baby Clinic Wednesday, April 7, 1:30 p.m., View Royal Community Centre.

Salvation Army Matson Lodge Women's Auxiliary, Wednesday, April 7, 2 p.m., 847 Dunsmuir.

Esquimalt parents of Girl Guides and Brownies Wednesday, April 7, 7:30 p.m., Kanaka Room, Esquimalt Rec Centre.

Victoria Labor Council, Wednesday, April 7, 8 p.m., 2750 Quadra St.

School of Nursing rummage sale Wednesday, April 7, 7 p.m., 2101 Richmond Rd.

Art History Program At UVic

University of Victoria will host the 1976 Summer Institute in Cross-Cultural Studies from July 5 to August 18 in the history in art department.

The institute is designed as an intensive, comparative study of Europe, the Muslim world and India, in the 12th and 13th centuries.

Lecture courses, seminars, directed readings and a series of public lectures by specialists in diverse aspects of arts and architecture of those centuries.

Dr. Alan Gowans, department chairman, has received applications from Europe, Asia and all over the U.S. and Canada. Only top candidates will be accepted because of a desire to keep the institute fairly small in numbers.

Heartfelt $12,000 Presentation

A $12,000 cheque representing the proceeds of Victoria's first Heart-a-thon last Feb. 29 will be presented Tuesday to the Vancouver Island branch of the British Columbia Heart Foundation.

Presenting the cheque, "in appreciation of past research into heart disease," will be members of the First Open Heart Society of B.C., which organized the event.

The 200 walkers included persons who had suffered previously from a cardiac condition as well as those specializing in such treatment, together with friends and relatives. Many came from up-Island communities.

With pledges exceeding $12,000, the average amount raised by each walker was more than $60. A spokesman said Monday the final total is expected to be more than $12,500 when all pledges have been honored.

Camosun Grads Are in Demand

Business graduates from Camosun College are in such high demand the school can't supply enough of them, according to Peter McNeil, chairman of the college business programs division.

"We can't supply the graduates the employers want," he said, adding that most of the 28 business administration graduates this year already have secured employment.

The design of the business administration courses is such that the emphasis is on practicality, and the response from the business community indicates a high rate of success.

McNeil said four major banks, Manufacturers' Life Insurance Co., Simpsons-Sears, The Bay and Canadian Pittsburgh Industries have sent representatives to recruit the graduates.

Business programs are usually two-year courses and are divided into business administration, banking and food sections.

Naran home recipe plan takes off ugly fat.

The Naran Plan can help you lose pounds of unsightly fat right in your own home. This home recipe weight-control plan is easy to follow and costs little. Go to your drug store and ask for the Naran Reducing Plan. The whole plan is included in every package. The directions are right on the label. Pour the liquid into a pint bottle and add enough grapefruit juice to fill the bottle. Take two tablespoonsful twice a day as needed. Take the vitamin supplement included and follow the low calorie weekly food menu.
Your first purchase should show you a simple easy way to lose bulky fat and help regain slender more graceful curves; reducible pounds and inches of excess fat should disappear from neck, chin, arms, hips, abdomen, calves and ankles. If you are not completely satisfied with your first purchase just return the empty carton for your money back. Follow this easy way endorsed by many who have tried this plan to help bring back alluring curves and graceful slenderness. Note how quickly bloat disappears, how much better you feel. More alive, youthful appearing and active.

PUBLIC NOTICE

COMMISSION OF INQUIRY ON PROPERTY ASSESSMENT AND TAXATION

(Public Inquiries Act, R.S.B.C. 1960, Chapter 315)

In order to accommodate all the individuals and organizations who have already indicated their wish to appear before the Commission, additional Public Hearings have been scheduled as follows:

Vancouver: April 13, 14, 15, 30 and May 13, 14

Victoria: April 28, 29 and May 12

Those who are to appear have been notified of the above dates and will in due course be advised of the date, time and location of their appearance.

A public notice will also be published in this paper prior to each of the above dates.

*On behalf of the Commission: Brig. Gen. E. D. Danby (Retired)
Executive Secretary
Suite 300, 1740 West Georgia Street
Vancouver, B.C. V6G 2V9

Telephone: 688-6791

Canadian Bridge Team Loses Finals

An all-Canadian bridge team, organized by Victorian Douglas Hawkes, narrowly missed winning the Texas bridge championships, held in Amarillo at the weekend.

Hawkes, with fellow Victorian Gordon McOrmond and two players from Saskatoon, Ed Goudet and Jim Howard, won the semi-finals on Saturday by six points, beating out a team headed by Paul Soloway, who will represent the United States in the world championships in Monte Carlo later this month.

"We were a Cinderella team," Hawkes said today. "Our win was against an all-professional team. It was quite an upset."

The Hawkes team lost the finals by 31 points to U.S. national ranking players John Mohantern, Mike Lawrence, John Grantham and Roger Bates.

MILL BAY FERRY OFF

The Mill Bay - Brentwood ferry is out of service owing to mechanical problems. A spokesman for the ferry authority said Saturday the ferry will be out of service until further notice.

CARBIDE-TIPPED SAW BLADES IN STOCK

LAST 20 TIMES LONGER!

6½"x8T	8.98	9"x40T	77.95
6½"x20T	17.98	9"x60T	87.36
7¼"x8T	8.98	10"x28T	29.98
7¼"x24T	19.95	10"x24T	50.64
8"x8T	9.98	10"x50T	86.07
8"x26T	20.98	10"x60T	98.28
8"x40T	73.19	10"x80T	110.88
8"x60T	88.48	12"x30T	66.32
9"x28T	29.98	12"x80T	118.72

ISLAND SAW CO.
617 CHATHAM ST. 385-5500
1 Block East of Cap. Iron
Between Douglas and Government

WE'RE JAMMED WITH CARS!

We're giving a radio away with every new Datsun!
YOU SAVE $115

OR

We'll give you a radio, heavy-duty underseal, and paint-guard mouldings for $95
YOU SAVE $135

(Offers good until April 15 only)

THREE POINT... DATSUN MOTORS LTD.

2620 GOVERNMENT at HILLSIDE

(Dealer Licence 00740A) 385-6737

4-4

EATON'S

Home Improvements

with maintenance-free aluminum products

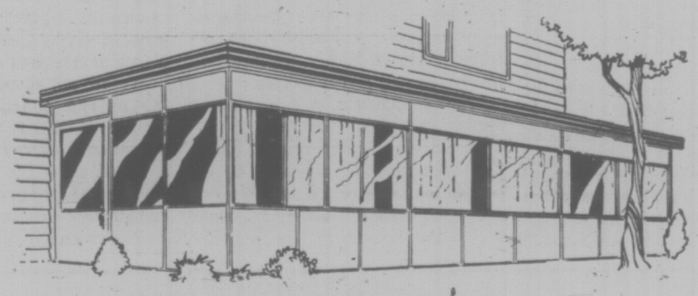

Aluminum patio and sundeck enclosures

Get outdoor living with indoor comfort with these high quality, custom-built enclosures. Imagine playing a game of table tennis on the patio when it is raining, snowing or even during a wind storm! These enclosures have long-lasting baked enamel finish that makes them maintenance-free! Call an Eaton's expert now for an estimate.

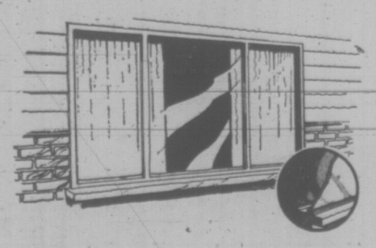

Aluminum replacement windows with inside fitting storm windows

Give your rooms more light with enamel-baked finished aluminum windows. No repainting required, no home remodelling needed. Has double glass insulation that saves heating bills. "Roll on wheel" for easy operation. Complete installation by factory mechanics in just one day.

other aluminum products:
- Insulated siding
- Sundeck/patio covers
- Railings
- Awnings

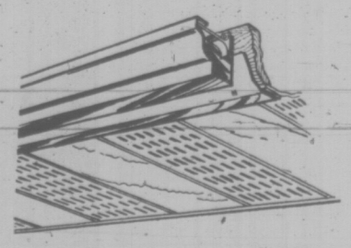

5" continuous aluminum gutters

A quality product from Eaton's Home Improvement centre. Say good-bye to leaky, dripping wooden gutters with baked enamel-finished aluminum gutters. Big capacity, easy to maintain. Has matching aluminum soffit panels that are both maintenance-free and decorative.

Use your convenient Eaton's Account Card

EATON'S

For a no-charge at-home estimate, phone

388-6407

Victoria Times

MONDAY, APRIL 5, 1976

GORDON BELL, Managing Editor | STUART UNDERHILL, Publisher | GEORGE OAKE, Editor

Another Report Surfaces

There are some unpleasant truths for Saanich council in the Ward and Associates report on the future development of the municipality, revealed in the Times last week. Perhaps the most disturbing aspect of this document is its doubt about the regional plan for Saanich. Years of labor and study went into this plan. Now, after the fact as it were, Saanich is told the plan poses financial ruin for the municipality. Under the regional plan it sees Saanich becoming a bedroom community of Victoria, a welter of high rises requiring massive sewer and transportation development.

One alternative suggested by the report is proceeding independently with a strong industrial and commercial development to provide a wider tax base. Considering the council's emphasis on growth, not to mention several projects now before council, this option probably looks attractive. Yet is would be folly to reject the hard-fought regional plan on the basis of one report. If Saanich did in fact decide to go it alone, the regional community plan would become a balkanized hodge podge, the antithesis of what it was designed to do. Then there is the most important question: what are the wishes of the people of Saanich? This suburban, semi-rural community is going to raise the dickens if shopping centres and "industrial parks" spring up all over the area.

Conversely, the report warns that commercial and industrial development will be at the bidding of developers, and not necessarily in line with the municipality's population growth. Nor would the municipality's tax base necessarily improve, it warns. In other words, the municipality faces a classic Catch 22 situation. Saanich must submit a community regional plan to the Capital Regional District by next November. If it rejects participation in the regional plan, other municipal plans will be in doubt. Renegotiating terms at this late date would be extremely disrupting for the whole area.

Perhaps the most logical alternative contained in the report is amalgamation. No other word causes greater fury among parochial politicans in the four core municipalities, though. Still, the report states the obvious: amalgamation would result in one cohesive urban development plan. It would give the area more clout in provincial affairs and make for a louder voice in attracting industry or commercial development. To date Saanich council's attitude towards amalgamation is not unlike that of the elderly towards swine flu. And of course logic is not the strong suit of most municipal councils. But there it is in black and white. Saanich Mayor Ed Lum and his council have some tough decisions ahead.

As to the possibility of a regional grant to Saanich if it becomes Victoria's bedroom, it won't happen. Money is too scarce right now at regional or municipal levels, even disregarding jealous screams from other areas. Nor is the provincial government in a generous mood.

At this late stage Saanich should take report in hand and put its head together with regional board officials. Amalgamation is the inevitable answer. But given the stubbornness of municipal politicians a new compromise may have to be worked out between Saanich and the region. But how many compromises, how many reports must we suffer through as the area develops piecemeal? The regional plan gained general acceptance after a long fight. Is this another battle to be fought again and again? Each new report results in more treading of water. It is time to sink or swim.

Parting Is Such . . .

The recent front-page stories about the sudden exit of the two top executives at MacMillan Bloedel Ltd. should not cause many eyes to fill with tears on behalf of the deposed pair. At the upper executive levels, there are certain prerequisites which grease the ways, rather different from your average green chain hand fired on the spot with two weeks' pay.

For one thing, it's customary for the executive who "resigns" in the fashion of MB president Denis Timmis and chairman of the board George Currie to take along a year's severance pay. According to reports filed with the Securities Exchange Commission in the U.S., in 1974 Timmis earned $166,667 and Currie was paid $137,424.

Figures for last year aren't available, but it seems fair to assume neither man earned any less than in 1974.

Then there are pension arrangements, also undisclosed, but presumably well up into five figures. Considering Robert Bonner's salary at MB in 1973, the last year he worked there, as chairman, was $120,454 it's easy to see why he would take on the chairmanship of B.C. Hydro at $48,000 annual salary while waiving all rights to a pension from the public utility — his pension from MB must be several times the $10,000 a year pension which former Hydro chairman David Cass-Beggs is now getting, and which caused such snorts of indignation in the new provincial government.

But this is all peanuts in comparison to a recent American example. Bob Dorsey, ex-chairman of Gulf Oil Corp., who supposedly was fired for really bad stuff —making illegal pay-offs to foreign politicians in many countries. He gets a lump sum payment of $1.6 million, plus an annual pension of $45,158 and a chance to buy 200,000 shares of Gulf stock at one-fifth below market price. If that wasn't enough, he gets $54,000 in holiday pay.

As W. Shakespeare said: "Parting is such sweet sorrow."

$1 to Spend 86 Cents

Something seems badly out of kilter at the Workmen's Compensation Board if it costs $1,000,456 in administration to provide $858,000 in actual grants to victims of criminal attack.

The figures are contained in the report of the WCB for 1975 as the agency responsible for the Criminal Injuries Compensation Act, which provides cash to people as reimbursement for lost wages and injuries suffered in crimes. Mostly, the incidents involve assault and robberies.

The administration bill jumped almost $300,000 in one year to the million-dollar figure for last year. True, the caseload increased 41 per cent in the same period, which is encouraging evidence that more people are being helped by the scheme (including 10 who suffered damages while helping a peace officer).

But either way, why should it have cost an average of $3,150 for each person helped by the criminal injuries compensation fund, just to pay administration costs, in 1974? And an average of $3,180 in 1975?

These seem to be rather high for what should be a simple job of investigation. A government looking for ways of saving money might take a glance at this area of expenditure.

We are not advocating any lowering of the board's presumably rigorous standards and diligent consideration of every case which comes before it under the act, but when it costs them $1 to spend 86 cents the administrative structure seems to bear a close examination.

". . . I mean really! . . . who could care less about a piddly little increase in the sales tax? . . ."

RICHARD GWYN

Northern Notes: Inyounamut

INUVIK, N.W.T. — After the third drink, my contact relaxed and confided he'd once been a mercenary in Chad, in Africa. Another "ex-merc," he said, who fought with the legendary "Mad Mike" Hoare in the Congo, had spent the winter wandering round the territory as bodyguard for a local politician.

Maybe he was lying. Maybe not, though. People here are characters, in the original British sense of that word. Their personalities are bolder, more sharply defined, more guileless, than in the south. Like the doll-like blonde from New York, who joined our table, finished off my glass, and pronounced she "just loved" Inuvik. Why? "The space, the people, and because there are no sidewalks."

•

Visitors to the north always hope it will be really, really cold. Back home, it's always the first question you get asked.

Actually, the greater problem is the heat. Like an overweight seal, you lumber about in thermal underwear, sweaters, parka, ski pants, toque, snowmobile boots. That's fine for the outside. Inside, houses are heated to 80 deg. F. It's too much trouble, and impractical anyway, to take off more than your parka and boots. So you sit and swelter.

•

The forgotten people of the north these days are the whites. They feel threatened, beleagured, out-of-touch. Ottawa politicians whip through in search of natives to talk to and, as important, to be seen back south having been talked to. Southern reporters turn to whites only when in need of a good "to-hell-with-the-Indians, build-the-goddam-pipeline" quote.

Through a friend I met about a dozen white businessmen in Inuvik. The occasion was social so I took no notes. I found opinions far more divided than I'd expected. The division was not so much pro- vs. anti-native, nor even pro-vs. anti-development, as between transients and residents.

The transients are southerners who happen to live in the north. They are quick to anger at government, which encouraged them to come and which has failed to provide an economic follow-through (18 businessmen have left Inuvik this year) at the southern media which portrays them as rednecks, as white radical academics, like ex-Waffler Mel Watkins, now adviser to the Indian Brotherhood here ("The Trotsky of the Territories," one called Watkins).

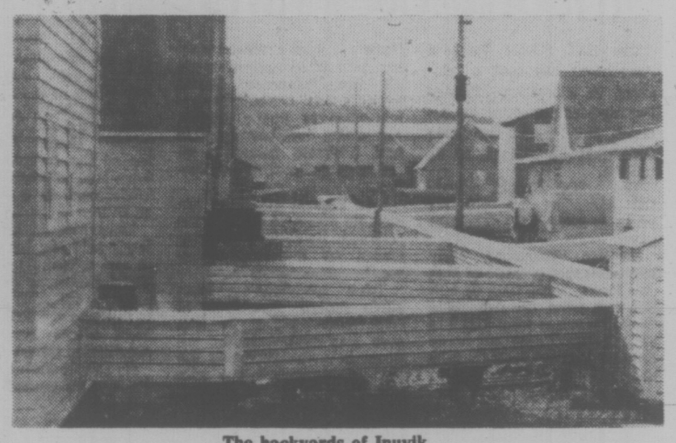

The backyards of Inuvik

The residents are northerners who happen to be white. Often as anxious for development as the transients, they see progress not as a goal in itself but as a goal for the entire community. Jim Robertson, 36, came north 20 years ago with Hudson's Bay. He now runs a travel agency and car rental company in Inuvik. Without the pipeline, business is down.

"I have had to let off four of my eight employees. All were natives. They were the newest, and the least experienced. I can run the company by myself if times get really bad. For them, without development, what is there except welfare."

•

A word to learn in the north is "Iyounamut". It's Inuit for, roughly, "It can't be helped." So your plane is late and you miss a connection and your schedule is shredded. Iyounamut. So your car, or snowmobile, won't start in the morning. Iyounamut.So all the parts you ordered six months ago came at last — except the one you needed. Iyounamut.

•

Last year, the equivalent of one person in three in the Northwest Territories spent a night in jail for drunkenness.

That statistic is misleading. Many were repeaters. It dramatizes the reality, though, that the north's most intractable problem is not how best to build the pipeline, nor how to settle native land claims, but how to cope with alcohol.

The territorial council at its session in January debated briefly, but without reaching any decision, the possibility of prohibition. Alcohol consumption in the N.W.T. is twice that of Ontario. The rate of crimes of violence is eight times the national average.

"The situation is completely out of control," says Don Bruce, head of the territorial government's alcohol and drug program. Attempts at rationing have back-fired. Planes bring a two-month supply to small communities and the lot gets drunk in a weekend orgy.

In Yellowknife, where on weekends a bootleg bottle of rye can cost $40, convicted bootleggers are slapped on the wrist with $25 fines.

Stiffer bootlegging fines, a ban on alcohol at government receptions, new recreation programs are among Bruce's prevention proposals. "Let's face it. We're being killed by it, and we don't have any answers. It has to come out of the education system and the culture. Here, permissiveness means booze, and toughness means booze. Somehow we've got to change those attitudes."

•

The New York blonde, by the way, is going to be disappointed. Once the snow melts she'll discover that Inuvik has, if not sidewalks, then boardwalks. Inyounamut.

letters

Day Care

What is day care for anyway?

Aside from helping out a few thousand people in the province, day care does a lot. Because certain people care so much about helping children, they go through a year, or in most cases, two years, of training so that they can offer as much understanding care and education to children as possible. Day care workers are not babysitters that can live and bring up their own families on a minimum wage level. They are trained personnel and should be treated as such.

A day care centre must meet with specific requirements, such as, special equipment, an adequate sanitary system, and enough aides to work with the children. The only way these facilities can be provided is with money. But, day cares are non-profit, they have only the money that comes in through parents and subsidies which annually just pays for running expenses.

As a result of government restrictions, the most a day care centre can charge per child is $120 per month. If a child stays for eight hours (they are generally there longer), the parents and government are paying 75 cents an hour to have their child at the centre. This is the average wage of a teenage babysitter.

A day care centre is much more than just a place to leave the kids. For single parent families, it allows the parent to be able to work and support themselves instead of relying on welfare.

What would people do without day care? There would be more people on welfare. More children with problems would not be helped and guided until they are of school age, which could be too late to eliminate that problem. Also, children not brought up in a social, sharing situation would not be prepared to enter school and make a quick adjustment. Day care provides a stimulating environment which promotes a child's learning in a pleasant, happy situation. — Cathy McPhail, Day Care Worker, Victoria.

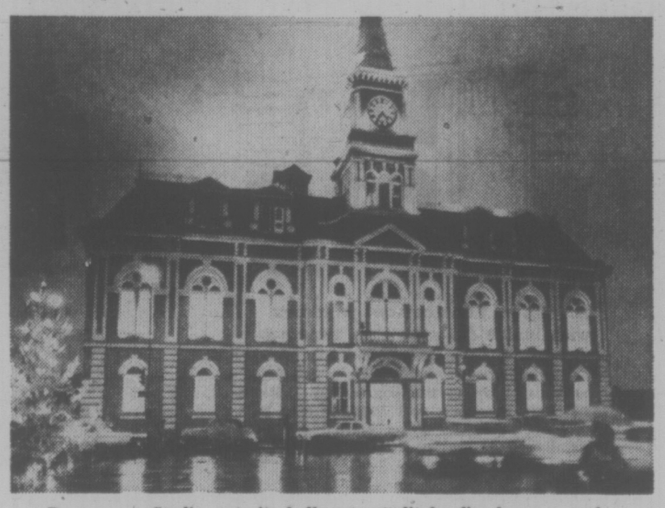

Dancenergy Studio, not city hall, gets credit for fire law reversal.

Fighting City Hall

The March 30 edition of the Times, page 17, under the heading Fire Rules to be Relaxed for Halls, Meeting Rooms, says:

"The city had expressed concern that dance and drama operations could be forced out of business through the high costs involved in meeting requirements of the (fire marshal's) act and the national building code . . . Ald. Bob Wright expressed satisfaction with the provincial response, saying the city has gained a minor 'victory'."

The article totally ignores the actual parties who designed and enacted the protest to save the dance, drama, and martial arts operations; and the wording can easily lead one to believe that city hall was responsible. It is possible that some members of city council gave the press this impression—I don't know.

But the truth is this: It was Dancenergy Studio which drew up the petition and mailed it to all of the operations concerned and to interested others (most of them had not even heard that their businesses were being threatened); and it was the directors, teachers, students, their parents and friends of the cultural scene who signed the petition—comprising several hundred names. A copy of this petition was mailed to city council (receipt was never acknowledged). Whatever help city council gave—for which we are indeed thankful—it was initiated and implemented by this petition, which contained all of the arguments which the Times claims "the city" advanced.

Finally, and most important, I am told that a portion of our government has responded so sensibly to the voice of a usually unlistened-to segment of the people. This should serve to give other individuals more confidence in the effectiveness of their own voice through the social process; and give us added confidence in the workability and fairness of our government, in spite of its many faults. — David Dressler, 1322A Government Street.

Killing Methods

I have seen the television shows and the newspaper clippings on the killing of the harp seals, for their pelts. I think it is sickening. The sealers should use a more civilized method of killing. It is gross the way they kill the seals with clubs, skin them while some of them are still alive and leave the skinned corpse on the ice. The least they could do is dispose of the corpse. The seals have no way to defend themselves and they are not vicious. I myself do not want to see another animal in the extinct book. Some of the sealers are new on the job and they should have two years' practice before they can skin an animal properly and they are probably getting their practice killing the seals and I think some countries can do without seal skins. — Bruce Ralph, 4272 Gordon Head Road.

Long List

Are you ready for this, an analysis from a voter? We have now heard from the politicians, Clarkson Gordon, the Oakes, Humes, and Simnetts, and now it's my turn. Like a lot of other people I voted Social Credit, then sat back to observe, with the attitude "let's give these fellows a chance." And now it's time to take a look at what is happening.

We see a group of arrogant "winners" politically obsessed, still fighting the December election. We may never know whether Bill Bennett will be a good premier or not, unless he ceases his vendetta against the electors for rejecting his dad in 1972. He continues to chastise us all, even in a budget speech, and clearly we will all have to pay for past voting indiscretions.

In his state of the province message, a sad-eyed premier tells his subjects that we must all practise restraint. Now while we are left to ponder what personal sacrifice is expected of us, he takes off to a fashionable resort in California to relax and write another zinger of a speech for us. Wonderful public relations, isn't it?

Then the province's diplomat, Pat McGeer, makes his famous "sell your car, and walk speech, jets off to Hawaii till we cool down. Returns and slaps us with an exhorbitant ICBC premium. Our premier says: "I am shocked." Why should he be so surprised? In this so-called businessman's party don't they tell the boss anything?

Enter "Shovels" Vander Zalm. To polish his own image within the party, he ruthlessly trims the peoples social services. In doing so, he puts enough people out of work to boost the unemployment index another notch or two. So if you are blind, retarded, handicapped, old or penniless, just sit and worry quietly, and steer clear of Mr. Vander Zalm. In his department compassion and humanity have nothing to do with profit and a balanced budget.

One day Mr. Vander Zalm saved $15,000 by slicing another social service. The following day Mrs. McCarthy OK'd a $17,000 grant to a questionable cancer survey. "I am surprised at this;" she says. Not half as surprised as the health minister who had already turned down the request. Don't Grace and Bob speak to each other, even on such "non-medical" problems such as cancer?

Who is really pulling the strings? The name Campbell keeps cropping up. He is not an elected official, just someone who has been roaming the halls of the buildings since wackier days. And do you get the feeling that there are more old-timers waiting in the wings?

I dislike the expression "little people," but that is in fact what we are to this present government, important in a campaign crowd, and then to be ignored till the next election. So much for the glowing promise of a government "for people."

If I sound like a disgruntled voter, you're darned right I am. It was my decision, and I will have to live with it. But in a few short months I've learned by lesson. — Never Again, Victoria.

Stand on Guard

Are there no God-fearing, Canada-loving liberals who will put their love of country ahead of their big salaries? If not, it may be too late to "stand on guard" for Canada. She is worth standing up for. Let us hear from the backbenchers. — E. W. Abraham, 1125 Faithful Street.

VICTORIA TIMES, established 1884 is published every afternoon except Sunday by the Times Publishers, Limited, 2621 Douglas Street, Victoria, B.C. Second class mail registration No. 0625. All undelivered copies and notices of change of address to be sent to the above address. The Canadian Press is exclusively entitled to reprint the local news published herein.

A Rediscovery of America: 'Alienation' Is Overdone

By HENRY FAIRLIE

(Fairlie is a British journalist who has lived in the United States for several years).

WASHINGTON — One of the encouraging facts about the trial of Patty Hearst is that there has not been a spate of articles suggesting that she is representative of American youth, and in particular of its alienation.

The television networks have not cancelled their scheduled programs to bring us one of their so predictable specials, "Patty — Symbol of a Generation?" There has not even been a whisper about the generation gap.

A few years ago, the spouters of instant opinions would already have been tapped for their comments: all of those voices which I sometimes think belong to one literary agency, called "Rent-an-Opinion."

★ ★ ★

"This is further evidence of the cultural contradictions of capitalism," Daniel Bell would have said from Harvard. Arthur M. Schlesinger Jr. would have spoken from New York: "A society which has not resolved the conflict between structure and spontaneity must expect to produce an anti-hero — or rather an anti-heroine — like Patty Hearst." Bill Moyers would have interviewed Henry Steele Commager, with the bemused veneration which he gives to anyone who can string together the names of John Adams and Thomas Jefferson.

But it has not happened, and there is only one field of reporting in which the language and notion of "alienation" are still used. The star of this year's election has already been found, screen-tested, and groomed. Ladies and gentlemen — the alienated voter.

Eugene McCarthy once said that political reporters are like a lot of blackbirds on a telephone wire; and when one of the birds takes off and flies to another wire, they all lift their wings and follow.

How short a time ago we were being told that the country was being polarized. Someone had only to use the word, and out went the reporters into America, intrepid with their jargon, and lo! and behold! they all found evidence of "polarization" from Concord to Sacramento.

★ ★ ★

We all remember the kind of reporting:

"Joe Hardnutt leaned against the door of his Andrew Wyeth barn, took the straw from his mouth, spat on the black earth which he farms in southern Illinois, and said: 'No, we won't be voting this year. As Mrs. Hardnutt said the other day' — and he nodded to an Andrew Wyeth woman who was trying to squeeze a last drop of milk from their one Andrew Wyeth cow — 'we're polarized.'"

Well, the tireless reporters are back interviewing Joe Hardnutt again. He is still leaning against his barn, but now he is saying: "No, we won't be voting this year. As Mrs. Hardnutt said the other day, we're alienated."

A few years ago, there did not seem from the press to be a gas station attendant in the United States who was not "polarized;" Today there seems to be none who is not "alienated." It's a wonder that one can ever get one's tank filled, so racked with existential doubt is the man behind every pump.

If I believed the reporters and the pollsters, I would not dare to ask for any service in America, lest the girl at the checkout counter should want to engage me in a debate about Kierkegaard's "Fear and Trembling," or the bus driver should have exhausted himself by snatching the moments at every stop light to read Hannah Arendt's "The Human Condition."

But when I take to my own feet, and use my own ears, I simply do not find the evidence that the American voter is "alienated" today, any more than I found the evidence that he was "polarized" in 1968. These are un-words for unthink. I simply cannot take them seriously, and I remember going to the Washington National Zoo in the late 1969's with a friend, and turning from a big brown bear to a big white bear, and saying: "Ooh! there's a bear that's been polarized."

★ ★ ★

The first thing to remember about the idea of "alienation" is that it was brought to this country, as also was the vogue for existentialism, by a number of brilliant intellectual refugees from Hitler's Germany who were haunted by the failure of their beloved Weimar. And the most immediate way to put the idea of "alienation" in its place is to recall the film "Cabaret," with its impressionistic pictures of the Weimar Republic in its decline. It was nothing like America today. The land, the society, the institutions of the United States are simply too resourceful — too full of resources — for "Cabaret" to be re-enacted here. What character would Joel Gray play —Gore Vidal?

The promise of the country, for all its tarnishing, is still too often realized as performance; for all their rigidity, its institutions are still too resilient and adaptable; the society as a whole still has too much feeling of "room" in it — for "alienation" to be a serious response in America.

What would one expect the American to do if he feels that "government" is getting too remote from him? One would expect him to "get together," to form "Societies of Correspondence," so to speak. And this is exactly what he is doing. Nothing is more remarkable today than the littering of the country with new groups and associations which are identifying and then presenting their own interests.

★ ★ ★

They are all over the place, active as they have never been for a long time: neighborhood groups, community action groups, ethnic groups, public-interest groups, religious groups, cutural groups . . . There is no end.

More than ever before, Wasington has become a rabbit warren of little offices, with small staffs, which are in constant communication with member-groups across the country. This is not "alienation," even from "big government"; it is the effort to know and influence, to use and work, the big government. "E Pluribus Unum!" The "Pluribus" is kicking with life inside the "Unum!"

★ ★ ★

But it is out in the country where one senses it most. One can hardly go anywhere, without tripping over community groups of one kind or another; and much more skilled than the voluntary groups of the past. They do not fear their federal government; they are not even hostile to it; they simply want to bend its ear to their concerns, and they have developed their own institutions in doing so.

One of the most irritating things about the sometimes legitimate, but more often illegitimate, criticisms of the "Great Society" is that, with all its faults, the idea of "community action" struck home across the country, and it has struck home with the aid of federal funds. It especially struck home to a significant number of the educated and intelligent of a new generation.

There is a whole generation who stand on the threshold of power in America now, to whom the Peace Corps and VISTA, even if they did not belong to them, are powerful symbolic ideas, in which they were nurtured.

They may be critical of such agencies and have lost some of their illusions. But in the idea of working at the community level, to stimulate the "maximum feasible participation," which is today so despised by some, they have not lost that inspiration or that conviction. And this is "alienation?" The suggestion is absurd.

★ ★ ★

Just as the community agencies of today are unlike the voluntary groups of the past, so these young men and women today are unlike the social workers of a generation ago. It is of their skills, and not of their goodwill, that they make a point. "Sincerity is not enough" might be their motto.

Moreover, there is one more thing to notice about them, for they are in their thousands, and have a profound impact on their generation. Many of them are graduate students at state universities, who would not have got to a university at all before the expansion of higher education within the last 15 years.

In a sense, they are the first children of Sputnik, which forced that expansion.

But they are also the children, to some extent of John Kennedy, but even more of Lyndon Johnson, especially (but by no means only) the non-white among them. I once read the PhD thesis of a Mexican-American graduate precisely on the question of leadership in community action programs and it was an interesting paper. Drawing on his knowledge of his own people he could proudly acknowledge that he was a "Lyndon Johnson" graduate.

These are the voting young, even apart from the ballot box, because they influence their friends. There is not a whiff of alienation in them. They know what they owe to their country — and to its "big government." And if their language is sometimes "cool" we should learn to listen to its inflections.

But there is something else to notice of the young, in these post-civil rights and post-Vietnam times. They are "on the road" in their own country, in a way very different from Jack Kerouac. They are not even "Easy Riders."

They have taken to the highways in their cars and their vans, as never before. In this sense, they are the first children of the Eisenhower highway program. They are crossing the country — not to go nowhere, but to get somewhere — from ocean to ocean, from the tropics to the snows; and anyone who has been with them, or listened to them, cannot forget their excitement.

★ ★ ★

It is as if they are discovering their country. Its sheer size exhilarates them; and within its huge expanse, the opportunities to pursue and to enjoy countless ways of life in freedom.

It is no exaggeration to say that they are startled by their country, as I think no young generation of Americans has been since before the Second World War; and they can even articulate their "Wow" as they gaze on it. And if a part of their new feeling of expansiveness is that the wounds of the last decade have begun to heal, then that also is something they sense in their land: that it has the room to heal.

As I go about the country now, it sometimes seems as if the worst part of all the late 1960s and early 1970s was the feeling of claustrophobia. This huge country had been made claustrophobic; and now it seems to be filling its lungs again, beneath the vast bowl of its sky.

If those who go out to look for "alienation" went out instead to look for nothing but what is there, they would find merely a loosening of life, again, a relaxation of mood, a detachment from concerns that had become too singular.

What is said to be "alienation" seems to me to be almost its opposite: a return to the enjoyment of freedom which this country permits, particularly to the enjoyment of the many levels, social and personal, on which life is lived.

★ ★ ★

To use the most conventional of cliches, even though it is fatal if pushed too far: There is a rediscovery of the "pluralism" of American life, after 12 years in which every preoccupation was made to seem so single. And if this means — which I am not all persuaded that it will mean — that fewer people will vote this year, then there are sometimes other ways of voting than in the ballot box.

Outlook Magazine

Women Have Been Drafted to Free More Men for Fighting Units

Rhodesia: The Signs of War

By DAVID B. OTTAWAY

SALISBURY — The negotiating table at Governor's Lodge on the outskirts of this troubled capital has been abandoned, and Rhodesia's white and black leaders now seem bent on rallying their forces for the long struggle ahead.

The collapse of the constitutional talks here and Britain's refusal to help revive them except on terms already rejected by Prime Minister Ian Smith has left little alternative to the kind of all-out racial confrontation here that South Africa, the West and even many moderate black African states had desperately hoped could be avoided.

The signs and sights of a war in escalation are everywhere.

The government is mobilizing white women volunteers, from ages 17 to 50, to serve in back up office jobs and thus free more men for combat duty, and it is also busy recruiting both British and American war veterans and local Africans to expand its small standing army.

It has built specially designed armored cars, known as Rhinos, Hippos, and Hyenas according to their size, to deal with geurrilla mines and ambushes on the country roads and is forming a special force of tough urban police to handle anticipated riots and terrorism in the cities.

On the other side, hundreds of young Africans, boys and Girls, are leaving high school to slip over the border and sign up for guerrilla training at camps in Mozambique. Meanwhile in the African townships here, there is open jubilation at the collapse of the negotiations and the slogan on the lips of many these days is "Independence from the Barrel of the Gun."

The prospect is for a long, protracted struggle here for there is little evidence that the Smith government is about to collapse despite the fact that it represents basically only 274,000 whites in a land of 6 million Africans.

Neither the military nor the economic pressures presently being brought to bear upon it have proven sufficient to force the whites to accept the price of peace—immediate black majority rule. South Africa, in whose hands the fate of white Rhodesia lies, seems reluctant to force the issue and may even be softening its policy toward Smith in the wake of its Angola fiasco.

Despite the withdrawal last year of more than 2,000 South African paramilitary police, trains loaded with ammunition and war supplies still roll into Salisbury station three or four nights a week. And the South African Railway has announced its readiness to come to Rhodesia's rescue following Mozambique's decision to cut off this country's road and rail links to Indian Ocean ports.

The implications of a long, protracted racial war in Rhodesia for peaceful change elsewhere in southern Africa seem enormous for South Africa in the first place and for the West in general.

It seems questionable whether Pretoria's detente policy toward black Africa could survive the strains and shocks of such a war and perhaps not even its carefully laid plans for a peaceful evolutionary change in race relations within its own borders.

Meanwhile, the potential for outside involvement in a long struggle seems only too obvious. Neither Soviets nor Cubans have yet appeared on the Rhodesian scene (though Soviets are said to be aiding the nationalists in their guerrilla camps) but nationalist leaders are already hinting they will call upon the Cubans and Soviets to help them in a more direct manner if other means fail.

If and when this happens, South Africa's Afrikaners and English will have to decide whether to abandon their "kith and kin" to the north, and there is certain to be considerable pressure on Pretoria to come to their rescue.

Similarly, the United States, Britain and other Western powers that have been issuing stern warnings to Havana and Moscow against their intervention elsewhere in southern Africa will also be on the spot and may be tempted to take action that will directly or indirectly help white Rhodesia in its struggle to survive.

It is developments like these that Smith and his colleagues are counting on to save them from black majority rule and foreign involvement beyond their limited ability to deal with on the battlefields.

The Washington Post

Legalize Corporate Bribery

russell baker

Legalizing bribery would keep America prosperous. It is the sensible solution to a nasty problem.

At present American business often has to commit bribery to compete in Asian, European and Middle Eastern markets. At present this is a crime and, therefore, many businessmen are reluctant to do it. What a sad state of affairs.

Is successful competition in the marketplace a criminal deed? Should American businesses be wiped out because of archaic laws based on the ethics of puritanism? Should American businessmen with the daring to hold Old Glory high by passing the black bag in the bazaars of Asia, Araby and Paris be scorned, hounded and condemned by their countrymen?

★ ★ ★

Americans have been willing to abandon puritanism in legalizing abortion, pornography, gambling and Sunday football. It is absurd to cling to it at the expense of business prosperity.

Legalized bribery, of course, will have to be closely regulated by the government. Obviously, it cannot just scrub the bribery laws off the books. The national goal is not to enrich judges, politicians and policemen, but to promote the vitality of American business.

Congress will have to pass a Federal Bribery Administration Act. This will closely define the situations in which bribery is legal and set up machinery for regulating pay-offs. Businessmen will probably issue their usual complaints about red tape and government meddling in business, but the benefits they will receive should outweigh the petty annoyances of dealing with Washington.

How might the system work? Suppose the Lockheed Aircraft Corp. is competing with the notorious European Bribing Aircraft Corp., Ltd. £ Cie., to sell warplanes to a third country and is approached by an important man of the customer government, say an emir or a prince. And the emir or the prince says to Lockheed: "Look here, Lockheed's warplane isn't the worst in the world, I'll grant you, but your competitor is willing to put a million dollars into my sister's decorating business if I throw the contract their way."

Lockheed could then say, "Stay, good emir or prince! We are willing to sink $1.5 million into your old mother's favorite bank, and will apply at once for a federal bribery license to do so."

★ ★ ★

Lockheed would then file application with the Federal Bribery Commission, requesting permission to pay a legal bribe abroad and demonstrating with appropriate figures that the bribe would strengthen the nation's economic position. If the commission approved, Lockheed would be granted a bribery license to close the deal. America triumphs again, and all is perfectly legal.

Now, there is obviously going to be trouble with the world's more distinguished bribe-takers. Many of them are persons of eminence in their own lands, and while they find it amusing that Americans are so puritanical about corruption publicized in their own countries, as the old maxim goes, "A bribe taker is not beneath dishonor, except in his own land."

When Congress writes the new law, many stockholders may press for the right to public hearings before the Federal Bribery Commission. This would probably destroy the entire system.

★ ★ ★

If opponents of the bribe had the right to summon recipient emirs and princes to testify in public, most such men would probably settle for the million from the competing European briber rather than travel to Washington and endure the insolence of being asked how much they have earned in bribes over the past year.

As with Henry Kissinger and the CIA, secrecy must be the guiding principle of success. For this reason, all activities of the Federal Bribery Commission must be conducted in absolute darkness.

Students of human behavior may object that this will inevitably lead to the criminal practice of corporations bribing the bribery commissioners in order to get favorable ruling on their overseas bribery applications. Such objections are easily met. Bribery of the bribery commissioners could be legalized. Businessmen who believed the good of the country required them to bribe the bribery commissioners in order to get their bribery applications approved would simply apply to a Commission on Bribery of the Federal Bribery Commission for a license to . . .

$2.19 goes a long way these days

Give your family and your budget a special treat at all White Spot restaurants with these inflation-fighting $2.19 specials. They're available at all coffee shops and drive-ins on the days indicated

from 4:30 p.m. 'til closing time.

MONDAY	TUESDAY	WEDNESDAY
Hearty Clam Chowder or Garden Fresh Tossed Salad	Hearty Clam Chowder or Garden Fresh Tossed Salad	Hearty Clam Chowder or Garden Fresh Tossed Salad
Old Fashioned rich and robust Chicken Pot Pie	White Spot's famous Golden Fish and Chips	Home-style Minced Steak Pie with Mushroom Sauce
Golden French Fries		Golden French Fries

And don't forget our everyday specially-priced Pirate Pak for the kids. A complete meal for 99¢

white spot

Serving great family food since 1928.

BCGEU Asks Nation-Wide Affiliation

VANCOUVER (CP) — Delegates to a special convention of the B.C. Government Employees Union voted Sunday to recommend to the general membership that they join the National Union of Provincial Government Employees.

BCGEU spokesman John Fryer said, however, that it is unlikely the 35,000-member union will vote unanimously for the proosal.

He said he hopes the issue won't open a wide split within the union. The delegates voted 222 to 17 in favor of the recommendation.

Provincial employees in Alberta, Manitoba and Prince Edward Island have voted to join. Ontario and Nova Scotia have rejected the proposal. Quebec provincial employees are prohibited by law from joining a national union. Newfoundland's provincial workers vote later this year.

Earlier, Shirley Carr, executive vice-president of the Canadian Labor Congress, urged the delegates to join a national union.

Mrs. Carr told the 260 delegates it is imperative that provincial government workers have a national voice to shape uniform policies because various provincial governments are already unifying their management policies.

She said a national union would mean those provinces that push their employees around would no longer be allowed to do so.

A referendum on the proposal is to be held among the rank and file members of the BCGEU with the votes to be counted May 8.

CONTRACT STUDY ENDING

VANCOUVER (CP) — Industrial inquiry commissioner Bert Blair is expected to hand down his non-binding recommendations this week in the contract dispute involving 1,600 hospital workers employed at 103 B.C. health care agencies.

Talks broke down last October and Blair was appointed in early December.

Burglars Pinch Bannister

VANCOUVER (CP) — Burglars have ripped out about 100 feet of carved oak bannister in Brock House on Point Grey Road.

The house has been turned over to the Brock House Society by the city park board for a centre for senior citizens.

"It looks like someone figured the building was going to be demolished and helped himself to this priceless railing," society spokesman Bob Munn said Sunday.

"They broke into a second-floor window and went to a lot of work getting the bannister out to their van."

Wayward Bus

RICHMOND (CP) — Police are holding a 15-year-old Burnaby youth following an early-morning chase of a stolen B.C. Hydro bus.

The bus was taken from Burnaby and was spotted at the Vancouver International Airport. RCMP took pursuit as the bus sped from the airport towards New Westminster.

The chase, ended when the bus slammed into a roadblock of two cruisers.

FAIRER PRISONS MAY CUT VIOLENCE

VANCOUVER (CP) — A member of the B.C. Human Rights Commission says that street violence could be reduced if the justice system inside prisons was made more fair.

William Black, a University of B.C. law professor, said Saturday that prisoners' rights are not just for the prisoners, but "are necessary so we can reduce the chance that we will be mugged when they get out."

"If you want to rehabilitate offenders, you have to convince them that the system will protect them if they act properly," he told the annual Labor Institute of Human Rights.

GREAT LOOKS in sofas, chairs, tables. Save money by putting it together yourself. Oiled walnut stain or unfinished natural pine. See our selection at World of Leisure 942 FORT ST.
MONASTERY FURNITURE

If it's Tuesday, this must be Beef Wellington.

Three days a week, The Empress Dining Room offers a complete gourmet dinner for just $9.75.

Tuesdays it's Beef Wellington Empress Style. With consomme au sherry, heart of romaine salad, an international cheese tray and coffee.

Mondays the piece de resistance is Scampi Provencale.

Wednesdays it's Dover Sole.

Each tempting dish is fit for a king, without costing a king's ransom.

Enjoy a Dining Room Special any Monday, Tuesday or Wednesday. Or enjoy The Empress outstanding Dining Room fare anyday.

There's free parking for Dining Room guests.

THE EMPRESS
2-10 CP Hotels

TOUR THE orient THIS SUMMER WITH MANDARIN TOURS
AS LOW AS $1,180 FROM VANCOUVER
17 Days Fully Escorted
- Deluxe accommodation
- Return air transportation (Northwest Orient 747)
- Meals and hotel transfers
- First-Class coach tours
- Group departures—Independent returns

FEATHERSTONE TRAVEL SERVICE LTD.
734 Yates 386-8101 | Colwood Plaza 478-9505 | Open Sats.
4-3

Alberta Escaper Caught in Surrey

SURREY (CP) — The last of four prisoners who escaped from Fort Saskatchewan Correctional Institute near Edmonton on Feb. 29 has been apprehended, according to RCMP.

Wayne Lorne Carlson, 33, was picked up at an apartment block here Saturday, police said.

Carlson was awaiting trial on a robbery charge when he escaped.

The four, all considered dangerous by police, commandeered a car and forced the driver to take them to Edmonton. The driver, Randy Gilbey of Fort Saskatchewan, was released unharmed.

Later Frank Crouse, 21, remanded on break and enter charges, was found dead in Vancouver of a suspected drug overdose and the other two men, Ronald Westad, 30, already sentenced on fraud, break and enter and conspiracy, and Ronald Morrison, 22, who was awaiting trial on murder punishable by life imprisonment, were recaptured in Calgary.

LOCAL and LONG DISTANCE MOVING
RELIABLE TRANSFER OF VICTORIA LTD.
Member of United Van Lines
4-4

P.D.Y. FOOD CENTRE
CRAIGFLOWER and TILLICUM
Prices Effective: April 4, 5, 6, 7

Imperial MARGARINE 3-lb. pkg. 1.45
Smoked PORK PICNIC lb. ..... 79¢
Frozen Shoulder LAMB CHOPS lb. ..... 75¢
BREAKFAST SAUSAGE lb. ..... 95¢
FRESH GROUND BEEF lb. ..... 65¢
Catelli MACARONI & CHEESE DINNER 7-oz. pkgs. ..4 FOR 89¢
Twinkie All Varieties CAKE MIX 12-oz. to 15-oz. ..... 2 pkgs. $1
Krispee Tri-Pack POTATO CHIPS Pkg. ..... 55¢
RED DELICIOUS APPLES 6 lbs. $1
Fresh CELERY Ea. ..... 19¢

Mildness and flavour go together.

Dumont
SELECT
MILD

Dumont SELECT MILD cigarettes have been carefully developed to satisfy the two consistent requirements of Canadian smokers... effectively filtered *mildness* and good old-fashioned tobacco *flavour.*

Our researchers set themselves the double task of designing a filtration system that was the most efficient possible, and at the same time interfered least with the fine flavour of good tobacco.

Dumont SELECT MILD is the outstanding result of their labours...a completely new product which in every way satisfies the demands of the modern smoker for a sensibly filtered cigarette that delivers the rich tobacco flavour that smoking is all about.

Watch for the Dumont SELECT MILD display where you buy your cigarettes, and try this advanced new cigarette for yourself.

Sensibly mild ...unusually satisfying

Warning: Health and Welfare Canada advises that danger to health increases with amount smoked—avoid inhaling. • Tar 9 mg. Nic. 0.6 mg.

Military Bases Falling Apart

OTTAWA (CP) — The National Defence Employees Association is looking for more government spending on keeping bases across the country in working order.

In a recent interview, association president Joe Powers said the buildings and services at most of the permanent military bases "were literally falling apart."

The association has reports indicating similar conditions at Moncton and Chatham in New Brunswick, Summerside, P.E.I., the naval dockyards at Halifax, Borden and London, Ont., Currie Barracks in Calgary and Comox and Esquimalt, B.C.

Power and the association have no quarrel with the military personnel at the bases, which they say do an excellent job in keeping them operational.

What the association says is that "like everything else, they the bases had a lifespan."

"When they pass that point," the association says, "It is safer and more economical to replace rather than continue to maintain the structure."

As an example, renewal of the base at Summerside would cost an estimated $52 million, the association says.

An example of the need there came when a man fell through the floor of the sergeant's mess — riddled with dryrot — making it necessary to rebuild the entire substructure. Another example at the same base is continuing power failures, not only in the quarters but also in the control tower.

"Only through the ingenuity and improvization of hard-pressed base engineers have many bases remained operational," Power says in his request for a new, hard look at the situation from coast to coast.

Gov't 'Power of the Purse' Blasted

TORONTO (CP) — Government agencies, through "power of the purse," force Canadians who accept welfare to surrender many of their basic democratic freedoms, according to the Canadian Civil Liberties Association.

The study, based on interviews with 1,000 welfare recipients across the country between 1971 and 1974, says the state often invades the personal privacy of recipients.

The state intrudes on relationships between husbands and wives and interferes with the living arrangements of unmarried couples in welfare cases, the study says.

It says the state puts pressure on unmarried mothers to give up their babies for adoption and invades the privacy of welfare recipients' homes.

The state limits freedom of choice on wheather persons should work and where they should work and welfare applicants and recipients seldom are informed of their legal rights, the study says.

Most recipients interviewed were from Halifax, Fredericton, Toronto, Hamilton, Winnipeg and Regina. The study was conducted by Education Trust, a research arm of the civil liberties association.

Eighty-one women — about 40 per cent of the deserted wives in the survey — said pressure was applied by the welfare office to have them sue their husbands for support money, the study says.

It says 49 women — more than 60 per cent — said they did not want to sue but 21 of them sued their husbands, subordinating "their wishes to the wishes of the welfare department." One of the 28 women who refused to sue lost her welfare benefits.

The study says Ontario refused to give welfare benefits to a Kitchener women who decided to work while her husband went to university but who found no job.

5-Inch Continuous GUTTER in baked enamel
NO SPIKES INSIDE HANGERS ONLY
Supports a Ladder
Heavy Gauge .032
479-7121
FREE ESTIMATES
B.C. ALUMINUM
3-11

Financing Hits Orion

OTTAWA (CP) — The $1 billion Lockheed Orion project is in jeopardy because the company has failed so far to obtain financing satisfactory to the government, a high federal source said during the weekend.

Speaking as one in close touch with the long negotiations with Lockheed Aircraft Corp. over acquisition of the 18 patrol planes, he said it is possible the whole deal will fall through.

If that was the case, he suggested, the government might have to look elsewhere for an aircraft to replace the aging Argus patrol bomber now in use.

The statement came only two days after Lockheed and the government negotiated a 30-day extension of the company's offer to sell the P3-LRPA (long range patrol aircraft) the government says would be the most advanced aircraft of its kind in the world.

Lockheed has been seeking ways since January to borrow money to pay for the first stages of the contract. Recently it has been talking with Canadian banks.

The government has committed itself to slightly more than $1 billion, but wants to make no major payments until the third year of a contract.

Until then, Lockheed has to borrow to finance production.

The source did not explain what the government found unsatisfactory in the financial negotiations so far.

Because of financial difficulties in the Unites States since 1971, Lockheed cannot easily raise money there. It already has $650 million from a consortium of 24 banks with the U.S. Guaranty Loan Board underwriting $250 million of that.

Both the board and the U.S. banks must approve any further borrowings.

Lockheed was chosen over three other companies in competitions that lasted almost two years. Initial submissions were made by Lockheed, Macdonnell-Douglas, the British Hawker-Siddley Corp. and The Boeing Corp.

Macdonnell-Douglas and Hawker-Siddley were eliminated first and the Boeing proposal for a patrol plane based on the 707 which would have been $400 million more expensive than the Lockheed, was dropped last November.

Mercenary Killed 174?

LONDON (AP) — A British mercenary leader accused of ordering 14 comrades killed in Angola also was responsible for the massacre of 160 African villagers, another mercenary has charged.

Peter McAleese, who returned to Britiain last week, said Costas Georgiou ordered all the men from a village near Maquela, in northern Angola, lined up, then had his mercenaries shoot them.

Georgiou is believed to be one of 12 mercenaries being held by the leftist Popular Movement (MPLA), which won the civil war. The MPLA has said the mercenaries will be tried for war crimes.

McAleese said "He showed no mercy, so he can expect none. He deserves all he gets. He did more harm to our side than the enemy."

CUBANS REPORTED POISED IN GULF AREA

NEW YORK (Reuter) — Cuban troops and advisers are reported to be stationed in several countries in the Red Sea-Persian Gulf area where the Soviet Union is in the process of expanding its influence, the New York Times said today.

New York Times writer Drew Middleton said British intelligence sources had reported that about 650 Cuban troops have been flown to Somalia, and that 60 to 70 Cuban pilots and missile technicians are also in the country.

Some 2,500 Soviet military advisers and large stocks of air force and naval equipment, including missiles, are based in Somalia.

HEARING DEVICE SO TINY IT'S WORN AT YOUR EAR

May help most mild to moderate nerve deafness
For free information write or phone
ANDERSON HEARING AID SERVICE LTD.
319-1207 Douglas St.
(Sayward Bldg.)
386-2321
*May help those who hear but don't understand

CALLIGRAPHIC R.G.H. STUDIO
DESIGNER OF:
Testimonials • Diplomas • Awards • Scrolls • Advertising • Posters • Fancy Showcards • Letterheads • Trade Marks • Menus • Business Cards • Pamphlets • Promotional Material • Folders • Book Jackets — Ready for Display or Reproduction
3260 Seaton St. Victoria, B.C.
PHONE: 383-2597

CNCP Telecommunications

Revisions to Telecommunications Rates

CNCP Telecommunications has applied to the Canadian Transport Commission for authority to revise the tariffs of rates charged for Telex/Data Telex, Telenet, Broadband, Private Wire, Broadcast and Public Message Service (Telegraph), as follows:

1. **Telex/Data Telex Service:** Increases in all toll charges by approximately 2.0%, basic equipment rental for keyboard send-receive and automatic send-receive units by $2.00 a month, other miscellaneous equipment by 10%, installation/relocation charges by 12.5% and Telex Computer Inquiry charges by 30%.

2. **Telenet Service:** To the extent that Telenet utilizes components of Private Wire and Telex/Data Telex services, which are the subject of requested increases, Telenet Service also is to be increased. Inter-computer usage charges are to be increased by 5%.

3. **Broadband Exchange Service:** Increases in intra-Canada toll charges by 11.5%, Canada-U.S.A. toll charges by five cents per minute for each mileage band, data terminal sets by 5%, other equipment charges by 10% and non-recurring installation/relocation charges by 12.5%.

4. **Private Wire Service:** Increases in voice grade circuitry charges by 11.5%, teleprinter grade circuitry charges by 15%, equipment rentals by an average of 10% and non-recurring installation/relocation charges by 12.5%.

5. **Broadcast Service:** Increases in local channel charges, station connection charges, and the circuitry charges for both occasional and monthly service requirements by 10% and associated non-recurring installation/relocation charges by 12.5%.

6. **Public Message Service:** Increases in the basic and extra word rate for Zone 1 by 20% and for Zones 2 and 3 by 12% for Full Rate, Night Letter and Money Order service. The basic word count on Night Letters will be reduced to 35 words from 50 words. Increases are also included for Money Order premiums by 10%, Telegraph supplementary service charges by 20%, night instruction charges from $25.00 to $30.00 annually and Tel-Tex delivery charges from $1.50 to $2.00.

A schedule of the proposed new rates is available for public inspection at all CNCP Telecommunications Sales Offices during business hours. Persons who intend to intervene to oppose, support or modify the said Application are required to mail their intervention in writing, describing their interest and setting out the grounds for their opposition, their support or their suggested modifications, to the Secretary of the Telecommunications Committee, Canadian Transport Commission, 275 Slater Street, Ottawa, Ontario, K1A 0N9, on or before the 3rd day of May 1976, with a copy thereof to the applicants at the addresses set out hereunder:

G. P. Miller, q.c.
General Solicitor,
Canadian Pacific Limited,
Room 234,
Windsor Station,
Montreal,
Quebec H3C 3E4.

H. J. G. Pye, q.c.
Commission Counsel,
Canadian National Railway Company,
935 Lagauchetiere Street West,
Montreal,
Quebec H3C 3N4.

CANADIAN PACIFIC LIMITED
CANADIAN NATIONAL RAILWAY COMPANY

you can put it all together at Suburban.
We have everything here!

Vernon Smith
(Asst. Sales Mgr.)

Ted Litster
Salesman

Murray Minckler
Salesman

Joe Walker
Salesman

Lorne Heath
Salesman

Cliff Bennett
Salesman

1975
COUGAR XR7
V-8 motor, automatic, power steering, power brakes. Stock No. RP 51216, 10,700 miles.
$5995
PLYMOUTH VALIANT
6-cylinder, automatic, power steering, radio. Stock No. MH51142A, 7,480 miles.
$4495
BOBCAT WAGON
4-cylinder, automatic, radio. Stock No. P60259, 10,500 miles.
$3795
MERCURY COMET SEDAN
6-cylinder, automatic, power steering, radio. Stock No. R60386, 6,000 miles.
$3995
MERCURY 3-DOOR RUNABOUT
4-cylinder, automatic, radio. Stock No. 12,048 miles.
$3295
DATSUN B210 2-DOOR
4-cylinder, 4-speed, radio. Stock No. LT60156A, 6334 miles.
$2895

1974
VOLVO 145 WAGON
Fuel injection, automatic, radio. Stock No. LT60105A, 33,692 miles.
$5495
PONTIAC 2-DOOR HARDTOP
V-8, automatic, power steering, power brakes, radio. Stock No. CT60151A, 24,100 miles.
$4195
FORD PINTO 2-DOOR
4-cylinder, 4-speed, radio. Stock No. B60340A, 25,402 miles.
$2795
TOYOTA CELICA S.T.
4-cylinder, 5-speed, radio. Stock No. LT60351A, 12,700 miles.
$3895
FORD GRAN TORINO WAGON
V-8, automatic, power steering, power brakes, radio. Stock No. LT60358A, 8,600 miles.
$5595
PONTIAC ASTRE 2-DOOR
4-cylinder, automatic, radio. Stock No. MH60338A, 16,647 miles.
$2995

1972
FORD CORTINA 2-DOOR
4-cylinder, 4-speed, radio. Stock No. LT51110E, 74,134 miles.
$1195
FORD TORINO 2-DOOR HARDTOP
302" V-8, automatic, power steering, power brakes, radio. Stock No. LT51164B, 76,746 miles.
$2295
PLYMOUTH VALIANT 2-DOOR
V-8, automatic, power steering, power brakes, radio. Stock No. CG60213A, 53,019 miles.
$2395
DODGE COLT 2-DOOR
4-cylinder, 4-speed, radio. Stock No. LT60159C, 34,053 miles.
$1795
MERCURY MONTEGO 2-DOOR
V-8, automatic, power steering, power brakes, radio. Stock No. MT60352A, 56,136 miles.
$2895
DATSUN B510 2-DOOR
4-cylinder, 4-speed, radio. Stock No. CT60384A, 46,726 miles.
$1995

Ford Motor Credit ★ Sickness/Accident Insurance ★ Trades Welcome

TRUCKS—TRUCKS—TRUCKS

1975 FORD 4-WHEEL DRIVE
½-Ton, V-8, 4-speed. Stock No. P51140, 8,902 miles.
$5895

1975 FORD ¾-TON SUPER CAB
Canopy, 390, automatic, power steering, power brakes. Stock No. LT603794, 24,386 miles.
$6495

1974 FORD ¾-TON STANDARD CAB
CAMPER SPECIAL, V-8, automatic, power steering, power brakes. Stock No. LT60313A, 36,494 miles.
$4395

1974 FORD ¾-TON RANGER SUPER CAB
460" V-8, automatic, power steering, power brakes, radio. Stock No. 33,700 miles.
$4895

1973 VOLKSWAGEN BUS
4-cylinder, automatic, radio. Stock No. P60257A, 42,941 miles.
$3695

1973 DATSUN PICK-UP
4-cylinder, 4-speed. Stock No. MT51242C, 34,155 miles.
$2295

1971 FORD ¾-TON 4x4
V-8, 4-speed, radio. Stock No. LT60391A, 85,000 miles.
$2995

Les Starling
(Sales Manager)

Lea Walle
Salesman

Con Purvis
Salesman

Eugene Haire
Salesman

Doug Murphy
Salesman

Mike McKenna
Salesman

SUBURBAN MOTORS
3377 Douglas St. Victoria 386-6131
Dealer Licence No. 00863A

Withdrawal Threat by Arabs Squelched Senate Bank Probe

WASHINGTON (WP) — Oil-rich Arab depositors threatened to withdraw billions of dollars from U.S. banks if their massive holdings were disclosed by an inquiry into the banks' overseas operations, a senate subcommittee was warned in secret hearings last fall.

Such withdrawals could trigger an international monetary crisis, top-level officers of some of the nation's largest banks argued in a successful effort to block the sweeping investigation by the senate foreign relations subcommittee on multi-nation corporations.

The banks' position was supported by the Federal Reserve Board, the state and treasury departments and, most importantly, by Sen. Charles Percy (R—Ill.), a member of the subcommittee.

After months of closed-door negotiations and a subpoena threat, a seriously divided subcommittee finally settled for data that disguised the concentration of foreign loans and deposits in U.S. banks.

Federal Reserve Chairman Arthur Burns told the Washington Post in January that his agency "resisted" the subcommittee's request for country-by-country figures because it had "indications" Arab governments "might" make such withdrawals.

A recent Post review of the year-long controversy, based on extensive interviews with the participants, shows that the banks and Percy, their chief spokesman on the subcommittee, claimed the threat was more definite.

In a recent interview, Percy said he warned his subcommittee colleagues that the finance minister of Kuwait had told him personally last year that his country definitely would remove its funds if the figures were made public as a result of the proposed senate investigation.

One of the purposes of the subcommittee's questionnaire was to get specific data so Congress could determine whether Arab deposits were so concentrated that large U.S. banks, and perhaps American foreign policy, could be blackmailed by just such a threat of large-scale withdrawals of Arab funds.

The importance of the large banks' foreign operations can scarcely be overstated. Some make 60 to 70 per cent of their profits from their overseas business.

Percy and Sen. Frank Church (D—Idaho), subcommittee chairman, released figures on March 11 that show the six largest U.S. banks held more than $11 billion in deposits from oil-rich Middle East and North African governments at the end of 1975.

Premier Kukrit Pramoj reads of his defeat

Swing to Right In Thai Vote

BANGKOK (AP)—Two conservative parties have won a majority in the election of Thailand's second post-dictatorship National Assembly.

Observers attributed the swing to the right to dissatisfaction with Premier Kukrit Pramoj's inability to quell leftist violence and his decision to force the withdrawal of most U.S. troops from the country.

Kukrit, 65, lost his own seat in the assembly in the voting Sunday. It appeared that his older brother, Seni Pramoj, will be the next premier.

Final returns gave Seni's right-of-centre Democrat party 114 of the 279 assembly seats, a gain of 42, while the military backed Thai Nation party was second with 56, double its previous holding. There were strong indications that the two parties will form a coalition government.

Ironically, Kukrit's Social Action party won 46 seats, a gain of 28. But the Bangkok Post said he was rejected in his own Bangkok constituency by voters who "believe in law and order, feel strongly about threats to national security, are fed up with demonstrations by minority activists and who are fearful of Communist and leftists activities."

The other 63 seats will be divided among some of the other 36 parties. Left-wing groups lost heavily. The Socialist party, for example, dropped to two seats from 15 seats.

Seni ,70, said he will assume the premier's post and seek a coalition with one or two other parties. He did not rule out new negotiations with the United States to increase the 270-man force of U.S. military advisers that is to remain in the country after July, but he said it is a delicate issue.

Military leaders have been lobbying for a 4,000-man U.S. force because of the Communist governments in neighboring Cambodia and Laos.

Seni was premier for 4½ months shortly after the war. In the first election after the overthrow of the military dictatorship, in January 1975, his party won the largest number of seats, but he could not maintain a majority and had to resign after eight days.

Outer Space

THE NEW HONDA STATION WAGON

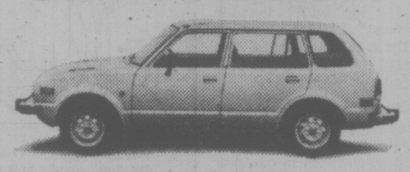

It's small on outer space but has a full 54 cubic feet of carrying space. Economy and quality it has in the Honda tradition! Come for a test drive . . . driving is believing!

HONDA CAR CENTRE
909 Yates St. 386-6707
Dealer Licence Number 846A 4-4

CALL NOW! European Spa Fitness Centres

FREE Diet Booklet

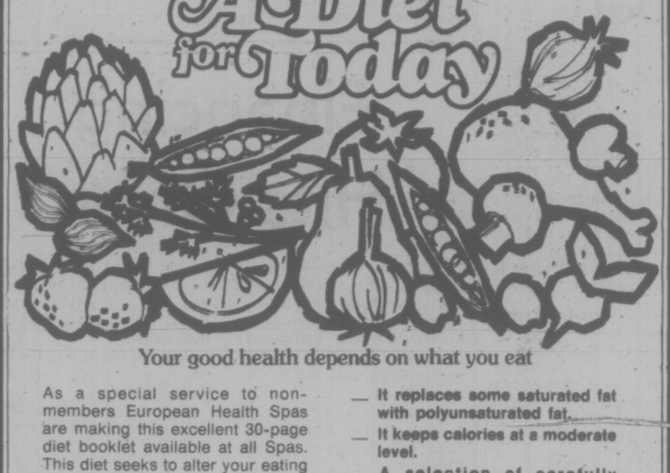

Your good health depends on what you eat

As a special service to non-members European Health Spas are making this excellent 30-page diet booklet available at all Spas. This diet seeks to alter your eating in 4 ways.

- Pages of recipes for main courses and desserts.
- Menu planning.
- How to chart what you eat.
- It keeps cholesterol moderate to low.
- It lowers total fat consumed.
- It replaces some saturated fat with polyunsaturated fat.
- It keeps calories at a moderate level.
- A selection of carefully calculated "Suggested Meals".

To get your copy of "A Diet for Today" visit the Spa near you. Take a few minutes to tour our facilities and have our counselor explain our fitness program to you. Quantities are limited so come by early. Only 1 booklet per person. Sorry, booklets cannot be mailed.

You can change your life at the Spa

Phone 595-5252
1570 Hillside Shopping Centre
NANAIMO—775 North Terminal, 754-2355

Call Tonight till 10 p.m.

4-5

OUR BEST BUY

KIDDIES' ACTION-LOVING TOPS AND BOTTOMS AT BUDGET-LOVING PRICES

Little Girls' T-Shirts
Carefree polyester with screen prints. Pastel shades. Sizes 4, 6, 6X.
2.46

Screen Print T-Shirts
Washable polyester T-shirts for Big Sister. Pastel shades with assorted screen prints. Sizes 8 to 14.
2.96

Little Boys' Numbered T-Shirts
Just like the big guys wear! Polyester/cotton T-shirts in assorted colours. Sizes 4 to 6X.
2.36

Big Brother's T-Top
Easy-care T-shirts in cotton/-polyester blend. Choose bold stripes or front and back numbers. Sizes 8 to 16.
2.96

Pants For Little Girls
Fun-loving polyester/cotton pants styled with half boxer waist for snug fit. Navy and pastels. Sizes 4 to 6X.
3.96

Girls' Cord Pants
Fashionable wide leg cords . . . a look that girls love. Back yoke. Melon, green, blue, beige. Sizes 7 to 14.
6.96

Jean Style Pants
With half boxer waist, flare legs. Permanent press polyester/cotton in light blue, navy, brown, beige. Sizes 4 to 6X.
4.96

Hard-wearing Jeans
Ready for lots of fun and action! Polyester/cotton jeans with riser back, contrast stitching. Light blue, navy, brown, beige. Sizes 7 to 16.
6.96

Children's Wear, Third Floor

DAILY STORE HOURS 9:30 A.M. TO 5:30 P.M. THURSDAY AND FRIDAY TO 9:30 P.M.
PHONE 385-1311. FREE CUSTOMER PARKING.

Hudson's Bay Company

UNIQUE IN ALL THE WORLD . . .

Niagara® ROLLA-SSAGE™ CHAIR
HELPS RELIEVE MINOR MUSCLE ACHES AND PAINS, EVERYDAY TENSIONS.
SEND FOR FREE BROCHURE IN FULL COLOR
NIAGARA PRODUCTS OF VANCOUVER ISLAND
THE BAY 3RD FLOOR
1701 DOUGLAS ST., VICTORIA
PHONE 385-6343 or 385-1311
"YOU HAVE TO FEEL IT TO BELIEVE IT!"™
Copyright © 1975 Niagara Therapy Mfg. Corp.

Hudsons Bay Company

If you hear sounds but don't always understand the words, the Clarifier Cros may be your hoped-for answer!

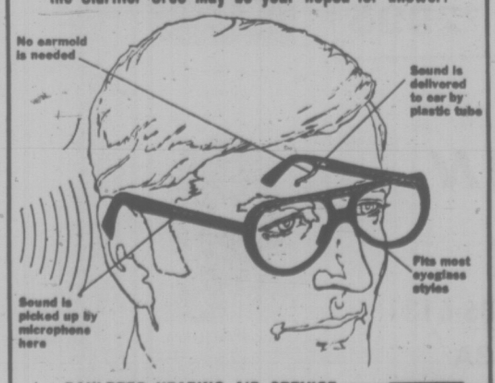

DAHLBERG HEARING AID SERVICE
The Bay, Third Floor, 1701 Douglas Street
Phone 385-1311 or 385-5414

Hudsons Bay Company

SKATE INTO SPRING

When you're young and the sun comes out in the spring, you want to move — fast and with a little dash — and that means wheels.

Wheels come in different fashions and given time, old fashions become fashionable again.

Like skateboards.

They were around a decade ago, sometimes just old roller skate wheels under a slice of plywood. Now they're back but with style. So stylish they can run $20 to $50.

Composition wheels, silent and swift. Fibreglass boards. No more splinters.

To match these super slabs you should really master some new tricks. That's Gary Ferreira hand-standing it to the left while on the move.

He's joined by Hans Anderssen to the left above as they careen down the road, literally flying by the seat of their pants.

The basic trick to skateboarding is to slalom your way down the slope, like Bud Watt to the right, using plenty of body English. Like skiing or surfing.

There's this painful difference. On the ski slopes you can slide a bit after a spill. In the water there's a cushion too.

But that road is so hard for the skateboarder. No give at all.

You can always tell a skateboarder, first because they're young and supple, then by the scuffed elbows and knees.

—Photos by John McKay

$24,475 Raised For M-D

Greater Victoria professional firefighters fought for funds for muscular dystrophy during the weekend and won a tremendous success.

The drive, featuring the Burnaby fire department's Rube band, a parade and a muscular dystrophy float, raised $24,475.28, compared to $18,650 raised last year.

Funds go to the Muscular Dystrophy Association of Canada to sponsor research aimed at developing treatment, to alleviate victim distress and inform public about the nature of the disease.

During Saturday's event, some 300 firefighters manned polling stations around the city and the parade visited each station to prompt donations.

The drive is fully a volunteer effort and out of each dollar collected in 1975 the monies were spent as follows:

73 cents on medical research; 12 cents on patient service; 11 cents on fund raising and administration and 4 cents on community.

Lecture Series Opens Tuesday

Raven Brings Light, first in a series of Heritage Court illustrated lectures, will be given by Alan Hoover, associate curator of ethnology, at the Newcombe Auditorium, Provincial Museum, Tuesday at 8 p.m. Raven Brings Light will focus mainly on Haida Indian myths.

Money Talk Urgent When Couple Splits

By AL FORREST
Times Staff

When married couples decide to split up, they should sort out the money right away rather than spending all their time fretting about the emotional issues, Vancouver lawyer Penny Bain told a family law seminar in Victoria Saturday.

If the marriage is on the rocks, the wife should apply for a legal separation and then sit down with the husband and work out a property settlement.

"I have seen women on the verge of a nervous breakdown because of the continuing fights over who owns what," she said.

Bain was addressing a University of Victoria seminar, co-sponsored by the Victoria and UVic Status of Women Action Groups. A total of 51 women and two men attended the session.

Bain said most couples splitting up tend to concentrate on the emotional issues and delay taking action on the financial settlement.

This approach boomerangs because the emotional problems can not be resolved overnight and in the meantime Harry and Agnes grow more angry and resentful as they battle over who owns the car, the color TV set and the family cat.

Once these issues are resolved, there are fewer things to argue about and the relationship between Agnes and Harry will begin to improve.

It will be easier on the children, too, if Agnes is clearly married or legally separated rather than in some state of limbo.

Bain said it was important for a woman to get legal advice, particularly if there is a dispute over who owns the matrimonial home.

"The home represents her security and even if a lawyer costs $200 or $300 it is a worthwhile nvestment."

Agnes has a solid claim on 50 per cent of the house if the title is in both their names and she has contributed cash towards the down payment or mortgage payments.

If the house is in both their names but she has not contributed financially to the purchase, she still has a strong case but it might be challenged by her husband in court.

BAIN
. . . advises women

Her case gets weaker if the house is in Harry's name only.

"The important thing for a woman in a marriage is to get her name on the title of the matrimonial home."

Bain said the wife should also make a point of contributing directly to the purchase of the house. If all her income goes for clothes and groceries or if she is a housewife contributing her labor but no money, her position in law is weak.

By getting her name on the title and contributing directly to the purchase, her claim on the house is very strong. In the event of a marriage break-up, she will be entitled to 50 per cent of the equity in the house.

Bain said it is more important for women to learn what their legal rights are than to try to set up some formal contract with her husband.

A so-called marriage contract does not have much influence upon a court settlement.

For example, if the contract states that Harry agrees to take out the garbage and Agnes agrees to wash the floors, this can not be enforced and the contract has no legal status. Courts can deal with economic questions only. A marriage contract might be evidence about the intention of Harry and Agnes as to who owns what, but there are other laws that already cover these matters and a judge may simply ignore the marriage contract.

Another piece of advice for Agnes: If she inherits money, she should keep it in her own name rather than merging it with the other family assets.

A woman is under no legal obligation to share the inheritance with her husband.

"She should keep it all in her own name. Why not? A woman is entitled to have a little money of her own."

★

Family Law Seminar Protests Legal Aid Cut

Proposed provincial government cutbacks in legal aid services were protested at a meeting in Victoria Saturday, sponsored by the Victoria and UVic Status of Women Action Groups.

A meeting of 51 women and two men attending a family law seminar voted unanimously to send a letter to Attorney-General Garde Gardom urging him to reconsider the Socred government's move.

Legal aid services are of particular importance to women and the program should be expanded not reduced, said SWAG co-ordinator Alice Ages.

The meeting also voted unanimously to urge the government to implement the Berger Commission recommendations on changes in family law.

JAPANESE SKIPPER IN COURT

The provincial prosecutor's office indicated it would proceed by indictment this afternoon when a Japanese fishing captain was to appear in court facing up to $25,000 fine and loss of his $75,000 catch for fishing in Canadian waters.

Maximum penalty under an indictment is more than 10 times the $2,000 limit provided for by a summary conviction.

Hirokazu Seto, master of the 210-foot dragger Shizouka Maru, was to appear in connection with the arrest of his ship four miles inside the Canadian line last week in Queen Charlotte Sound. The ship was escorted to Victoria by the patrol vessel Howay.

The Japanese ship lies at Ogden Point with 280 tons of ocean perch in her holds, which is subject to confiscation upon conviction.

A fisheries service spokesman said Japanese vessels had long "played games" with Canadian laws by repeatedly violating fishing boundaries and ducking back over the line before being intercepted.

"But this time we nabbed one and expect to press for the heaviest possible fine and seizure of the catch," he said.

Campus Plan Delayed

By KIT COLLINS
Times Staff

The provincial government has placed a moratorium on major building programs for community colleges in B.C., causing a further six-month delay for expansion at Camosun College.

Meanwhile, the province is working on a five-year master plan on community college needs until 1981.

The review of major core college proposals is expected to be completed by July 1, and a letter to colleges from Deputy Education Minister Walter Hardwick says discussion on major proposals can still continue in the interim.

"This information may be a disappointment to you and possibly raise concern, however I would like to assure you that the current situation is essentially a review and updating of province-wide picture on college needs," he said.

"In the interim period active consideration will . . . be given to emergency needs."

Camosun College principal Dr. Grant Fisher said today the policy will be "hard on us" because it means a further six months delay in campus expansion, originally due to start this year.

He said correspondence from the education department indicates the community college facilities in B.C. can no longer be handled on an ad hoc basis.

The interruption in $22.9 million expansion — planned for both the interurban campus and the Lansdowne site — came at the final stage just before the election and "we had hoped to be building by September this year."

Fisher said the department has also asked B.C.'s 14 community colleges to provide input in several other jurisdictions, including preparation of a new Colleges Act and on the job training programs operated jointly with the labor department.

Drafting of a new act started three years ago under the former provincial government, "but it never materialized."

Colleges are currently included in the Public Schools Act, but there is need for clarification of several sections.

Colleges, said Fisher, were "tacked on to the schools system, but a new act would clarify the purpose of the community college and say here's what they are supposed to accomplish."

The act will likely solve several problems including the current difficulties caused because college councils are not corporate bodies. They cannot be sued or enter into legal agreements. Any capital construction program receives funding from the department through the school board in the area, a bulky arrangement when a college serves several school districts.

Ask The Times

Q. What is the birth date of the Queen Mother, Lady Elizabeth Bowes-Lyon? E.E.

A. August 4, 1900.

Q. Can you give me the name and address of a reputable antique collector of valuable ornaments? K.L.

A. Most collectors do not want to publicize themselves for safety reasons, but a reputable source suggests you contact the Victoria Art Gallery, 1040 Moss. Their experts will be glad to assist you and provide the information you seek.

Q. Could you look up for me the date Edmund Hillary and Tenzing Norgay conquered Mount Everest? R.H.

A. May 29, 1953.

★

Camosun Budget Up 8.5%

Camosun College council tonight will be asked to approve a $7,809,500 operating budget for 1976-77.

The budget represents an 8.5 per cent increase over last year's $6,566,000.

College principal Dr. Grant Fisher said the increase represents mainly salary increases, "low in comparison to the kinds of percentage increases elsewhere in education. We've tried to keep the increase to a minimum."

Stocking Bandit Hits City Service Station

City police are hunting for a young man who held up Dunsmuir Shell Service, 1321 Yates, late Sunday and escaped with more than $400 cash.

Attendant Gary Martin, 28, of 650 Belton, was alone at 10:52 when a man estimated to be in his early 20s walked in with a .22 pistol and demanded money from the till.

Martin told police the robber was about six feet tall, wore white running shoes, a three-quarter length green corduroy jacket and a white woollen toque over a blue stocking mask with holes cut for mouth and eyes. He fled on foot.

arthur mayse

Beyond the Beach, a Water Highway

MY WIFE AND I LIVE sandwiched between two heavily-used traffic carriers. One is blacktopped, the other is governed by the flow of wind, current and tide. We tend to ignore the busy Island Highway except when we drive it or cross it, but I doubt we'll ever learn to take the Strait of Georgia, by which we perch, for granted.

There's always something offshore or inshore to arrest the eye, and the binoculars set handy to our seaward-facing dining room window are standard longshore equipment.

The water itself presents an infinity of moods. In the same day, or even hour, it can change from silver to blue to sinister black. Islands that were lost in the afternoon haze may catch a late-afternoon slant of sunlight that reveals their timbered slopes with hard clarity. Sometimes on very clear evenings perceptual depth is multiplied. Lift your eyes unto the hills, and Coast Range massifs that stretched in a solid-seeming barrier open their gates.

It took such an evening to convince us that the cloud-breaker we call Eagle Mountain is not one peak but three in line.

Grandeur without life and movement might pall in time. But there is always something moving in or on the saltchuck. Even when the great winds blow, seagulls ride the violent air as if they rejoiced in its turbulence. Diving ducks breast the steep seas with effortless grace, or dip smoothly under their crests.

On quieter days, there are more comings and goings than we can keep track of. What looks to be three fishermen in a boat resolves into a trio of cormorants hitching a ride on a drift log. Now that spring has brought daytime low tides, the tall blue herons are frequent visitors. Sometimes grebes by the thousand congregate in the lee of the southward point, or trumpeter swans cruise the bay in stately column.

Seals put in. Once, for as long as we could trace him with the glasses, a great, wet-shining sea lion forged in rhythmic surges on a northward course.

And though most of the pleasure boats are still snug in their berths, the working craft of the coast plod on their errands. A couple of weeks ago, with a gale making, we watched herring boats pass like beads on a string, plugging through tide-bedevilled waters off Cape Mudge on their run to newly-opened grounds.

Once a house passed our windows: it had frilly curtains on its own windows, and snow on its roof. Men and machines had shifted it to a raft from a location somewhere among the Islands. We tracked it with more than casual interest. After all, the older section of our own house arrived at this shore by the same route.

Other tows trudge the seaways — strings of scows, log barges that look like pirate ships when travelling empty and like brown islands in transit when loaded. A few flat booms still venture down the Strait in calm weather. Goods and gear, fuel and foodstuffs move north behind hard-working tugs to outports unreachable by land routes.

There are also the ships. The great days of passenger shipping are gone with the useful steamers which linked upcoast with lower coast, but summer still brings the Alaska-bound cruise liners. Daily too, the freighters jog north toward Discovery Passage or diminish hull-down in the wider waters south.

Since our days are occupied, we see only a little of all that passes.

We would have missed the largest pod of killer whales in years if a neighbor hadn't phoned to ask if we were taking in that marine spectacular.

By that time, the killers were well along toward Kuhushan Point. Distance and sun dazzle interfered with our attempts to count them. But whenever we looked that way in the next hour or two, we could see white-patched black shapes rolling through the surface, and tall dorsal fins knifing the sky.

We hope with scant expectation someday to glimpse a larger traveller of a once-familiar clan.

The true whale, leviathan himself, with a spout like a distant fountain to signal that at least one of his kind still plies the water highway.

TORONTO MARKET TRADING

In addition to Canadian Press stock reports, bond and mutual fund prices, market quotations also are supplied by the following firms or agencies: Investment Dealers' Association of Canada, Richardson Securities, Royal Bank of Canada, Pemberton Securities, A. E. Ames & Co., Annett Mackay Ltd., Bongard Leslie & Co. Ltd., and Vancouver Stock Exchange.

TORONTO 1:40 P.M. STOCKS
Distributed by CP
Toronto Stock Exchange—April 5

z—Odd lot. xd—Ex-dividend. xr—Ex-rights, xw—Ex-warrants. net change is from previous board-lot closing sale.

Stock	Sales	High	Low	1:40 p.m.	Net Ch'ge
		A and B			
Abby Glen	400	330	330	330	— 5
Abitibi	1845	$12½	12½	12½	+ ⅛
Acklnd 2p	100	$14¼	14¼	14¼	— ¼
Acme Gas	3000	8½	8½	8½	— ⅛
Agnico E	1300	460	455	455	—10
Agra Ind	225	$7½	7½	7½	—
Albany	2500	30½	30½	30½	— 1½
Alf East G	1610	$10½	10¼	10⅜	+ ⅛
Alf Energy	3165	9¾	9⅜	9⅜	+ ⅛
Alta Gas A	4900	$13¼	13	13⅛	— ⅛
Alta G p	215	$57	57	57	
Alta G Ep	100	$20½	20½	20½	
Alta G F	100	$25⅛	25⅛	25⅛	— ⅛
Alcan	8376	$26¼	26	26⅛	+ ¼
Algoma St	843	$25¼	25¼	25¼	+ ¼
Alliance B	100	355	355	355	— 5
Alminex	1000	$5½	5⅜	5⅜	
Alumin 4 pr	z125	$12½	12½	12½	
Almin 4½ p	165	$38¼	38¼	38¼	— ¼
Alum 3rd p	1000	$26	26	26	
Am Bonza	2400	285	280	285	+ 5
Am Larder	11000	19	18	19	+ ½
Am Eagle	7500	38	36	36	— 2
Am Leduc	20000	8	8	8	+ 1
Ang U Dev	1900	108	104	104	— 7
Anthes B p	z25	560	60	60	
Aquitaine	1700	$20½	20½	20½	+ ¼
Argus B pr	z50	$27	27	27	
Asamera	11900	9⅞	9⅝	9⅝	+ ⅛
Asbestos	980	$29¼	29½	29½	— ¼
Asoc Porc	z6	60	60	60	
Ato Hard A	300	$13½	13½	13½	
Avoca M	3000	15	15	15	+ 2
BP Can	2793	59⅝	9¼	9¼	
BP Can p	200	$61	61	61	— 2
Bad Boy	200	390	390	390	+ 5
Banister C	3400	10	9¾	10	— ⅛
Bank Mtl	2269	15⅛	15⅛	15⅛	+ ⅛
Bank N S	3636	40⅞	40⅜	40⅜	
Bankeno	2500	220	215	215	— 5
B Cdn Nat	675	$15¼	15	15	— ¼
Bary Expl	900	65	65	65	— 4
Beton B	2700	8	8	8	— ⅛
Bay Mills	100	12	12	12	— ⅛
Beavr E A	100	385	385	385	+ 15
Bell Canad	9204	$45½	45⅜	45⅜	+ 1
Bell A pr	577	$45¼	45¼	45¼	— ⅛
Bell B pr	100	$45½	45½	45½	+ ⅛
Bell C pr	400	$24½	24⅜	24⅜	— ⅛
Bell D pr	1800	$49	49	49	+ 1¼
Bell 2.28	1025	$25¼	25⅛	25⅛	
Bell Can W	6550	345	340	340	
Beth Cop A	200	$12½	12½	12½	
Bl Hawk	3000	25	25	25	— ½
Blakwod A	300	7	7	7	
Block Bros	1001	390	390	390	+ 5
Bombrdier	125	270	270	270	
Border C	500	245	245	245	
Bovis Cor	500	94	94	94	+ 2
Bow Valy	27740	$21¼	20⅜	21¼	+ ⅛
Bralor Res	750	235	231	232	— 3
Bramalea	101	5⅝	5⅝	5⅝	
Brameda	4900	193	188	188	— 5
Brascan A	5849	$11¼	11⅛	11⅛	
Brenda M	310	7½	7½	7½	
Bridger	5950	475	450	475	+35
Brinco	1770	410	405	410	+ 5
Br Am Bnk	100	$21¼	21¼	21¼	— ¼
BC Phone	200	$11½	11½	11½	
BCPh 4.84	150	12	12	12	+ ¼
BCP 10.16 p	100	$26½	26½	26½	
Broul Reef	z200	24	24	24	
Bruck A	z50	5⅝	5⅝	5⅝	
Brunswk	365	490	485	490	+ 5
Budd Auto	100	5⅝	6¼	6⅛	— ⅛
Budd A w	415	260	260	260	
Bushnell	400	5⅝	5⅝	5⅝	
CAE A	125	$10½	10½	10½	+ ⅛
CFCN	100	$27¼	27¼	27¼	
Cad Frv	4301	9½	9¼	9¼	+ ⅛
Cal Pow A	765	$28	28	28	
Cal P 10 p	100	$103	103	103	
Camflo	1300	$9¾	9¼	9¼	+ ⅛
C Chib A	200	445	445	445	
Camp RL	200	$21⅞	21⅞	21⅞	— ⅞
Campau A	1636	495	490	495	+ 5
Campau 7p	200	$7⅝	7⅛	7⅛	
Can Cem L	z5	$10⅛	10⅛	10⅛	
C Cem L p	105	$13⅜	13⅜	13⅜	+ ⅛
Can Dev p	115	$98⅛	98⅛	98⅛	+ ⅛
C Nor West	21095	$8⅜	8	8	
C Pakrs C	1300	$23½	23½	23½	
CS Pete	9800	340	335	335	
C Tung	700	285	285	285	+ 1
C Cabless	2090	$14⅛	14⅛	14⅛	+ ⅛
Cdn Cel	2520	$7¼	7¼	7¼	+ ⅛
C Curtis	z100	48	48	48	
C Ex Gas	2400	340	340	340	
CGE	104	$27¾	27¾	27¾	— ¼
C Hidrogas	2000	94	93	94	
C Homestd	2400	$5⅝	5½	5⅝	+ ⅛
C Hydro	825	$7¼	7⅛	7⅛	— ⅛
Cl Bk Com	1571	27	27	27	
CIL	1600	$24	24	24	
C Malart	7000	44	43	44	+ 2
C Merrill	2000	$6⅝	6⅝	6⅝	+ ⅛
C Occental	606	$11¾	11½	11¾	
Cons Gas	7365	$11⅞	11⅞	11⅞	+ ⅛
Con Gas B	250	$20	20	20	
Con Gas D	200	$20¼	20¼	20¼	— ¼
Conwest	100	370	370	370	
Cop Fields	400	125	125	125	
Corby vt	z35	$17⅞	17⅞	17⅞	
Cornat Ind	500	430	430	430	— 5
Corp Food	250	$8⅛	8⅛	8⅛	+ ⅛
Coseka-R	4300	340	335	335	+ 5
Craigmt	1000	$6¼	6¼	6¼	
Craig R L	z100	$11⅜	11	11	
Crestbrk	400	445	435	445	+10
Crwn Life	z1	$51	51	51	
C Zellrbc A	300	$18	18	18	— ½
Crow Nest	203	$34⅜	34⅜	34⅜	+ ⅜
Crush Intl	250	$10⅛	10⅛	10⅛	
	D	to G			
Daon Dev	z5	$7½	7	7½	
Daon A	150	$6¾	6¾	6¾	+ ⅛
Decca R	x3100	$5½	5⅜	5⅜	+ ⅛
D Eldona	10033	41	40	41	+ 3
Denison	195	$8¼	8¼	8¼	+ ¼
Dickrsn	200	$5⅛	5⅛	5⅛	— ¼
Dist Tr A	500	430	430	430	+ 5
Domain I	370	$10½	10½	10½	
Dome	100	$38½	38½	38½	— ¼
Dome Pete	2280	$34⅞	34¾	34⅞	+ ⅛
D Bridge	320	$35½	35	35¼	
D Explor	z400	17	17	17	
Dofasco A	562	$26⅞	26½	26⅞	
Dom Store	450	$15¾	15¾	15¾	— ¼
D Textile A	625	$8¼	8⅛	8¼	+ ¼
Domtar	1470	$25¼	25	25	
Donlee M	355	$7⅞	7⅞	7⅞	
Dylex Ltd	200	$7¼	7¼	7¼	
E-L Fin w	400	101	101	101	+ 1
East Mal	100	201	201	201	— 2
Estn Prov	800	275	255	275	
Econ Inv	z14	$13½	13½	13½	
Ego Mines	1300	58	58	58	— 4
Electro A	745	$25¼	25	25	+ 5
Emco	2535	$9½	9	9¼	+ ⅛
Emco w	200	365	365	365	+10
Falcon C	800	$8⅛	8	8¼	+ ⅛
Falcon	3000	$40⅜	40¼	40¼	— ⅛
Fed Ind A	2000	$5¾	5¾	5¾	— ⅛
Fields S	300	$9⅜	9⅜	9⅜	
Foodcrp Lt	1300	300	300	300	— 5
Foodex S	900	$5⅜	5¼	5⅜	
Ford Cnda	270	$89¼	89¼	89¼	+ ⅛
Francana	1000	$7¾	7¾	7¾	
Fraser A	500	$22½	22½	22½	
Frobex	z14	6	6	6	
GSW Cl B	100	$6¾	6¾	6¾	— ¼
Gait Mal A	300	$6	6	6	+ ⅛
Gen Baker	500	490	490	498	
GMC	3498	$69¾	68¾	69¼	+1¼
Genstar L	420	$21¼	21	21	— ¼
Gnstar L w	1600	$8¼	8	8¼	+ ⅛
Gnt Mascf	7500	154	150	154	+ 4
Giant Yk	z50	$6¾	6¾	6¾	
Gibraltar	2000	$7¼	7¼	7¼	+ ¼
Goldcrp M	1700	22½	22½	22½	+2½
Goldray	1000	46	46	46	
Goodyear	300	$14¼	14	14¼	+ 1
G Mckay A	200	8	8	8	
Grandluc	1000	175	175	175	+ 7
G L Nickl	z100	57	57	57	
GL Paper	150	$28½	28½	28½	+ ¼
GL Pap w	600	6⅞	7	7	+ ¼
Gf W Life	445	$56	55¼	55½	+ 1
Gt West S	1265	490	480	485	+ 5
G West wt	300	190	190	190	— 5
Greyhnd	850	$18	18	18	— ¼
Guar Trst	100	$6¾	6¾	6¾	+ ⅛
Gulf Can	1990	$32¼	32½	32⅝	— ⅛
Gulfstrm	14800	47½	47	47½	+1½
	H	to	L		
Hambro C	300	250	250	250	+ 4
Hard Crp A	350	56	5¾	5¾	— ¼
Harlequin	600	$9¼	9¼	9¼	+ ⅛
Harris J S	3400	490	480	480	+ 5
Hawker S	2880	$7½	7½	7½	
Home A	3000	$31	30½	30⅞	+ ⅛
Hud Bay A	2827	$21	20¾	20⅞	+ ⅛
Hud Bay Co	1570	$18¾	18¼	18¼	+ ¼
HB Oil Gas	470	$37⅜	37¼	37¼	
HB Oil G pr	100	$38	38	38	+ ⅛
Hur Eri A	200	$23	23	23	— ⅛
Husky Oil	1400	$21½	21½	21½	
IAC	420	$18¼	18⅛	18¼	+ ⅛
IAC 4½ p	z50	$75	75	75	
ITL Ind	300	144	144	144	— 1
IU Intl	5975	$10⅝	10⅜	10⅝	+ ⅛
IWC Com	200	181	181	181	— 6
Imasco A	787	$27	27	27	
Imp Oil A	11469	$24	23¾	24	+ ⅛
Imp Oil B	1700	$23⅞	23⅝	23⅞	— ⅛
Indal	z5	$13⅞	13⅞	13⅞	
Inter-City	600	465	460	465	+10
IBM	459	$265	260	263⅛	+3⅛
Int Mogul	1100	262	260	262	
Mogul A	400	$9⅞	9⅞	9⅞	
Inco A	5160	$32½	32⅜	32⅜	+ ⅛
Inco B	200	$32⅜	32⅜	32⅜	
Interprpol	1500	11	10⅞	11	+ ⅛
Intpr Pipe	16430	$13⅜	13⅜	13⅜	+ ⅛
Int Pipe w	7290	50	45	50	+ 7
Ipsco	900	$14½	14	14	— ½
Inv Grp 5 p	200	$13½	13½	13½	— ¼
Irwin T A	200	235	235	235	
Jannock	z100	$5½	5½	5½	
Jelex	13000	12½	11½	11½	—1½
Kaiser Re	6200	$11	10⅞	11	+ ⅛
Kaiser wt	300	$8⅛	8⅛	8⅛	+ ⅛
Kam Kotia	4000	55	55	55	
Kaps Tran	400	192	191	191	
Keeprite B	300	$7¼	7¼	7¼	
Kelsey H	z50	$9⅞	9¾	9¾	
Kenting	300	$12½	12½	12½	
Kerr A A	20750	$11⅜	11¼	11⅜	+ ⅛
Koffler A	900	430	415	415	—10
Labatt A	300	$16⅛	16⅛	16⅛	— ⅛
Lacana	2800	375	365	365	—10
Laidlaw A	100	$6½	6½	6½	— ¼
LOnt Cem	400	405	405	405	
L Shore	z12	215	215	215	
Langis	5000	7	7	7	
Laurasia	2000	40	40	40	
Leigh Inst	900	230	230	230	
Levy A pr	175	5⅝	5⅜	5⅜	
Liberian	100	$15	15	15	
Lob Co B	150	490	490	490	+10
Lob Co pr	z50	$24¼	24¼	24¼	
Lob Ltd Ag	125	$13¾	13¾	13¾	— ⅛
Lob Ltd Bp	100	$14⅞	14⅞	14⅞	+ ¼
Lochiel	1000	108	108	108	
Loeb M	450	315	310	310	—20
Lost River	1300	215	215	215	
Lytton M	14025	71	70	70	— 2
	M	to	O		
MDS Helth	500	230	230	230	
MEPC	111	$6⅝	6¼	6¼	
MEPC w	500	43	43	43	— 7
MICC A	620	$24¾	24¾	24¾	+ ⅞
MLW Wor	z15	$14¾	14¾	14¾	
MH Cable	175	$8¼	8¼	8¼	
Mclan H B	z50	$9	9	9	
MB Ltd	8662	$20½	19⅞	20½	+ ½
Madeline	205	226	226	226	+ 1
Madsen	500	49	49	49	— 2
Magnason	200	280	280	280	
Magnum	100	$22½	22½	22½	+ ½
Majstic Wil	200	25⅞	25½	25⅞	— 2
Man Bar	5000	72	72	72	
M Lf Mills	300	$28	28	28	— ¼
Marcana	7333	14	13	13	— ½
Maritime	117	$17¼	17¼	17¼	+ ¼
Mar T 940	900	$9¾	9¼	9¼	+ ⅛
Markboro	z1	$13¼	13¼	13¼	
Markel F	200	375	375	375	+ 5
Martin	15000	12	11	12	+ ½
Mass Fer	13510	$28¾	27¾	28¾	+1⅛
Mas P 2.50	255	$25½	25½	25½	+ ⅛
Matgmi A	400	$17⅜	17⅜	17⅜	— ¼
Mc Adam	1000	42	42	42	
Mc Intyre	500	$43¼	43¼	43¼	+ ⅛
Melton R B	400	390	390	390	— 5
Mercantil	1030	$15⅛	15⅛	15⅛	+ ⅛
Merland B	48900	370	345	365	+25
Metac L P pr	z50	$5⅞	5⅞	5⅞	— ⅛
Minrl Res	1080	106	106	106	— 4
Molson A	200	$17¾	17¾	17¾	
Mtl Trust	100	$11½	11½	11½	+ ¼
Moore	2000	$48¼	48	48	+ ⅛
Mt Wright	187	20	20	20	
Multi-Mi	6000	42	40	40	— 2
Multi Acc	300	310	300	300	— 5
NBU Mine	1000	250	250	250	
NRD Mic	1500	13	13	13	— ½
NSI Mark	z300	99	99	99	
NaChrs I	3925	$5½	5⅜	5⅜	— ⅛
Nabrs Dlg	100	$24	24	24	
Nat Drug	100	5	5	5	
Neonex	300	160	160	160	+ 5
Nes Emt	4908	175	175	175	+ 5
Nat Trust	100	$15	15	15	— ¼
Neonex	300	160	160	160	+ 5
Nelsn Tel	1400	$14¼	14¼	14½	+ ¼
N Kelore	3500	14	14	14	
N Que Regl	200	250	250	250	
N Senator	3000	10½	10½	10½	+ ½
Nick Rim	6600	11	11	11	+ ½
Noranda A	2285	$35	34⅝	34⅝	— ⅜
Norbaska	1500	15	15	15	
Norcen	3478	$12¾	12¼	12¼	
Norcen B	454	$21¼	21¼	21¼	+ ⅛
Norco 150	z54	$21¾	20¼	20¼	
Norcen w	300	235	235	235	+ 4
Norlex	1500	14½	14½	14½	— ½
NC Oils	300	56⅛	6⅛	6⅛	
Nor Crf 260p	100	$26	26	26	— ¼
Nor Tel	2142	$36⅛	36⅛	36⅛	+ ⅛
NTecm B w	2350	$17	16¼	17	+ ⅛
Northgat	900	490	485	485	— 5
Northld	3000	9½	9¼	9½	
N Beauc	1000	27	27	27	+ ½
NS Savings	400	$13	13	13	+ ⅛
Nowsco W	1500	$14¼	14¼	14¼	
Nu-Wst A	1020	$15⅛	15¼	15¼	
Nutorl Res	4000	30	30	30	
Numac	3600	$10¼	10⅛	10⅛	
OSP Ind	150	400	400	400	
Oakwood P	3100	149	147	147	— 1
Obrien	4000	80	80	80	— 1
Ocelot Ind	1645	13	12⅞	12⅞	— ⅛
Ontario Tr	8900	5⅝	5	5	
Orchan A	450	275	270	270	
Oshawa A	500	5⅝	5⅛	5⅛	
	P	to	S		
Pac Coper	28900	92	87	90	+ 1
Pac Pete	8951	$30¼	30	30¼	+ ⅛
Page Pet	1000	170	170	170	
Paloma P	7614	199	194	199	+ 13
Pamour A	7625	275	261	269	— 6
Pan Ocean	37925	$17⅞	17¼	17¾	
Pancana I	900	93	93	93	+ 12
PanCan P	1825	$22⅛	21⅞	22⅛	+ ⅛
Patino N V	412	$14½	14½	14½	
Pato	100	450	450	450	—50
Pennant	900	360	360	360	+ 5
P Dept S	600	320	320	320	
P Jewl	600	$5½	5½	5½	+ ½
P Jewl A	35500	$5½	5½	5½	+ ¼
Peyto Oils	3200	395	390	395	+ 5
Phillips Cb	200	$9½	9½	9½	
Pine Point	1425	$33	33	33	
Placer	470	$24	24	24	
Pominex	1000	57	57	57	— 1
Pop Shops	400	440	435	435	—15
Pow Corp	2060	$9⅞	9¾	9¾	— ⅛
Pow Crp pr	300	$28	28	28	
Prado Exp	7500	179	175	175	+ 5
Precambr	500	60	60	60	
Pre Trst	200	$29½	29	29	
Preston	300	$15¼	15⅛	15¼	+ ¼
Price Co	796	$15¼	15⅛	15¼	
Q Mattgmi	2000	23	23	23	+ 2
Q Que Sturg	2800	108	100	108	+ 7
Ram	4500	355	345	355	+30
Ranger	2450	$15⅜	15¼	15¼	
Rayrock	8000	67	67	67	+ 1
Readers D	100	$12	12	12	
Redpath A	100	$24¼	24¼	24¼	+ ¼
Redstone	7500	89	86	89	
Reed Pap A	425	$23¾	23¼	23¾	
Reed Oslr A	500	57	57	57	+ ⅛
Reichhold	300	$23	23	23	
Reich wt	100	$12⅛	12⅛	12⅛	
Reitman A	225	$12¼	12¼	12¼	
Repub Res	1000	67	67	67	+ 3
Revelstk p	200	$11¾	11¾	11¾	
Revno Prp	z56	83	68	68	
Rio Algom	427	$34¾	34¼	34¾	
Rolland	1100	$7⅜	7½	7½	
Roman	1700	$15¼	15⅛	15¼	+ ⅛
Ronyx Cor	500	68	68	68	+ 2
Rothm Zp	800	$16¼	16¼	16¼	+ ¼
Rothmn w	z30	225	225	225	
Royal Bnk	7740	$29	28¾	29	+ ¼
Royal Tr A	2200	$22½	22½	22½	
Russel H	3236	$11½	11	11¼	— ¼
Schneid p B	2900	$8¼	8¼	8¼	
Scot Lasal	1000	255	255	255	
Scot York	1400	212	211	211	— 2
Scurry Rn	200	$16½	16½	16½	
Seagram	3400	$27⅝	27⅜	27½	+ ⅛
Seaway M	z20	400	400	400	
Shaw Pipe	200	$6⅝	6⅝	6⅝	
Shell Can	4925	$16⅜	16¼	16⅜	+ ⅛
Sherritt A	13433	$7	6¾	6¾	— ⅛
Siebens	2950	$12⅜	11⅞	11⅞	— ⅛
Silverwd A	250	$10¼	10¼	10¼	+ ¼
Simco Eri	500	250	250	250	
Simpsons	16521	$6¼	6⅛	6¼	
Simpson S	402	$10	10	10	— ¼
Sklar M	2600	182	176	180	— 1
Slater Stl	100	$8¼	8¼	8¼	— ¼
Slater 6 pr	224	$13¼	12	12	
Sogepet	200	100	100	100	+ 2
Southrn A	1400	$24	24	24	— ⅛
Spar Aero	100	215	215	215	
St Brodrst	150	$8¼	8¼	8¼	
Stelco A	3541	$29½	28¾	28¾	— ⅜
Steep R	2000	215	210	215	+ 10
Sterling A	200	$17⅞	17⅞	17⅞	— ⅛
Stuart Oil	600	$13	13	13	+ ⅛
Sullvan A	800	159	159	159	+ 4
Sundale O	35900	$11⅞	10⅝	10⅝	— ¼
Surpass C	100	230	230	230	
Systems D	700	300	300	300	
	T	to	Z		
Teck Cor A	440	410	405	410	+ 5
Tex Can	173	$28	28	28	
Txsglf	10735	$35½	35⅛	35⅛	+ ⅛
Texmont	2500	15½	15½	15½	
Texore	5000	9	8	9	
Thom Ind	2400	$7½	7⅜	7½	
Thom N pr	4300	$39	37½	39	+ ½
Toromont	550	203	202	203	+ 3
Tor Dm Bk	2731	$19	18¼	18¼	
Tor Star B	490	$17⅞	17⅞	17⅞	
Total Pet	5805	$6¼	6¼	6¼	+ ¼
Total P A p	1200	$13¼	13¼	13¼	+ ¼
Traders A	z65	$13½	13⅜	13⅜	
Trader B p	364	21	21	21	
Tr 10¼	825	$10	9¾	10	
Trade 7½ p	26	$35¼	35¼	35¼	
Trader 66 w	220	110	110	110	
Trader 69 w	600	425	420	420	
Tr Can Res	7700	67	65	65	— 1
Trans Mt	1360	$10½	10⅜	10⅜	— ⅛
TrCan PL	15431	$12¼	11¾	12	
TrCan A pr	z2	365¼	65¼	65¼	
TrCan B pr	100	$28⅛	28⅛	28⅛	— ⅜
TrCan C pr	z25	$39	39	39	
TrCan w	3795	17	16	17	— 2
Traviway	200	$7⅜	7⅛	7⅛	+ ⅛
Trin Chib	20000	13½	13½	13½	+ ½
Trizec Crp	28	$13⅜	13⅜	13⅜	
Turbo R	1400	148	145	145	
Ulster Pet	1000	58	58	58	— 1
Un Carbid	365	$23⅛	23	23⅛	+ ⅛
UGas A	2473	$7⅞	7⅛	7⅛	
UGas B¼	100	$49¼	19¾	19¾	— ½
Union Oil	500	$10⅛	10	10	— ⅛
U Asbesto	2100	$5¼	5¼	5¼	+ ⅛
U Canso	4800	$7¼	7¼	7¼	
U Corp B	450	$13¼	13¼	13¼	
U Corp 63p	100	$14¼	14¼	14¼	— ¼
U Keno	700	$8¼	8⅛	8¼	
U Siscoe	400	$8⅛	8⅛	8⅛	
Un Wstn A	250	145	145	145	
Un Wstn w	z40	242	242	242	
Univr Gas	500	440	440	440	—10
U Sections	100	375	375	375	
Vipe Can	11900	117	112	114	— 2
VS Serv A	300	460	460	460	
Versatile	1170	$17⅛	17	17⅛	+ ⅛
Versatil A	1050	$16	15⅞	16	+ ⅛
Vic Gen	100	$24	24	24	+1 z
Voyager P	400	$12⅛	12⅛	12⅛	
Vulcan Ind	300	$16⅛	16⅛	16⅜	+ ⅛
Walk GW A	477	$30½	30½	30½	
Warr Can	100	$7¾	7¾	7¾	+ ⅛
Wrmth	100	475	475	475	— 5
Wstburne	1250	$11½	11⅛	11⅛	+ ⅛
Wburn wt	440	$6⅜	6⅜	6⅜	+ ⅛
Wcoast Pt	200	$5½	5½	5½	+ ⅛
W Pef A p	100	$16¼	16¼	16¼	+ ¼
Wcoast T	z100	$24¼	24¼	24¼	
Wcoast w	100	280	280	280	+ 5
Westfield	1600	14	13¾	13¾	
W Decalta	700	$5⅝	5¼	5¼	
West Mine	1500	370	365	365	+ 5
Westfield	900	190	190	190	—10
Weston	200	$17⅞	17¾	17¾	
Wstn 4½p	z20	444	43¾	43¾	
Whonock A	438	$7¼	7¼	7¼	— ¼
Wilco	2000	17	17	17	
Willroy	z8	110	110	110	
Winco A	200	$5	5	5	— ⅛
Woodreef	3000	64	63	63	
Woodwd A	710	$20¼	20	20	+ ¼
Wr Harry	z125	92	89	89	
YER Prp	z1	$6¼	6¼	6¼	
Yk Bear	400	240	235	240	+ 5
Yukon C	230	130	130	130	
Zellers	10550	460	455	455	
		Trust Units			
BBC R wt	1600	176	175	175	— 1
BM-Rt un	500	$14¼	14	14	
BM-Rt wt	4068	218	213	213	
C Perm un	420	$8½	8⅜	8½	+ ⅛
Heitman p	30296	$7⅞	7¾	7¾	— ⅛
Heitman w	1000

INDIVIDUALS CLEAN UP

SURREY — Victoria Individual Dry Cleaners defeated Vancouver Killarney 2-1 Saturday to win the B.C. intermediate girls' (17-and-under) ice hockey championship.

Victoria won the opener of the two-game, total-goal series 3-2 Friday night.

Edy Saunders and Sue Wilson connected for Victoria on, Saturday.

Great Season for Braves

Saanich Braves completed a remarkable season Saturday by capturing the Cyclone Taylor Trophy, emblematic of the B.C. junior "B" hockey championship, before approximately 1,000 fans at Pearkes Arena.

Braves defeated Prince George Spruce Kings 8-1 to sweep the best-of-three playoff in straight games. They won the opener 8-5 on Friday.

It is the first time that a team from Greater Victoria has won the title since Victoria Cubs captured the inaugural championship in 1971.

Braves, who lost only three games out of 35 league and 12 post-season encounters, started slowly Saturday and only the fine netminding of Steve Hanna kept Prince George off the scoresheet.

Wayne Larsen finally got Saanich untracked with a goal at 14:40 of the opening period and the Braves went on to outscore the bigger but slower Spruce Kings 6-1 in the second frame.

Larsen and Mike Shemilt led the Braves with two goals each.

Shemilt and Brent Patterson, who scored once, played strong games on defence.

Ron Vause, Murray McLaren and Ron Jobson scored the other goals for Saanich.

Dave Lodge ruined Hanna's shutout bid on a power-play in the second period.

PRINCE GEORGE 1, SAANICH 8

First Period:
1. Saanich, Larsen (1) 14:40.
Penalties: Bueckert (PG) 4:17; Story (S) 8:25; Wilderman (PG) 9:44; Jobson (S) 10:13; Kreiger (PG), King (S) 13:33.
Second Period:
2. Saanich, Jobson (2) (Coldwell) :38.
3. Saanich, Shemilt (1) (Vause, McLaren) 3:31.
4. Prince George, Lodge (2) (Wasnik, Wilderman) 8:41.
5. Saanich, Shemilt (2) (Patterson) 13:53.
6. Saanich, Patterson (1) 14:51.
7. Saanich, Vause (4) (McLaren, Larsen) 18:40.
8. Saanich, Larsen (2) (McLaren) 19:05.
Penalties: Millin (PG) 3:07 Vause (S) 7:56; Prince George bench minor 10:39; Bueckert (PG) (major), McLaren (S) 15:04; Millin (PG) 18:07; Lodge (PG), King (S) (maiors) 19:24; Adams (PG), Carrigan (S) 19:58.
Third Period
9. Saanich, McLaren 15:41.
Penalties: Erb (S) 2:10, Lodge (PG) 7:31; Wilderman (PG), Millin (PG), Connors (S), Erb (S) (double minor) 10:31; Lodge (PG), 17:06.
shots on goalby:

Prince George	17	15	8	—40
Saanich	13	21	20	—54

Goal: Koch, Prince George; Hanna, Saanich.

Sports School Gymnasts Take Four Island Crowns

Victoria Sports School competitors captured four of the seven all-round title during the Vancouver Island gymnastics championships held at the Sports School and at the YM-YWCA during the weekend.

Heather Clark won the midget girls' title, Brad Crawford collected the boys'- intermediate crown, Rodney Mack topped the boys's junior basic category and Anthony Barker captured the boys' advance laurels.

All-round winners are determined by combining results of the option and compulsory routines. Since the VSS girls competed only in compulsory routines, in the argo and tyro categories, they did not qualify for the all-round awards in those classes.

Miss Clark won the balance beam, tied clubmate Kathy Mueller for second in floor exercise and was runner-up in uneven bars. Crawford accumulated his points with firsts in floor exercise, still rings, parallel bars and side horse as well as a second in the high bar and a third in vaulting.

Forsts in floor exercise, high bar, parallel bars, side horse and vaulting as well as a second in still rings gave Mack his title.

Barker earned his crown by sweeping all six events.

Deliana Willson and Janice Achtem, both of the Flying "Y", won the argo and tryo girls' titles, respectively.

★ ★ ★

All-round leaders with points:

GIRLS

MIDGET: 1. Heather Clark (VSS) 30.45 30.45; 2. Kathy Mueller (VSS) 30.05; 3. Diana Kresler (VSS) 29.85.

ARGO: 1. Delaina Willson (Flying "Y") 56.30; 2. Sarilyn Timcke (Chimo) 51.55; 3. Daphne Oliver (Chimo) 46.05.

TYRO: 1. Janice Achtem (Flying "Y") 63.90; 2. Krista Burtt (Chimo) 59.90; 3. Shelley Ellison (Chimo) 56.20.

BOYS

BASIC: 1. David Limber (Chimo) 32.40; 2. Richard Herb and Bobby Cameron (VSS) (tie) 32.05.

INTERMEDIATE: 1. Brad Crawford (VSS) 50.83; 2. Robert Kresler (VSS) 49.54; 3. Bruce Duffus (VSS) 48.42.

JUNIOR BASIC: 1. Rodney Mack (VSS) 86.83; 2. Tom Carlson (Flying "Y") 81.52.

ADVANCED: 1. Anthony Barker (VSS) 91.96; 2. Mike Mawhinney (Campbell River) 81.54; 3. Michael Haagenson (Campbell River) 73.86.

Miss Willson placed first in floor exercise, balance beam and vaulting and finished second in uneven bars.

Miss Achtem scored firsts in balance beam and floor exercise and seconds in uneven bars and vaulting.

David Limber of Comox Chimos captured the boys' basic title with a second in the high bar and thirds in floor exercise and vaulting.

The fourth club in the meet was Campbell River.

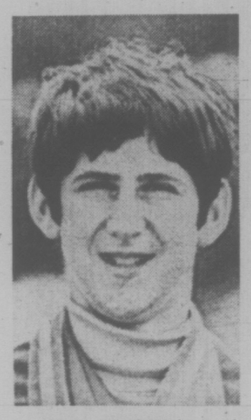

PLACING FOURTH in men's Pommel horse event at international gymnastics meet Saturday in Moscow was Victoria athlete Philip Delesalle (above). Slodan Madiarr of Hungary won event with 19.450 points, followed by Russians Genadi Yokunin and Vladimir Marchenko, and Delesalle, who tallied 19.000 points. Teresa MacDonnell of Toronto was sixth in women's bars event, won by Soviety champion Svetlana Grozdova.

Midget Braves Win

CHEMAINUS — Saanich Braves compiled a record of four wins, no losses and one tie to top the six-team, round-robin invitational midget hockey tournament which ended Sunday at Fuller Lake Arena.

Following, in order, were Fuller Lake Flyers (3-0-2), Nanaimo Junior Clippers (3-0-2), Calgary Rangers (2-0-3), Mission Huskies (2-1-2) and Port Alice Eagles (0-0-5).

Gary Sjezak of Saanich was named the best forward in the tourney and Kevin Mitchell of Fuller Lake was voted the top defenceman.

Barry Pederson of Nanaimo earned the most-valuable-player award and Robbie Last of Port Alice was picked as the most-sportsmanlike player.

Fifth Place For Oak Bay

QUESNEL — Oak Bay Henderson Realty edged Prince George 9-8 Saturday to finish with a 2-5 record and fifth place out of eight teams in the B.C. midget hockey championship tournament.

Andy Durner led Oak Bay with three goals. John Gendur and Terry Olsen scored two each and singles were contributed by Dennis McAlister and Ed Geric.

Kamloops Oil Kings won the title Friday by beating Prince George 9-4 to finish with a 7-0 record while Burnaby Winter Club took second spot with a 6-1 record.

Sandpipers, Evergreens Take Titles

Sandpipers captured the First Division crown and Evergreens made off with Second Divison laurels during sudden-death playoff finals Saturday in the Vancouver Island Women's Field Hockey Association.

Gill Hawkins scored the only goal of the game as Sandpipers nipped Oak Bay 1-0 at Windsor Park.

Evergreens won their title with a 2-1 victory over Castaways. Gail Hoskins and Debbie Smith connected for Evergreens while Sandy Ferguson replied for Castaways.

McCorquodale Takes Honors

Shelby McCorquodale skipped his rink to the "A" event championship in the first annual Oak Bay Men's curling club bonspiel Saturday night. George Brice won "B" event and George Paul "C" event.

Members of the winning rinks follow:

"A" EVENT — Shelby McCorquodale, Ben Metcalfe, Dave Lines, Rod Littley.
"B" EVENT — George Brice, Dave Torrison, Ed Rogers, John Kirby.
"C" EVENT — George Paul, Eric Geiling, Earl Walle, Costa Nikitiuk.

Superb Sophisticated Elegance

arran house

NOT JUST A CONDOMINIUM A LIFE STYLE

open for your inspection from 1:00 - 6:00 p.m.

545 Rithet St.

(one block from Dallas, between Menzies and South Turner) or call for an appointment at your convenience

NEWSTEAD REALTY LTD. 598-5166

One Bedroom from $41,900

4-5

arran house arran house arran

TOP INVESTMENTS

- 16 Suites, Fairfield $250,000
- 32 Suites, Oak Bay $790,000
- 60 Suites, City $1,200,000
- 80 Room Hotel $1,690,000

RESORT ON THE OCEAN

Over 1,300 feet

$370,000

Principals Only

See PETER BROWN of

ARTHUR E. HAYNES LTD.

739 Fort St. 386-3271 658-8168

4

AND COUNTING DOWN

That's all. Today only 4 more discriminating buyers can capitalize on this unusual opportunity to purchase one of Victoria's best located condominiums.

Waltham House

1101 HILDA ST.

Corner of Cook and Hilda

Spacious 2-bedroom suites, 1½ bathrooms, located close to shopping, buses, Beacon Hill Park and the Dallas Waterfront.

PRICED FROM $42,500

TRADE YOUR HOME

OPEN TO VIEW MON. TO SAT. 1:30-4:30

Special appointments Call 592-2407

Whyte & Gower

2207 OAK BAY AVE.

VICTORIA'S LEADING CONDOMINIUM BROKERS

3-25

SAANICH PENINSULA

FARM OR ESTATE—11.6 ACRES

Live comfortably in peace and privacy, enjoy life on this retirement farm estate. Ideal situation for the family with horses. Close to all the trails and horse activities in Hunt Valley. 3-bedroom home extensively renovated in 1974-1975, plus 24x40 heated swimming pool surrounded by large enclosed patio with built-in bar-b-que. Large barn contains three finished horse stalls, room for cattle or more horse stalls, 30-ton capacity hayloff. Tack room, outbuildings, riding ring, corrals. (Offered subject to division with-in) Full price $165,000.

FARMLAND — 14.6 ACRES

All cleared, this valuable acreage has a gentle slope with a lovely rural outlook — thru the McHugh Valley. Presently sown to hay crop. An excellent situation for a small farm development or for raising horses. Good financing available. Full price $132,000.

DON WHYTE 592-2407

Whyte & Gower

OAK BAY PROPERTIES LTD.

4-4 2227 Oak Bay Avenue

NOW

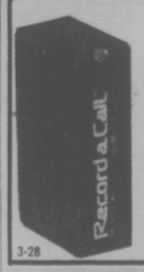

from any telephone in the world

REMOTE CONTROL TELEPHONE ANSWERING SYSTEMS

Lease to purchase from $23.80 per month

INTERCONNECT BUSINESS SYSTEMS

939 Johnson 384-0511

3-28

Credit Foncier

Serving British Columbia since 1894

Assets in excess of $800 million

5-year Debentures

10¼%

Semi-annual or monthly interest payment

10½%

Annual interest payment

Victoria: 752 A Fort St. (604) 388-6601
Vancouver: 850 West Hastings St. (604) 681-5464
White Rock: 1463 Johnston Rd. (604) 531-7525
Vernon: 3105 — 34th Ave. (604) 542-4377

Long distance call us "collect"

Halifax, Montreal, Quebec, Toronto, London, Ottawa, Winnipeg, Regina, Saskatoon, Edmonton, Calgary, Vancouver, White Rock, Vernon, Victoria

Member Canada Deposit Insurance Corporation

3-18

CORDOVA BAY

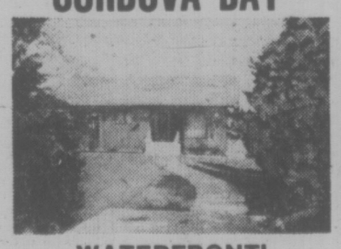

WATERFRONT!

A dramatic waterfront property, designed for family living on Victoria's finest beach. Just 1 year old, an interesting design comprising over 2100 sq. ft. on the main floor, plus full basement! Many delightful features including huge kitchen with hand-built teak cabinets, massive slate fireplace serving living and dining room, 5 pce. master ensuite with dressing room, 2 additional ample spare bedrooms. The ultimate in quality and tasteful finishing, plus double glass, double floors, quiet electric heating. Priced below replacement at $134,000.

ROYAL OAK

ACREAGE!

Your very own private park! Five full acres of trees, rock, garden spots and nature trails, the ideal retreat yet only minutes to Royal Oak. The residence was carefully designed and built to exacting standards. "Broadmead-style" in appearance, with over 2500 sq. ft. on three levels, plus part basement with family room. A true family home with 4 spacious bedrooms, 3 baths, 18x12 studio or den, 19x11 family room off the custom-planned kitchen, post-and-beam living-dining room, 3 fireplaces, the finest quality floor coverings and cabinetry. Offered at a very realistic $158,000.

477-1841 R. G. (ROBIN) ESTLIN 652-5886

BLOCK BROS. REALTY LTD.

4-4

EARN UP TO 11% PER ANNUM

WHY EARN LESS?

Phone or mail this ad with your name and address today

CONTINENTAL ESTATES CORPORATION LTD.

385-6778

777 FORT STREET

VICTORIA

V8W 1G9

682-7171 Vancouver 408-796 Granville St. V6Z 1J6

524-2288 New Westminster 707 Columbia St., New Westminster V3M 1B1

MEMBER CANADA DEPOSIT INSURANCE CORPORATION

LANGFORD SPECIAL

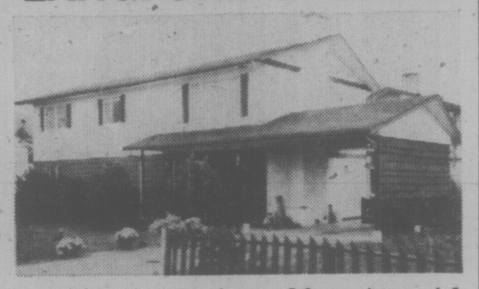

$55,900 asking on this Approx. 5-6 year house of 3 Bdrms., spacious attractive kitchen, fully completed Bsmnt., 4th Bdrm. Ensuite with sauna. Or possibly in-law suite. Large corner lot, fruit trees! Immediate possession.

386-3231 OLIVE L. MARTIN 385-7266

BLOCK BROS. REALTY LTD.

4-4

TRADE YOUR HOME

FOR A LARGE 2 BEDROOM SUITE IN

East Park

Overlooking Beacon Hill Park — close to shopping transportation and seafront, these spacious 2 bedroom suites offer the ultimate in retirement living.

OPEN HOUSE

1050 Park Boulevard (Corner of Cook)

MONDAY TO SATURDAY 1:30-4:30

Priced to sell — from $43,500

For Special Appointments to View

Call 592-2407

Whyte & Gower

OAK BAY PROPERTIES LTD.

2227 Oak Bay Avenue

"Victoria's Leading Condominium Brokers"

2-10

GRAND BANKS 36

Twin Diesel Luxury Ship

Economical safe cruising with 1000 mile range, like new condition, fridge, generator, stereo, davits, etc. Super Family Boat.

Vancouver Island Development Corp.

386-1381 598-1470

3-31

1972 JAGUAR

XJ6—4-Door Sedan

(Driven only 22,183 miles)

One of the world's most famous automobiles

Automatic transmission, power disc brakes, power windows, radio, radial tires, genuine hide upholstery and many more Jaquar extra luxuries. Interior and exterior finished in beautiful powder blue. Also air conditioning.

This fine automobile locally owned and serviced. Now being offered for sale.

For demonstration by appointment please call:

386-6700 (Dealer Licence Number 846A)

Hawks Capture Smythe Title

By The Canadian Press

Nothing pleases coach Billy Reay of Chicago Black Hawks.

Sunday night the Black Hawks won easily the game they had to win to top the Smythe Division in the National Hockey League standings and looked impressive doing it.

Still, Reay found a reason to grumble after his Hawks trimmed St. Louis Blues 7-2 to displace Vancouver Canucks as division champions.

He was worried about his team's bye into the NHL quarter-finals and the week the Hawks will spend sitting around waiting for the preliminary playoff round to produce an opponent.

"We could lose a lot of momentum but I guess it'll be the same for everyone else," he said.

The Canucks had put pressure on Chicago by moving into first place with a 5-2 afternoon win over Kansas City Scouts, but a shrewd move by Reay broke open the Hawks game at Chicago.

Reay shifted right winger Alain Daigle to centre when Bobby Sheehan had to leave the game to have his skates repaired in the second period and Daigle responded with two goals in 15 seconds to give the Hawks a 4-1 lead.

In Sunday's other games, Pittsburgh Penguins edged Detroit Red Wings 6-5, Atlanta Flames defeated New York Islanders 5-2, Buffalo Sabres stopped Toronto Maple Leafs 5-2, California Golden Seals trimmed Los Angeles Kings 5-2, Minnesota tied Boston Bruins 2-2, Montreal Canadiens edged Washington Capitals 4-3 and New York Rangers upset Philadelphia Flyers 2-0.

On Saturday, Philadelphia's top line set a goal-scoring record as the Flyers dropped Buffalo 5-2, the Islanders humbled the Rangers 10-2, Montreal beat Detroit 6-3, Washington dropped Pittsburgh 5-4, Los Angeles topped Kansas City 5-1, Chicago tied St. Louis 3-3 and Boston defeated Toronto 4-2.

Philadelphia's line of Bill Barber, Reggie Leach and Bobby Clarke became the highest scoring combination in league history, bringing its season's goal total to 141 against Buffalo.

Barber and Leach scored a goal each in the game and Clarke tied his own record for assists with his 89th.

A pair of goals by Mike Walton in the afternoon gave Vancouver brief occupancy of top spot. Don Lever added a goal and two assists while Chris Oddleifson and Ron Sedlebauer had a goal each for the Canucks.

The defeat extended Kansas City's record winless streak to 27 games. On Saturday, Scouts broke Washington's league record of 26 games without a win, set earlier this season.

Vancouver plays New York Islanders in their playoff draw. Pittsburgh meets Toronto, Buffalo plays St. Louis and Los Angeles takes on Atlanta in other best-of-three, first-round playoff action.

Curt Bennett and Ken Houston scored goals less than two minutes apart in the third period to break a 2-2 tie at Atlanta. Bill Flett, Hilliard Graves and Larry Romanchych were the Flames' other scorers.

Danny Gare scored his 48th, 49th and 50th goals for the Sabres.

Buffalo's Rick Martin, who was unable to get the one goal he needed to become the second player in league history ever to score 50 goals or more in three successive seasons, complained about Toronto's tactics against him.

"They were slashing away at me all night, especially in the third period," he said. "Every time I'd go near the net, they grabbed me."

Ken Hodge scored his 25th goal of the season on a flip shot that hit the goal post and deflected past Minnesota goalie Paul Harrison to give the Bruins a tie.

Steve Shutt scored two goals and league scoring champion Guy Lafleur, who finished with 125 points, produced his 56th goal for Montreal against the Capitals.

Lafleur finished six points ahead of Philadelphia's Bobby Clarke, who had 119.

Goalie John Davidson kicked out 28 shots in recording his third shutout of the season as the Rangers.

(Summaries on Page 14)

GUY LAFLEUR
. . . scoring champion

PLAYOFF SCHEDULE

SERIES A
Tuesday, April 6—Buffalo at St. Louis
Thursday, April 8—St. Louis at Buffalo (if necessary)
Friday, April 9—St. Louis at Buffalo (if necessary)

SERIES B
Tuesday, April 6—Vancouver at NY Islanders
Thursday, April 8—NY Islanders at Vancouver
Friday, April 9 or Saturday, April 10—Vancouver at NY Islanders (if necessary)

SERIES C
Tuesday, April 6—Atlanta at Los Angeles
Thursday, April 8—Los Angeles at Atlanta
Friday, April 9 or Saturday, April 10—Atlanta at Los Angeles (if necessary).

SERIES D
Tuesday, April 6—Pittsburgh at Toronto
Thursday, April 8—Toronto at Pittsburgh
Friday, April 9—Pittsburgh at Toronto (if necessary)

LEG-STRETCHING BATTLE for ball is staged by Vancouver's Garry Thompson and Ken Ross (2) of Vancouver Island All-Stars during exhibition soccer match Sunday at Royal Athletic Park. Whitecaps, who campaign in professional North American League, chalked up 2-1 victory over Islanders, who recently downed Canadian national squad. (Irving Strickland photo)

Alas, That First Goal!

By MAX LOW
Times Staff

It's an old trick, of course, wandering out of the park muttering "We Wuz Robbed!"

And it's an excuse that seems to have gone hand-in-hand with the game of soccer since men first began booting a ball around.

Yet no one could blame coach Brian Hughes and his Vancouver Island All-Stars, and a few of the 2,000 or so fans, for muttering a little as they left Royal Athletic Park Sunday afternoon.

For they had just seen the Islanders put up a magnificent display only to go down 2-1 to the Vancouver Whitecaps of the pro North American Soccer League.

A score as close as that against a pro team looks pretty good for the all-amateur Island side. But the All-Stars were fresh from their recent win over Canada's national team. And they were looking for more blood.

They might have tasted it, too, but for that first-half goal.

The Island players got over an early period of jitters and were playing some attractive attacking soccer by late in the first half when goalkeeper Ted Van Waes of Nanaimo soared up for an in-the-air clash with Whitecaps' centre-forward Garry Thompson.

Somehow, the ball was socked back over Van Waes' head behind the goal line and it looked to everyone in the press box and to many fans in the stands as though Thompson had punched it there.

Referee Denny Girvin of Victoria didn't see it that way.

He obviously believed the goalkeeper had knocked the ball back over his own head and awarded Vancouver a corner kick, from which Brian Budd scored.

There were plenty of boos as the teams left the field at half-time and the Islanders, after more than holding their own for 45 minutes, were a goal down.

But the fans soon got over the incident. Spring had sprung. The sun was warm. And they settled back to enjoy some more of the best soccer seen here for some time.

The Islanders didn't seem too upset by it either and bounced back after only 12 minutes with a picture goal by Graeme Hollingsworth of Powell River, who neatly headed in a fine cross by Bob Bolitho.

The battle was really on now. Both sides had several good chances and both goalkeepers — Greb Weber for the Whitecaps and Kjeld Brodsgaard who came on as a second-half substitute for the Islanders — made some fine saves.

About 10 minutes from the end, Nils Kristensen, a recently-signed recruit from Denmark, took a pass from Glen Johnson and fired in the winning goal.

WHITECAPS: Greg Weber, Buz Parsons, Bruce Wilson, Gerry Heaney, Sam Lenarduzzi, Glen Johnson, Brian Budd, Brian Gant, Julius Vass, Daryl Samson, Garry Thompson. Substitutes — Peter Stonley, Nils Kristensen, Uffe Pedersen, Frank Woods, Graham Barclay, Ed Arhicans.

ALL-STARS: Ted Van Waes, Ken Ross, John Gage, Bob Bolitho, Brian Robinson, Darryl Hooker, Ron Thompson, Steve Forslund, George Pakos, Dan Lomas, Don Attig. Substitutes— Kjeld Brodsgaard, Garnet Moen, Mark Robb, Rudi Kuebler, Larry Louie Greme Hollingsworth.

CANADIAN TOURNEY AWARDED TO VICTORIA

Quite a bit will be at stake when Victoria Bowmen stage the Canadian archery championships, June 19-25.

Fred Usher, who is co-chairman of the meet with Ivan Buchaan, announced Sunday that the Victoria club had been awarded the national meet.

The tournament will also serve as national team trials for the Olympic Games in Montreal, the Championship of the Americas tournament at Valley Forge, Pa., during August and the world championship meet at Canberra, Australia, during February, 1977.

Target events will be held June 19-23 at St. Michael's University School with results from the first four days counting as the team trials.

Fun events, such as clout shooting, will be held June 24 an dthe field events are scheduled for the final day at the Victoria Bowmen range in Colwood and the Seaview Archers' facilities on Tillicum Road.

Neilson Sets Mark

SEATTLE — Scott Neilson of New Westminster and the University of Washington set a new Pacific-8 Conference mark of 213 feet, four inches, in the hammer throw event of a dual track meet between the University of Washington and the University of Oregon Saturday.

Jazz Changes Tune

By The Associated Press

Coach K. C. Jones of Washington Bullets remembers the team he had last year which won the Central Division title and crushed Boston Celtics—and he's looking for that team again.

Washington stumbled again Sunday, losing 129-125 in overtime to New Orleans Jazz. It was the seventh National Basketball Association defeat in the last nine games for the Bullets, who are battling Cleveland Cavaliers for first place in the Central Division.

"Last year the Bullets owned us," said Jazz coach Butch van Breda Kolff. "But now we make Elvin Hayes work for his points and (Jazz guard Pete) Maravich seems to have great games against the Bullets."

Washington won all seven games with the Jazz last season. But New Orleans won four of the seven games this season.

Maravich scored 39 points before leaving the game with an injury with 4:34 to play and the Jazz leading 99-91. Nick Weatherspoon paced the Bullets with a career-high 30 points.

In other NBA games Sunday, Buffalo Braves edged Boston 117-114, Detroit Pistons nipped Philadelphia '76ers 101-97, Cleveland crushed Atlanta Hawks 120-92, New York Knicks stopped Kansas City Kings 115-95, Seattle SuperSonics whipped Phoenix Suns 117-89 and Los Angeles Lakers defeated Golden State Warriors 118-111.

In NBA games Saturday, Milwaukee Bucks beat Atlanta 115-106, Chicago Bulls edged Detroit 97-93, Kansas City Kings nipped Cleveland 104-101, Golden State defeated Seattle 130-115 and Portland Trailblazers 112-97.

Cougars Have a Will So Pats Sent on Way

By ERNIE FEDORUK
Times Staff

"Will power" started Victoria Cougars on their way to an easy cruise into the next round of the Western Canada Hockey League playoffs and raised 2,587 fans to a standing ovation but failed to gain any respect from the battlers and a referee.

As a result, Victoria centre Mike Will was deprived of a chance to tie or break two individual playoff records Sunday.

Will, sensational when he wan't being just brilliant, came up with a six-point performance in two periods of play and made it easy for the Cougars to crush Regina Pats 9-3 before he took his leave.

The victory sends Victoria into the second round of the playoffs against Medicine Hat Tigers. Dates for the scheduled six-point series were to be decided today.

Will was clearly the standout in Sunday's game at Memorial Arena even though he didn't play the final period.

He scored the game's first four goals and then set up two more to push Cougars into a commanding 7-1 lead.

Will's fourth goal, coming at 4:36 of the second period, brought the Victoria partisans to the feet. They gave Will a long standing ovation.

One more goal would have enabled Will to tie two records — for the most goals in a playoff game (5) and most points (7). Both were set in 1971 by Drave Kryskow, then with Edmonton Oil Kings.

Ther 20-year-old Fernie Native never got a chance, no thanks to an inconsequental fight that flared up at 18:59 of the second period.

Regina goaltender Kerry Kisbet objected to the crowding tactics of Victoria forward Archie Henderson. As they tussled, referee Bruce Garside ordered the remaining players on the ice to their respective benches.

None of the players, including Will, heeded Garside's order and the referee eventually removed five players from each with game misconducts.

Unfortunately for Will — one of the innocent bystanders — it was the right call.

Obtained from Edmonton Oil Kings at the start of the season in exchange for Rick Martin — a trade that ranks as coach Pat Ginnell's steal of the year — will finished the six-game series against Regina with nine goals and five assists.

Will scored once Saturday in Regina when the Pats scored a 6-4 victory to force the eight-point series back to Victoria. Cougars won the series 9-3.

Henderson, Gregg Anderson, Rich Hendricks, Jeff McDill and Dale Ewasiuk scored Victoria's other goals Sunday while Rob Tudor, Al Dumba, and Greg Ing connected for Regina.

Jon Hammond was the Regina spark in the series-prolonging game Saturday. He scored three goals, the final one into an empty net, to help Pats to their only victory. Regina also managed a 4-4 tie on home ice.

Pats spotted Cougars a 2-0 lead but roared back to scored five straight times in the crowd-pleasing game. Trailing 5-2, Will and linemate Al Hill scored midway through the final period to make it 5-4.

REGINA 3, VICTORIA 9
First Period
1. Victoria, Will (6) (Williams) 2:15.
2. Victoria, Will (7) (Johnson, Gloeckner) 13:10.
Penalties — Ewasiuk (V) and D. Joly (R) 0::48, Gloeckner (V) 4:03, Minor (R) 5:40, Wirachowsky (R) and McDill (V) 7:44, Hill (V) 17:40, Gustafson (V) and Dumba (R) (majors) 19:39.
Second Period
3. Victoria, Will (8) (Ewasiuk) 1:47.
4. Victoria, Will (9) 4:36.
5. Victoria, Henricks (1) (Henderson, Gloeckner) 6:07.
6. Regina, Tudor (Ing, Wirachowsky) 12:32.
7. Victoria, Anderson (3) (Will, Williams) 17:47.
8. Victoria, Henderson (1) (Will, Hill)) 18:19.
Penalties—Johnson (V) 3:34, Callander (R) 4:14 and 11:21, Williams (V) 9:12 and 12:18, Anderson (V) 10:16, Hill (V) 11:29, Bannerman (V) (minor and game misconduct), Henderson (V) (minor and major), Nisbet (R) (minor and major), Will (V), Johnson (V), Hill (V), Gloeckner (V), Wappel (R), Callander (R), Minor (R), Wirachowsky (R), Hammond (R) (game misconducts) 18:59.
Third Period
9. Regina, Dumba (Tudor, Ing) 1:33.
10. Regina, Ing, 4:18.
11. Victoria, McDill (2) (Gustafson, Williams) 13:10.
12. Victoria, Ewasiuk (2) (Henderson, Hendricks) 16:03.
Shots on goal by:

Regina	10	13	11	—34
Victoria	16	17	11	—44

Goaltenders — Nisbet, Anderson, Regina; Bannerman, Rogers, Victoria.
Attendance: 2,587.

BRANDON (3) — Bill Derlago, Ray Allison, Dan Bonar; NEW WESTMINSTER (5) — Clayton Pachal, Allan Fleck, Fred Berry, Steve Clippingdale, Barry Beck. Attendance: 3,203. (New Westminster leads 10-point series 6-0.)

SASKATOON (4) — Blair Chapman 2, Bernie Federko, Del Chapman; LETBRIDGE (5) — Rocky Saganiuk 2, Steve Tambellini, Mike Boychuk, Brian Sutter. Attendance: 3,923. (Eight-point series tied 3-3.)

KAMLOOPS (3) — Reg Kerr, Al Young, Ryan Walter; WINNIPEG (3) — Kevin McCarthy, Kelly Dunnin, Gord Blumenschien. Attendance: 2,910. (Kamloops leads eight-point series 5-3.)

EDMONTON (2) — Wayne Babych, Ken Burdon; MEDICINE HAT (7) — Jim Bertrand, Greg Carroll, Jim Lomas, Owen Lloyd, Gary Benson, Don Mordoch, Brian Hill. Attendance: 3,515. (Medicine Hat wins eight-point series 8-2.)

SATURDAY
VICTORIA 4, REGINA 6
First Period:
1. Victoria, Tebbutt (1) (Gustafson, Durston) 1:42.
2. Victoria, Ewasiuk (1) (Kristof, Gloeckner) 5:51.
3. Regina, Tudor (Dumba, Ing) 14:08.
4. Regina, Hammond (Minor) 18:48.
Penalties: Hill (V) 2:44; G. Joly (R) 14:58; Ewasiuk (V) and Graham (R) (majors) 17:57.
Second Period:
5. Regina, Callander 14:43.
6. Regina, Tudor (Wappel) 16:55.
7. Regina, Hammond (Callander, Minor) 17:56.
Penalties: Tebbutt (V) 4:46; Johnson (V) 5:46; Fenske (V) 9:22; Gloeckner (V) 9:54, Ewasiuk (V) (double minor) and G. Joly (R) 19:21.
Third Period:
8. Victoria, Will (5) (McDill, Johnson) 8:18.
9. Victoria, Hill (3) (Gloeckner) 11:32.
10. Regina, Hammond (Minor) 19:36.
Penalty: Tudor (R) 16:11.
Shots on goal:

Victoria—	14	7	12	—33
Regina—	7	16	9	—32

Goalkeepers: Bannerman, Victoria; Nisbet, Regina.
Attendance: 1565.

BRANDON (2) — Gerald Stoughton, Dale McMullin; NEW WESTMINSTER (9) — Harold Phillipoff 3, Fred Berry 2, Kevin Schamehorn, Mark Lofthouse, Bruce Andres, Steve Clippingdale. Attendance: 3195.

Tigers, Kings Clear Benches

Times News Services

Medicine Hat Tigers wrapped up the first round of their Western Canada Hockey League playoffs with a 7-2 victory over Edmonton Oil Kings in a penalty-riddled game at Medicine Hat Sunday.

The game was marred by a bench-clearing brawl with 11:53 left in the third period. Referee Al Paradise took 35 minutes to get play under way after Medicine Hat's John Hilworth left the players' bench to break up a fight between teammate Tom Brown and Doug Lecuyer of Edmonton. Both teams followed Hilworth onto the ice.

Paradise handed out 11 game misconducts, four majors and four minors for the bench clearing. The teams received an additional 98 minutes in penalties and another seven game misconducts later in the third period.

At one point, with more than six minutes left in the game, each team had only eight eligible players and no backup goaltenders.

Tigers won the eight-point series 8-2 and now will meet Victoria Cougars in the next round.

In other playoff action during the weekend, New Westminster Bruins took two wins from Brandon Wheat Kings, 9-2 Saturday and 5-3 Sunday, to take a 6-0 lead in their 10-point series.

Also Sunday, Lethbridge Broncos tied their eight-point series 3-3 with a 5-4 win over Saskatoon Blades and Winnipeg Clubs tied Kamloops Chiefs 3-3 to remain two points behind in their series, which Kamloops leads 5-3.

Bruins lambasted Brandon goalie Glen Hanlon with a total of 116 shots in their two weekend wins, while the Wheat Kings could not muster half that amount.

Mohawks Retain Coy Cup

PRINCE GEORGE (CP) — Prince George Mohawks won their second Coy Cup in a row Sunday afternoon, with an 8-5 victory over North Shore Hurry Kings, taking the best-of-three British Columbia intermediate hockey final series 2-1.

Grant Evans led the winning attack with five goals. It was the fourth Coy Cup victory for Prince George in the last six years.

Mohawks won the first game Friday with a 5-3 decision, and north shore took Saturday's game by the same score.

Mohawks now go on to the Alberta-B.C. playoff in Prince George, starting April 9.

MORE SPORT
11, 14, 15, 16

Sweet Geiberger Iron Shot Wrecks Trevino's Late Bid

GREENSBORO, N.C. (AP) — "I knew I was in trouble on the eighth hole," a weary Al Geiberger said. "When I missed the green, the gallery cheered."

But Geiberger handled it and shot a three-under-par 68 Sunday for a 72-hole total of 268, matching the best of the year on the pro tour, to win the $230,000 Greater Greensboro open golf tournament.

He turned back a late charge by Lee Trevino, who shot a six-under-par 65 for a 270 total, with a two-iron shot which missed by a couple of inches of being a hole in one and picked up $46,000 for the win. Trevino got $26,220.

The noisy Trevino fans were all but silenced by the magnificent shot on the 217-yard, par-three 16th hole at the Sedgefield Country Club course. Geiberger had a one-stroke lead at that point as Trevino had chopped four shots off his once-commanding lead and was making a determined charge.

"I didn't think I could win the tournament until the shot on 16," Geiberger said. "That was the shot of the tournament for me. I thought for a minute it was going to go in the hole. The way the gallery acted, I knew it didn't, but I knew it was close."

The ball trickled past the cup, a couple of inches to the right, and stopped a few feet away. Trevino had to work hard to save par and Geiberger rolled in the birdie putt. It put him two in front with two holes to play and it was all but over.

Trevino turned in his best performance of the year, a showing that stamped him as a force to be reckoned with in next week's Masters championship, the only one of the game's Big Four titles he has yet to win.

Veteran Miller Barber took third place with a 67 and a 271 total. Rookie George Burns and U.S. Open champion Lou Graham were tied for fourth at 273. Tom Weiskopf, the 1975 Greensboro champion, Eddie Pearce and Bob Menne finished at 274.

Al Geiberger	$45,000 70-65-65-68—268
Lee Trevino	$26,220 68-71-66-65—270
Miller Barber	$16,330 68-67-69-67—271
Lou Graham	$10,120 67-69-70-67—273
George Burns	$10,120 69-68-70-66—273
Tom Weiskopf	$7,475 69-68-68-69—274
Bob Menne	$7,475 69-67-69-69—274
Eddie Pearce	$7,475 71-68-70-65—275
Dave Stockton	$6,310 67-71-66-71—275
Mike Hill	$4,715 70-65-69-72—276
Stan Lee	$4,715 72-69-65-70—276
Mark Hayes	$4,715 70-67-68-71—276
Ron Cerrudd	$4,715 69-67 70-70—276
Gene Littler	$4,715 73-68-67-68—276
Vic Regalado	$4,715 72-68-69-67—276
John Schlee	$3,220 70-67-69-71—277
Mike Morley	$3,220 74-67-64-72—277
Gay Brewer	$3,220 66-75-66-70—277
Bobby Nichols	$3,220 76-67-68-66—277
Ray Floyd	$3,220 70-70-71-66—277

Rankin Charges to Crown

PALM SPRINGS, Calif. (AP) — Judy Rankin charged from the pack and won the $200,000 Dinah Shore Winner's Circle golf championship going away Sunday with a final-round 68, good for a three-under-par 285 and a three-stroke victory over Betty Burfeindt.

Mrs. Rankin, who had earlier rounds of 74, 72 and 71 at the Mission Hills Country Club course, collected $32,000 and a new car for her victory, which was completed in rain.

Beginning Sunday's final round at three strokes off the pace set by Saturday's co-leaders — Kathy Whitworth and Sandra Haynie — Mrs. Rankin had four birdies and a bogey to take the early lead Sunday with a front-nine 33, moving past the fading leaders.

Tied for third was the trio of Jan Stephenson, Jane Blalock and Chako Higuchi at one over par for the tournament.

Miss Whitworth and Miss Haynie both had their problems Sunday. Miss Whitworth struggled to a 77 to finish three over par for the tournament. Miss Haynie ballooned to an 80 on the final round and finished nine strokes behind Mrs. Rankin.

Andy, Tom Can't Come to Terms; Hawley Winner

Times News Services

Andy Messersmith is not only out in the cold but in the dark.

"I still don't understand why they didn't call me and talk to me," Messersmith said Saturday. The puzzled free-agent pitcher still is free after being jilted by New York Yankees of baseball's American League.

The Yankees withdrew their claim to the star pitcher Saturday.

Messersmith's agent Herb Osmond had negotiated a pact that virtually delivered Messersmith to the Yankees. But the pitcher refused to join the Yankees, charging that items in the written agreement that Osmond signed were different from terms in the contract that the agent later was presented. The differences were in the area of a non-cut contract and when interest on the deferred payments would accrue.

"I think had we been able to sit down head-to-head, this matter probably could have been resolved," Yankee spokesman George Steinbrenner said at a news conference.

When asked why he hadn't talked to Messersmith to clear up the situation, Steinbrenner said: "Because of the way his agent reacted. My people tried to talk with Osmond and he wasn't about to discuss anything."

In St. Petersburg, the New York Mets told star pitcher Tom Seaver that his offer to them for a new contract was unacceptable. A meeting between Seaver and M. Donald Grant, the Mets' chairman of the board, then was set for early next week.

Seaver, three-time Cy Young Award winning pitcher, including last season when he was 22-9, has not been able to reach agreement with the Mets on contract terms.

Last Tuesday, Seaver proposed that the Mets give him a three-year guaranteed contract for about $800,000.

The Mets have offered Seaver a three-year contract with escalator and de-escalator performance clauses. Grant said the offer gives Seaver "more money than any pitcher in the history of baseball."

Seaver wants no part of this performance contract.

★ ★ ★

In horse racing, One on the Aisle rallied from more than 20 lengths behind on the backstretch to capture the $125,000 San Juan Capistrano Invitational Handicap on Sunday on a wet grass course at Santa Anita.

The grey four-year-old went the 1¾ miles in two minutes, 50 second to beat Elaborado by a head with Top Crowd a nose back in the three-way battle for the $75,000 first prize. One on the Aisle was ridden by Canada's Sandy Hawley.

At Gulfstream Park in Hallandale, Fla., the Kentucky Derby favorite Honest Pleasure raced to a three-length victory in the $152,400 Florida Derby, Great Contractor was second, Proud Birdie third.

★ ★ ★

In tennis, Bjorn Borg of Sweden defeated Argentina's Guillermo Vilas 7-6, 6-2, Sunday to win the Brazilian stop on the World Championship tennis tour in San Paulo. In Keauhoakona, Hawaii, Ken Rosewall edged fellow Australian John Alexander 3-6, 7-6, 7-6, 7-6, in a round-robin match of the $320,000 World Championship Challenge Cup. In Philadelphia, Saturday, Evonne Goolagon upset top-seed Chris Evert 6-3, 7-6, to win the $75,000 Philadelphia women's championship. Miss Goolagong won $15,000. In Caracas, Venezuela, Mexico' Paul Ramirez defeated Ilie Nastase of Romania, 6-3, 6-4, and won $17,000 top prize in the World Championship event; and in Towson, Vitas Gerulaitis of the United States won first prize of $9,000 in the Towson classic with a 6-3, 6-4, victory over countryman Sherwood Stewart.

In auto sport, Gale Yarborough, won the 16th annual Gwyn Staley 400 stock car race at North Wilkesboro, N.C. Richard Petty was second a lap behind.

★ ★ ★

In badminton, British Columbia has won the interprovincial badminton title and the Clarkson Cup by defeating Alberta 11-4.

In weekend action, Bruce Rollick of Vancouver defeated Don Smith of Calgary 15-8, 15-7, while Wayne Macdonnell of Vancouver downed Greg Cater of Calgary by the same scores. Jane Youngbird of White Rock beat Sherri Boyce of Calgary 11-8, 11-5, while Canadian junior champion Sharon Crawford of Calgary defeated Maureen Chinn of Vancouver 11-8, 11-3.

Elsewhere, in Krakow, Poland, Bev Bland of Richmond scored 14 points as Canada's women's Olympic basketball team dropped a 79-54 decision to Hungary. Later Canada was defeated by France, 65-46. In Imola, Italy, Canadian-born Steve Baker, now living near Tacoma, Wash., on a Yamaha, won the 200-mile international motorcycling race Sunday; In Mexicali, Mexico, bantamweight champion Alfonsos Zamora of Mexico retained his world Boxing Association title Saturday with a second-round TKO over Eusebio Pedroza of Panama, and in Long Beach, Calif., Wendy Quirkm, 16, of Pointe Claire, Que., finished second to Nicole Kramer, 14, of the U.S., in the women's 200-metre butterfly of the U.S. Amateur Athletic Union swim championships. Nancy Garapick of Halifax failed to make the finals in the 100-metre backstroke.

In swimming Steve Badger of Winnipeg set a Canadian open record of 3:59.45 in the 400-metre freestyle event Sunday at the Manitoba Open swimming championships. Badger, a former Australian national team merpber now living in Winnipeg and attempting to obtain Canadian citizenship, became the first swimmer to ever cover the 400 metres in Canada in less than four minutes.

GRANT MILLIKEN
. . . pursues second title

Medal a 'Hot Potato' Item

By ERNIE FEDORUK
Times Staff

The qualifying-round medal in the annual Vancouver Island Open golf tournament slipped out of Bob Hogarth's pocket and into the one belonging to Fred Worthington but Sunday's winner has "a pretty good idea" of how the loser feels.

It almost worked the other way.

Worthington, a Cedar Hill amateur who plays to a five handicap, captured medallist honors with a putting-inspired, one-under-par 69 at Uplands Golf Club.

He finished one stroke ahead of Hogarth, the Colwood professional who stumbled on a nightmarish final hole to finish with a 70.

Hogarth was three under par when he stepped to the final tee. A par four or even a bogey five would have been enough to carry Hogarth to the medal.

But the 29-year-old who succeeded Bill Court as Colwood's pro last fall took a triple-bogey seven on the final hole. It started when Hogarth hooked his tee shot over trees and into a practice area that used to be the old 14th fairway. Using a three-wood in a recovery attempt, Bob drove his second shot back across the 18th, but out-of-bounds.

He finally got the green in five and two-putted for the seven.

The 30-year-old Worthington sympathized.

"I know how he feels," said the Cedar Hill club captain. "You might say I out-finessed Bob on the closing holes."

Worthington was three under par with three to play when his putter, the weapon that carried him into the commanding position, suddenly went sour.

Worthington, who took only 29 putts on the first 15 holes, three-putted both the 16th and 17th holes. He recovered with a par four on the 18th to stand as the only player in the field to break par.

Hogarth was four under par with four to play. However, he bogeyed both the 15th and 16th holes but bounced back with a birdie two on 17 to go back to three under par. Then came the disastrous 18th.

Hogarth wound up one stroke ahead of Gorge Vale brothers Rob and Cec Ferguson. At 73, another stroke off the pace, came six golfers, including four-time champion Bill Wakeham of Cowichan and a defending champion Grant Milliken of Gorge Vale.

While some of the favorites made it, Sunday's qualifying round took a heavy toll of other highly-regarded players who didn't qualify among the 32 who will start match play next Sunday at Victoria Golf Club.

Scores of 76 or better were needed.

A 76, however, wasn't good enough for former provincial amateur champion Carl Schwastje of Oak Bay. The big blond was one of two 76 shooters drawn out. The other was Cedar Hill amateur Norm Haskell.

Also missing the cut were nine professionals, including former champion Norm Boden of March Meadows, who scored a 78. Former tour pro John Morgan, now affiliated with Uplands, went six over par on the back nine and missed when he wound up with a 77.

Court, who has started in every Island Open, couldn't make it, along with Gorge Vale's Earl Davies, another former winner; Ted Genest of Douglas Golflands; Uplands assistant Bruce Rands; Nanaimo pro Norm Jackson and Gorge Vale assistant John Fraser.

Schwantje was the big casualty among the amateurs.

An additional 32 players qualified for the handicap championship division, and net scores of 74 or better made it. Only four of the 11 who scored 74 were drawn into the handicap division.

ISLAND OPEN SCORES

Leading scorers in the qualifying round of the CFAX Vancouver Island Open golf tournament, played Sunday at Uplands:

CHAMPIONSHIP

Fred Worthington (CH)	32-37—69
Bob Hogarth (RC)	34-36—70
Rob Ferguson (GV)	36-35—71
Cec Ferguson (GV)	36-35—71
Dick Silverberg (GM)	35-37—72
Grant Milliken (GV)	37-35—72
Rick Kent (GM)	36-36—72
Bill Wakeham (Cow)	36-36—72
Steve Hambleton (RC)	35-37—72
Keith Swetnam (GM)	38-34—72
Bill Shvetz (U)	36-37—73
Neil Murray (Cow)	36-37—73
Don Billsborough (U)	39-35—74
Lanny Sawchuk (U)	35-39—74
Mike Gray (U)	38-36—74
Art Carey (RC)	38-36—74
Jim Rutledge (U)	36-38—74
Al MacLeod (Cow)	38-36—74
Ron Bell (Nan)	36-38—74
Bill Burrows (GV)	38-37—75
George Ferguson (GV)	39-36—75
Don Atkinson (Nan)	39-36—75
John Russell (GM)	38-37—75
Rich Hutchinson (U)	35-40—75
Ron Cush (CH)	38-39—75
Doug Mahovlic (V)	39-36—75
Don Gowan (GM)	39-37—76
Don Little (GV)	38-38—76
Mike Parker (V)	37-39—76
Brian Sluggett (GM)	39-37—76
Gerry Walker (GV)	40-36—76
Al Robertson (GM)	39-37—76

Non-Qualifiers

x-Norm Haskell (CH)	39-37—76
x-Carl Schwantje (V)	36-40—76
Don Norbury (GM)	39-38—77
Paul Moretti (CH)	38-39—77
Ken Morgan (CH)	40-37—77
Ron Forbes (CH)	37-40—77
Mike Mourssseau (RC)	39-38—77
Reg Effa (GM)	37-40—77
John Morgan (U)	36-41—77
Terry Maxwell (CH)	38-39—77

x—Drawn out of championship.

HANDICAP QUALIFIERS

Norma Haskell (CH)	39-37—76-	9—67
Bill Hodgson (Met)	36-42—78-	10—68
Pete Moretti (GS)	38-39—77-	9—68
Kurt Lampert (CH)	39-40—79-	10—69
Ken Morgan (CH)	40-37—77-	8—69
Vince Clarkson (Greg)	39-39—78-	9—69
Mike Fowles (V)	42-38—80-	10—70
Brian Rands (CH)	41-39—79-	9—70
Ray Saxon (CH)	39-40—79-	9—70
Bob Malcolm (RC)	39-39—78-	8—70
Ron Forbes (CH)	37-40—77-	7—70
Terry Karpiuk (V)	40-40—80-	9—71
Bruce Robertson (GV)	42-38—80-	9—71
Jim Barlow (RC)	39-40—79-	8—71
Graham McKay (GV)	40-40—80-	8—72
Geoff Howells (U)	40-38—78-	6—72
Ted Robertson (RC)	39-44—83-	10—73
Larry Palmgren (GV)	40-42—82-	9—73
Don Norbury (GM)	39-38—77-	4—73
Karl Zwick (GV)	42-40—82-	9—73
Emery Wondra (RC)	40-41—81-	8—73
Bill Chapman (U)	39-43—82-	9—73
George Murphy (GV)	41-40—81-	8—73
Dave Anderson (V)	42-38—80-	7—73
Rick Truman (CH)	41-38—79-	6—73
Tom Maftechuk (GV)	39-39—78-	5—73
Bruce Harper (Nan)	37-41—78-	5—73
Sean Murphy (CH)	40-43—83-	10—73
Rob Lee (U)	37-42—79-	5—74
Les Atchison (Cow)	41-43—84-	10—74
Bud Livingstone (CH)	42-42—84-	10—74
S. Keeping (Cow)	43-41—84-	10—74

Non-Qualifiers

Steve Ray (CH)	41-42—83-	9—74
Gary Ebert (CH)	41-41—82-	8—74
Terry Moody (GV)	43-38—81-	7—74
Mike Mousseau (RC)	39-38—73-	3—74
Ed Beauchemin (GV)	41-39-80-	6—74
Dan Miles (GV)	42-42—84-	10—74

Terry Olford Takes Trial

Terry Olford streaked across the finish line in a time of 44 minutes, 13 seconds Sunday to win the 17.2-mile senior bicycle race in the Victoria Wheelers' time trial in Happy Valley.

Mike Rasmussen finished second in 44.47 and Ken James was third in 45.09.

In an 8.6-mile novice event, B. Grieve finished first in 22:19 and was followed across the finish line by H. Stern (23:18) and J. McLeod (23:53).

A special race for junior high school boys who are not members of the Wheelers, also over 8.6 miles, was won by P. Lengrish of Belmont in 23:54 R. Rainsford of Central finished second and Mark Fawthorpe of Belmont placed third.

Racquet Club Wins Tourney

COQUITLAM — Centre Russ Courtnall scored twice and winger James Petersen connected on a power-play late in the third period Sunday to give Victoria Racquet Club a 3-2 nod over Coquitlam and a victory in the "A" event of the seventh annual Coquitlam pup hockey tournament.

Courtnall scored six goals to lead Victoria to a 7-3 decision over Kamloops on Saturday in the semi-finals of the invitational competition for nine and 10-year-olds.

Coquitlam downed North Shore Winter Club 4-2 in the other semi.

FLEET LEASING
Call the professionals . . .
Custom Tailored to your present needs. I'll even buy your present vehicle.

JOHN McADAM
FLEET, LEASE AND TRUCK MANAGER
VICTORIA DODGE CHRYSLER
819 YATES 2-7 384-8174

For All Golfers!
Do You Mind Spending Less?
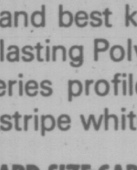
That's the question CPGA pro LYLE CRAWFORD asks all Victoria and Vancouver Island golfers! For WESTERN GOLF SALES, in the McLaren Centre at 3400 Douglas (lots of parking) offers ALL GOLFERS good, better and best golf clubs, golf bags, golf shoes and golf carts — all at Do-You-Mind-Spending-Less prices! Come to Western Golf Sales, 3400 Douglas! Let LYLE CRAWFORD help you get MORE for LESS! Pick your new set of golf clubs! Buy Titleist! McGregor MT! Spalding Centurion! Wilson 1200's! Plus MANY MORE! And FOR LADIES, Lynx Tigress clubs! McGregor First Lady or Ben Hogan Princess clubs! ALL GOLFERS get MORE at Western Golf Sales, 3400 Douglas — across from the Town 'n' Country complex. Mastercharge, Chargex or good old fashioned cash! It's our Grand Opening Sellabration! See you soon, Partner!
4-4

ROYAL OAK AVE.
DOUGLAS ST.
BABE RUTH BASEBALL
13-15 Year Old
REYNOLDS ROAD PARK
FINAL REGISTRATIONS
Phone 477-3562, 477-6820
B.C. Champs 13 Year Old and 14-15 Year Old
SHELBOURNE ST.
PANDORA AVE.

WE'RE JAMMED WITH CARS!

We're forced to reduce prices on these fine Used Cars:

'74 Datsun B210	'72 Super Beetle
'74 Olds Omega	'72 Mazda 616
'74 Volvo 142	'72 Volkswagen 411
'74 Audi 100 LS	'70 Rambler Rebel
'73 Toyota Corolla	'70 Mazda 1500
'73 Toyota Corona	'68 Toyota Corolla
'73 Ford Torino	'68 Dodge Wagon

(See our Classified Ad for details and prices.)
THREE POINT... DATSUN MOTORS LTD
2620 GOVERNMENT at HILLSIDE
(Dealer Licence 00740A) 385-6737
4-4

If your car really matters to you . . . bring it in for a spring
TUNE-UP NOW!
SPECIAL
April 5th to 30th
10% DISCOUNT ON LABOUR
20% DISCOUNT ON PARTS
QUALITY GUARDIAN MAINTENANCE SERVICE
Let our Guardian Maintenance Factory-Trained Technicians help you have trouble-free spring and summer driving. They'll do a minor carburetor adjustment and electrical tune-up and do it right! Including new spark plugs, points and condensor if required.
THEN YOU REALLY MATTER TO US
EMPRESS
PONTIAC-BUICK-GMC
2867 Douglas St. at Topaz
382-7121
Dealer Licence Number D-447A
4-4
WE USE GENUINE GENERAL MO ORS PARTS

Kmart
STAR STREAK '78'
4 PLY POLYESTER
TIRE SALE
Built by one of Canada's largest and best known makers. Extra smooth riding, long lasting Polyester cord casing, wide tread "78" series profile, full depth high traction treads, single stripe whitewall.
SIZES TO FIT MOST POPULAR STANDARD SIZE CARS

ONE LOW PRICE
$25.00 ea
SIZES E78-14 H78-14 H78-15 F78-14 F78-15 G78-14 G78-15
BACKED BY OUR 36 MONTH TREAD WEAROUT GUARANTEE
COMPACT CAR TIRES STAR STREAK "78"
4 Ply nylon construction
SIZES A78-13, B78-13, C78-13, 600-12 ONE LOW PRICE $21.00 ea
You can put your trust in Kmart Auto Centres
We're car people.

TRUCK TIRES			SUMMER HIWAY	WINTER HILUG
	670x15	6 ply	32.95	36.95
	700x15	6 ply	34.95	38.95
	650x16	6 ply	32.95	36.95
	750x16	8 ply	43.95	48.95

477-5113
University Heights Shopping Centre
3986 Shelbourne Street (Saanich)
Victoria, B.C.
STORE HOURS:
10 a.m. to 10 p.m.
Monday to Friday
9 a.m. to 10 p.m. Saturday.

Oak Bay, Vikings, Vic West Gain Jackson Cup Semi-Final

Oak Bay ensured an all-premier division final for the Vancouver Island Soccer League's Jackson Cup competition Sunday by tripping host Courtenay, the only non-league entry left alive, in one of three quarter-final matches that ended in 1-0 decisions at the weekend.

In the other quarter-finals Saturday, University of Victoria Vikings tripped Gorge Molsons and Victoria West dropped UVic Norsemen, the sole second division survivor.

Bobby Duncan hammered in the lone Oak Bay goal at the 65-minute mark.

Lan Lomas scored on an indirect free kick at 74 minutes to give Vikings the victory and Darryl Hooker scored the lone goal for Victoria West.

Cosmopolitan Royals reached the semi-finals of the competition last week.

In other Saturday action, London Boxing Club retained the premier division title with a 5-0 shutout over third-place Powell River Villas on the Mainland.

Bob Bolitho pumped in three goals — all on penalty shots — and George Pakos booted two for Boxers, who held a 3-0 lead after 30 minutes.

Boxers will play Powell River and Victoria West will take on Cosmo Royals in semi-finals later this month.

Meanwhile, Prospect Lake and Cosmo Royals advanced to the final of the second division with close victories Sunday. Royals topped DaVinci 1-0 and Royals bounced Saanich Braves 3-2 in the other semi-final.

Nanaimo blanked London Boxing Club Maroons 6-0 in a third division semi played the same day.

In fouth-division league matches, DaVinci defeated Castaways 3-1, Sooke downed Harvey's Sporting Goods 7-3, UVic Alumni nudged Tsawout 1-0 and Camosun College shut out Prospect Lake, 3-0.

PREMIER DIVISION

	P	W	L	T	F	A	Pts.
Boxing Club	18	14	2	2	60	18	30
Vic West	18	13	2	3	59	19	29
Powell River	18	12	4	2	61	40	26
Cosmo Royals	18	10	7	1	47	36	21
Gorge-Molsons	18	7	6	5	46	40	19
Nanaimo City	17	6	9	2	36	45	14
UVic Vikings	17	6	10	1	34	37	13
Oak Bay	18	4	10	4	26	41	12
Gorge United	17	3	11	3	21	57	9
Duncan Powel's	17	1	15	1	13	64	3

FOURTH DIVISION

	P	W	L	T	F	A	Pts
Vantreights	18	18	0	0	109	12	36
PG Men's Wr.	18	14	3	1	72	20	29
Sooke	21	12	5	4	69	41	28
UVic	19	10	4	5	42	36	25
Camosun Col.	21	9	7	5	39	39	23
DaVinci	20	9	8	3	34	44	21
Harvey's	19	7	11	1	38	67	15
Internat. Rest.	19	6	10	3	24	34	15
Cantaways	19	5	11	3	37	60	13
Tsawout	17	3	11	3	21	67	9
Duncan	18	2	13	2	31	69	8
Prospect Lake	19	2	15	2	30	57	6

NHL SUMMARIES

PATRICK DIVISION

	G	W	L	T	F	A	P
Philadelphia	80	51	13	16	348	209	118
NY Islanders	80	42	21	17	297	190	101
Atlanta	80	35	33	12	262	237	82
NY Rangers	80	29	42	9	262	333	67

SMYTHE DIVISION

	G	W	L	T	F	A	P
Chicago	80	32	30	18	254	261	82
Vancouver	80	33	32	15	271	272	81
St. Louis	80	29	37	14	249	290	72
Minnesota	80	20	53	7	195	303	47
Kansas City	80	12	56	12	190	351	36

ADAMS DIVISION

	G	W	L	T	F	A	P
Boston	80	48	15	17	313	237	113
Buffalo	80	46	21	13	339	240	105
Toronto	80	34	31	15	294	276	83
California	80	27	42	11	230	278	65

NORRIS DIVISION

	G	W	L	T	F	A	P
Montreal	80	58	11	11	337	174	127
Los Angeles	80	38	33	9	263	265	85
Pittsburgh	80	35	33	12	339	303	82
Detroit	80	26	44	10	226	300	62
Washington	80	11	59	10	224	394	32

LOS ANGELES 2, CALIFORNIA 5

First Period

1. California, Maruk 29 (Murdoch, Stewart) 10:08

2. Los Angeles, Sargent 8 (Goring, Brown) 11:31

3. California, Maruk 30 (MacAdam, Spring) 13:31

Penalties—Maruk Cal, Murphy LA 5:59, Stewart Cal 6:17, Kozak LA 8:08, Murphy LA, Maruk Cal 10:08, Berry LA 12:02.

Second Period

No scoring.

Penalties—Smith Cal, Kozak LA double minor 7:59, Komadoski LA, Hutchison LA minor, game misconduct 10:48, Wilson LA 16:33, Simmer Cal 18:07.

Third Period

4. California, Girard, 16 (Merrick, Spring) 0:23

5. Los Angeles, Dionne 40 (Sargent) 7:47

6. California, MacAdam 32, (Smith, Stewart) 12:55

7. California, Moxey 10 (Hampton) 19:58

Penalties—Sargent LA 11:11, Brown LA, Simmer Ca 13:29.

Shots on goal by

Los Angeles	11	5	10	—26
California	7	12	10	—29

Goal—Vachon, Los Angeles; Simmons, California.

Attendance—6,442.

MONTREAL 4, WASHINGTON 3

First Period

No scoring.

Penalties—Stewart W 2:52, Bouchard M 5:15, Nyrop M 6:26, Labre W, Risebrough M double minors 18:37.

Second Period

1. Montreal, Shutt 44 (Lafleur, Savard) 16:18

2. Washington, White 25 (Labre, Bragnalo) 17:22

3. Montreal, Shutt 45 (Lapointe, Mahovlich) 19:01

Penalties—Tremblay M 8:33, Paradise W 12:13, Paradise W, Van Boxmeer M minors, majors 16:07, Labre W 18:03.

Third Period

4. Washington, Monahan 17 (Bragnalo, Meehan) 8:18

5. Washington, Lampman 7 (Bragnalo) 11:01

6. Montreal, Lambert 32 (Tremblay) 17:43

7. Montreal, Lafleur 56 (Mahovlich) 18:07

Penalties—Bennett W 4:54, Van Boxmeer M 7:43.

Shots on goal by

Montreal	10	11	18	—39
Washington	6	9	9	—24

Goal—Dryden, Larocque, Montreal; Wolfe, Washington.

Attendance—18,130.

TORONTO 2, BUFFALO 5

First Period

1. Buffalo, Perreault 44 (Richard, Schoenfeld) 1:59

2. Toronto, Williams 21 (Valiquette, Boutette) 19:18

Penalty—Williams T 11:17.

Second Period

3. Buffalo, Gare 48 (Lorentz, Stanfield) 10:12

4. Buffalo, Guevremont 12 (Luce, Hait) 15:48

5. Toronto, Neely 9 (Ferguson, Weir) 19:44

Penalties—Fogolin Buf 5:59, Williams T double minor 10:28, Martin Buf 13:51, Toronto bench (served by Glennie) 15:07.

Third Period

6. Buffalo, Gare 49 (Martin, Luce) 10:57

7. Buffalo, Gare 50 (Martin, Stanfield) 12:01

Penalty—Sittler T 11:09.

Shots on goal by

Toronto	6	10	4	—20
Buffalo	11	7	17	—35

Goal—McRae, Toronto; Deslardins, Buffalo.

Attendance—16,433.

ST. LOUIS 2, CHICAGO 7

First Period

1. Chicago, Martin 31 (Boldirev, Redmond) 3:33

2. Chicago, Redmond 9 (Martin, Boldirev) 12:53

3. St. Louis, Unger 39 (Irvine, Butler) 17:18

Penalties—Mikita C 9:17, Plante SL 11:17, Russell C 15:19.

Second Period

4. Chicago, Daigle 14 (Tallon, Russell) 3:17

5. Chicago, Daigle 15 (Mulvey, Rota) 3:32

6. Chicago, Russell 9 4:23

7. St. Louis, Lefley 43 (Sanderson, Plante) 6:10

Penalties—Unger SL 4:06, Russell C 4:44, Plante SL 9:00, Mikita C, Berenson SL minors, majors 18:36.

Third Period

8. Chicago, Mulvey 11 (Sheehan) 10:35

9. Chicago, Martin 32 (Tallon, Boldirev) 12:31

Penalties—Smith SL 5:20, Marks C 8:14, Rota C 13:43, Unger SL 15:36.

Shots on goal by

St. Louis	10	11	8	—29
Chicago	8	11	10	—29

Goal—Johnston, St. Louis; Esposito, Chicago.

Attendance—16,000.

PITTSBURGH 6, DETROIT 5

First Period

1. Detroit, McKechnie 26 (Maloney, Polonich) 8:53

2. Pittsburgh, Larouche 52 (Stackhouse, Apps) 10:37

3. Pittsburgh, Kelly 24 (Pronovost, Apps) 13:42

Penalties—McKechnie D, Polonich D major, Maloney D minor, game misconduct, Watson D major, misconduct, game misconduct, Campbell Pgh major, Wilkins Pgr major, misconduct, game masconduct 9:22, Salovaara D 13:10.

Second Period

4. Detroit, Cameron 2 (Libett, Grant) 7:00

5. Detroit, Grant 9 (Polocich, Harper) 9:11

6. Pittsburgh, Larouche 53 (Kehoe) 9:42

7. Detroit, Wong 1 (Lochead, Cameron) 10:20

8. Pittsburgh, Stackhouse 11 (Larouche) 19:21

9. Pittsburgh, Kelly 25 (Larouche, Burrows) 19:37

Penalties—Gilbertson Pgh triple minor; Lochead D double minor 3:42, Van Impe Pgh 5:20, Schock Pgh 12:57, Stackhouse Pgr 16:14.

Third Period

10. Detroit, Grant 10 (McKechnie) 8:30

11. Pittsburgh, Apps 32 (Stackhouse, Pronovost) 19:57

Penalty—Harvey D 7:12.

Shots on goal by

Pittsburgh	9	7	12	—28
Detroit	13	16	8	—37

Goal—Plasse, Pittsburgh; Rutherford, Detroit.

Attendance—11,776.

KANSAS CITY 2, VANCOUVER 5

First Period

1. Vancouver, Oddliefson 16 (Sedlebauer, Gould) 3:34

2. Vancouver, Lever 25 (Walton, Dailey) 5:29

Penalty—Bergman K C4:06

Second Period

3. Kansas City, Roberto 8 (Charron, Bergman) 1:00

4. Vancouver, Sedlebauer 19 (Oddliefson, Gould) 3:52

5. Vancouver, Walton 7 (Lever, Grisdale) 8:05

Penalties—Oddliefson V 0:12, Dailey V 14:35, Roberto misconduct, KC bench penalty (served by Dupere) 18:39.

Third Period

6. Kansas City, Patrick 17 (Hudson, Boucha) 5:42

7. Vancouver, Walton 8 (Blight, Lever) 9:34

Penalties—Grisdale V 2:59.

Shots o ngoal by

Kansas City	6	16	6	—28
Vancouver	14	12	9	—35

Goal—Herron, Kansas City; Ridley, Vancouver.

Attendance—15,612.

NY ISLANDERS 2, ATLANTA 5

First Period

1. Atlanta, Graves 19 4:44

2. Atlanta, Romanchych 16 (Manery, St. Sauveur) 7:23

Penalties—Marshall I 6:02, Vail A 13:42, Trottier I, Clement A 17:42.

Second Period

3. NY Islanders, Trottier 32 (Gillies, Lewis) 11:40

4. NY Islanders, Henning 7 17:14

Penalties—Gibbs A 2:21, Comeau A 9:24, Parise I 13:00, Harris I 16:17.

Third Period

5. Atlanta, Bennett 34 (Lysiak, Graves) 8:03

6. Atlanta, Houston 5 (Clement, Vail) 9:37

7. Atlanta, Flett 23 (Lemieux, Manery) 18:03

Penalties—Harris I 0:52, Clement A 2:53, Lewis I 6:49.

Shots on goal by

NY Islanders	8	11	8	—27
Atlanta	7	10	14	—31

Goal—Resch, NY Islanders; Bouchard, Atlanta.

Attendance—11,788.

PHILADELPHIA 0, NY RANGERS 2

First Period

1. NY Rangers, Vickers 30 (Stemkowski, Gilbert) 8:30

Penalties—Barber Pha 3:52, Dupont Pha 8:17, Bodnarski R 12:02, Kelly Pha 15:58.

Second Period

No scoring.

Penalties—None.

Third Period

2. N Y Rangers, Polis 15 (Tkaczuk, Fairbairn) 15:34

Penalties—Tkaczuk R, Clarke Pha 9:20, Dupont Pha 10:59.

Shots on goal by

Philadelphia	8	20	10	—28
NY Rangers	12	6	5	—23

Goal—Parent, Stephenson, Philadelphia; Davidson, NY Rangers.

Attendance—17,500.

MINNESOTA 2, BOSTON 2

First Period

1. Minnesota, Sather 9, 4:13

Penalties—Schmautz B 12:00, Barrett Min 18:55, Cashman B, Harrison Min (served by Jensen) 19:43.

Second Period

2. Minnesota, Young 18 17:41

3. Boston, Savard 17 (O'Reilly) 19:35

Penalties—None.

Third Period

4. Boston, Hodge 25 (Halward) 6:52

Penalties—Forbes B double minor 12:48.

Shots on goal by

Minnesota	6	11	11	—28
Boston	3	12	5	—20

Goal—Harrison, Minnesota; Cheevers, Gilbert, Boston.

Attendance—14,316.

MARC TARDIF
. . . overtime goal

Tardif Tally Might Have Buried Toros

By The Canadian Press

What may turn out to have been the last rites for Toronto Toros attracted 10,567 mourners to Maple Leaf Gardens on Sunday afternoon.

Quebec Nordiques sent the faithful home in a funereal mood with an overtime goal by Marc Tardif that beat the Toros 5-4 and ended their hopes for a berth in the World Hockey Association playoffs.

Hours later, Edmonton Oilers asserted their right to the fourth and final playoff berth in the Canadian Division by upsetting the division champion Winnipeg Jets 5-2 in a preview of their division semi-final.

Sunday's defeat was the sixth in a row for Toronto and completed a tailspin that saw them fade after closing Edmonton's lead to four points at a time when the Toros had four games in hand.

There have been reports that the Toros will lose as much as $2 million this year and that many of the club's backers had indicated they would not continue bankrolling the team for another season.

Club president John F. Bassett has indicated in the past the Toros may wind up in Hamilton, Ont., Louisville or Hollywood, Fla., next season, but on Sunday he was noncommittal.

"I don't know if we'll be here next season," he said. "We're welcome to play here at the Gardens but we're not bound by a formal contract."

The casual defensive work that has plagued the Toros all season and the spectacular play of goalie John Garrett provided the Gardens fans with an entertaining afternoon. Garrett, frequently left unprotected by his defence, was called on again and again to make difficult saves.

The Oilers and Jets meet in one Canadian Division semi-final while the Nordiques play Calgary Cowboys in the other best-of-seven semi-final.

Houston Aeros, who defeated San Diego Mariners 5-2 Sunday, have a bye into the league's United States semi-finals. The Mariners play Phoenix Roadrunners in a best-of-five quarter-final.

Cleveland Crusaders eliminated Cincinnati from playoff contention by defeating the Stingers 6-3, relegating them to last place in the Eastern Division.

Indianapolis Racers remained in first place by defeating New England Whalers 4-2. Cleveland can overtake the Racers, who have finished their schedule, by beating the Mariners on Tuesday night. New England plays the division's runner-up team in the other quarter-final.

The Crusaders, who have become used to adversity this season, scored two goals in each period to overcome a 3-0 Cincinnati lead.

★ ★ ★

CANADIAN DIVISION

	G	W	L	T	F	A	P
Winnipeg	80	51	27	2	340	251	104
Quebec	80	49	27	4	361	310	102
Calgary	79	41	34	4	304	277	86
Edmonton	81	27	49	5	268	345	59
Toronto	80	24	51	5	329	388	53
x—Ottawa	41	14	26	1	134	172	29

EASTERN DIVISION

	G	W	L	T	F	A	P
Indianapolis	80	35	39	6	245	247	76
Cleveland	79	35	39	5	271	276	75
New England	80	33	40	7	255	290	73
Cincinnati	80	35	44	1	285	340	71

WESTERN DIVISION

	G	W	L	T	F	A	P
Houston	79	52	27	0	333	258	104
Phoenix	79	39	34	6	297	279	84
San Diego	79	35	38	6	300	288	76
y—Minnesota	59	40	25	4	211	212	64
x—disbanded							
y—suspended by league							

NEXT GAMES: Tuesday — Winnipeg at Calgary, Toronto at Quebec, San Diego at Cleveland, Phoenix at Houston.

SAN DIEGO (2) — Bob Dobek, Ferguson; Houston (5) — Frank Hughes, Rich Preston, John Tonelli, Gordon Labossiere, Don Larway. Attendan e: 12,002.

INDIANAPOLIS (4) — Nick Harbaruk, Blair MacDonald, Darryl Maggs, Michel Parizeau; NEW ENGLAND (2) — Nick Fotiu, Tom Webster. Attendance: 10,507.

WINNIPEG (2) — Bobby Hull, Duke Asmundsen; EDMONTON (5) — Rick Morris, Peter Mirros, Paul Hurley, Tim Sheehy, Bill Laing. Attendance: 10,165.

CINCINNATI (3) — Rich Dudley, Billy Steele, Dennis Sobcruk; CLEVELAND (6) — Jim Harrison 2, Garry Jarrett, Danny Gruen, Rich Leduc, Gerry Pinder. Attendance: 7,943.

QUEBEC 5) — Marc Tardif, Jean Bernier, Serge Bernier, Curt Brackenbury, Steve Sutherland; TORONTO (4) — Frank Mahovlich, Jeff Jaacques, Peter Marin, Tom Simpson. Attendance: 10,567.

Saturday

NEW ENGLAND (5) — Don Borgeson (30th), Tom Webster (32nd), Larry Pleau (28th and 29th), Dan Bolduck (2nd). INDIANAPOLIS (2) — Darryl Maggs (8th), Hugh Harris (17th). Attendance: 16,040.

SAN DIEGO (2) — John French (25th), Andre Lacroix (28th), CLEVELAND (4) — Danny Gruen (24th, 25th), Ray McKay (3rd), Jim Harrison (31st). Attendance: 4478.

TORONTO (1) — Mark Napier (43rd). QUEBEC (5) — Ted Hampson (8th), Marc Tardif (69th), Bill Prentice (6th), J. C. Tremblay (17th), Charles Constantin (7th). Attendance: 9803.

HOUSTON (8) — Frank Hughes (30th, 31st), Mark Howe (36th, 37th), Don Larway (28th, 29th). Gord Lebossiere (23rd), John Tonelli (10th); PHOENIX (2) — Grant Erickson (4th), Ron Huston (22nd). Attendance: 9541.

Clippers Take Lead In Playoff

Penticton Vees continued their mastery over Vernon Vikings with a 4-3 win Sunday to take a 7-1 lead in their eight-point British Columbia Junior Hockey League semi-final series.

In the other semi-final, Nanaimo Clippers edged Merritt Centennials 6-5 to take a 4-2 edge in their series. In a game Saturday, the Vees edged the Vikings 3-1.

Geordie Robertson led the Clipper attack with two goals, with singles coming from Leroy Heck, Rod Guimont, John Gordon and Jim Slater.

Nanaimo outshot Merritt 42-34 on the way to the win.

Sandham Top Driver In Hillclimb Contest

Larry Sandham of the host club, driving a Cooper-S, roared up the slope in a time of one minute, 15.89 seconds Sunday to take "C" sedan class honors and the over-all title in the Victoria Motor Sports Club 14th biannual hillclimb in Saanich

Sanctioned by the International Conference of Sports Car Clubs and Canadian Automobile Sport Club, Sunday's event was the first in a series of three hillclimbs in British Columbia. The next is the Knox Mountain climb on the May 24 weekend in Kelowna.

Harry Pillar, another Victoria driver who placed first in the "D" sports racing category with a time of 1:18.36 in his Dicer, was voted as driver of the day in a poll among competitors and workers.

Class results:

"A" SEDAN: 1. Andy Stishenko, Kelowna, Z-28, 1:19.37.

"C" SEDAN: 1. Larry Sandham, Victoria, Cooper—S, 1:15.89.

"B" PRODUCTION SPORTS CAR: 1. F. Banting, Revelstoke, 280-Z, 1:25.20.

"C" PRODUCTION SPORTS CAR: 1. Steve Hodgson, Shawnigan Lake, Sunbeam Tiger, 1:22.14; 2. J. Surridge, Vancouver, Lotus Super—7, 1:27.86.

"D" PRODUCTION SPORTS CAR: 1. Dan Pantages, Nanimo, Lotus Super—7, 1:21.86.

"E" PRODUCTION SPORTS Car: 1. Bill Okell, Victoria, MGB, 1:27.74.

"F" PRODUCTION SPORTS CAR: 1. Ian Wood, Vancouver Lotus Super—7, 1:21.66.

"G" PRODUCTION SPORTS CAR: 1. Art Bayne, Vancouver, Bug-Eye Sprite, 1:23.48; 2. Bob Slater, Victoria, MG Midget, 1:24.60.

"H" PRODUCTION SPORTS CAR: 1. Roy Maddox, Vancouver, MG Midget, 1:37.83.

"D" SPORTS RACING: 1. Harry Pillar, Victoria, Dicer, 1:18.36.

Under 2,000 litres: 1. Neil Gustafson, Victoria, Dune Buggy, 1:22.66.

Formula V: 1. Paul Bonner, Victoria, Auto Dynamics, 1:30.76.

MENS FASHION RENTALS

For Fit Style Service

The Largest Stock of Formal Rentals on Vancouver Island

DORMANS 2-15

STORE FOR MEN

1328 DOUGLAS STREET

384-5311 384-8931

ANNOYING AND STOP NOISES WASTING WATER

GET THE GENUINE WATER MASTER

'Thrust-Back Collar' TOILET TANK BALL

America's Largest Seller

The efficient Water Master instantly stops the flow of water after each flushing.

AT HARDWARE STORES

Transmission Problems?

Lo-Cost extends this FREE OFFER for the month of April.

We'll find the exact cause of your problem, even if we have to take your automatic transmission apart. Then we'll give you an estimate! If you decide against having repairs done, we'll put your transmission back together, FREE OF CHARGE

As a service to people with transmission problems who were unable to take advantage of our unique offer during the month of March, we've decided to extend it through the month of April. And what better time to have your transmission completely checked, inside and out, than now — prior to your holiday travel. During the month of April, bring your transmission problems to us. We know we can win your respect with our professional approach to transmission service and repairs. That's why we're extending this FREE offer.

LO-COST AUTOMATIC TRANSMISSIONS

There's a Lo-Cost near you:

1901 Government St.

OR PHONE 388~4248

4-5

Now! Air conditioning at no extra cost.

SAVE A COOL $504.

The manufacturer's suggested retail price for factory air conditioning.

Extra comfort at no extra cost. Your American Motors' Dealer now has 1976 Pacer Polar Bears in stock. That's our name for the AMC Pacer with a factory installed All-Season Air Conditioning System at no additional charge to you.

Now is the time to take advantage of this offer.

Pacer is a compact with outstanding interior roominess and seating comfort. Check Pacer's width and stance. Its wide stance gives Pacer a smooth stable ride. And check what air conditioned comfort will feel like when you face those long hot summer days.

Arrive at your destination relaxed and refreshed in a Pacer Polar Bear. It's the only way to go.

And, of course, the '76 AMC Pacer Polar Bear is backed by the exclusive AMC Buyer Protection Plan.

The manufacturer's suggested retail price for the '76 AMC Pacer Polar Bear with a factory installed All-Season Air Conditioning System is:

$4069.*

Certain items illustrated are optional at extra cost.

*Destination charges, dealer prep, other options and Provincial taxes not included. Fleet buyers exempt.

AMC Pacer Polar Bear.

Available at the following AMC Dealers from March 18, 1976 for a limited time. Ask them for details.

REG. MIDGLEY MOTORS LTD.
736 Cloverdale Ave.
Victoria (604) 385-8756
Dealer License No. D 00247A

BUFFIE'S SUPERIOR AUTO BODY LIMITED
321 North Kingsway
Port Alberni (604) 723-9456
Dealer License No. D 3631

WARREN BURD MOTORS LTD.
2061 North Island Highway
Campbell River (604) 287-9555
Dealer License No. D 4101

VIC DIXON MOTORS LTD.
3690 Island Highway
Nanaimo (604) 758-9174
Dealer License No. D-2056

BOW-MEL MOTORS LTD.
461 Trans Canada Hwy.
Duncan (604) 746-5141
Dealer License No. D 2037

Dramatic Aintree Finish

LIVERPOOL, England (Reuter) — Rag Trade won the Grand National steeplechase at Aintree Saturday after resisting a stiff challenge from Red Rum.

Rag Trade, a 14-to-1 betting short, edged ahead after the last of 30 fences to win by two lengths and deny Red Rum what would have been a record third triumph.

It was one of the most dramatic finishes in recent years with Rag Trade, a 10-year-old chestnut gelding, just managing to find extra strength in the run to the wire.

His victory gave trainer Fred Rimell his fourth victory in the National—the toughest and most spectacular steeplechase in the world.

Red Rum finished second at 10-to-1 with Eyecatcher eight lengths away in third place and Barona, the 7-to-1 favorite, fourth.

SKIER BEHIND WHEEL

VIENNA (AP) — Austrian ski ace Ammemarie Proell finished ninth among 25 starters Sunday as she made her debut as a racing-car driver.

FAN MARK FOR AMERICAN SOCCER APPEARS LIKELY FOR KINGDOME

SEATTLE (AP) — Seattle Sounders' exhibition game with New York Cosmos next Friday already has established a North American Soccer League record for ticket sales, Seattle team officials said Sunday.

Tim Haag said more than 37,000 tickets had been sold for the game, the first sports event in the new Kingdome. The previous league record was 35,620 in Washington's RFK Stadium.

The largest crowd ever to see a soccer game in the United States was 44,000 in New York's Yankee Stadium when Santos of Brazil played Rio Madrid of Spain.

Pele, the Brazilian star, is expected to play for New York in Seattle. He also played before the other two record-setting crowds.

OLYMPIC SPORTS and SKI WORLDS At All Stores

SPRING THAW SALE

STARTS WEDNESDAY, MARCH 31st to APRIL 10th OR UNTIL STOCK LASTS

2 Man 3½ lbs. Reg. 29.99 ..... SALE 19.99

3½ lbs. 2-3 Man Tunnel Tent Reg. 69.96 ..... SALE 39.99

OLYMPIC COMFY 2 lb. Prime Waterfowl Down. Reg. 109.95 ..... SALE 69.99

MOUNT KATAHDIN
3 Man
4 lb. 2 oz.
2 lb. 8 oz.
1 lb. 14 oz.
8 lb. 8 oz.
8 ft.
5 ft.
42 in.
5 IN. x 17 IN.
16 IN.
204 sq. in.
Reg. $160.00
SALE 104.96
with fly sheet

EUREKA MT. KATAHDIN
2 man with fly sheet. Reg. 124.95 ..... SALE 89.99

2-MAN WALL TENT 3½ lbs. Reg. 34.95 .... SALE 24.99

3-MAN WALL TENT 4 lbs. Reg. 44.95 ..... SALE 29.99

HIKING BOOTS
ALL HAND STITCHED DOUBLE GRAIN LEATHER YELLOW POINT UILBRAM SOLES

GAUTHIER WALKER Reg. 69.95 ..... SALE 49.99
GAUTHIER GUIDE Reg. 69.95 ..... SALE 49.99
NORT INCA Reg. 65.00 ..... SALE 46.99
RAIN GEAR JACKET and PANT SUIT Reg. 14.99 ..... SALE 10.99

POINT 5 EXPEDITION DUVET WITH SEPARATE HOOD

One of the finest outdoor jackets available.

The original and now world famous Point Five Duvet which has been used on many of the world's great mountains from Everest to Ben Nevis. This model is naturally the warmest and most comprehensively equipped of the range and we believe that for sheer practicality in hard conditions it just cannot be beaten. Subject to continuous development, the discerning will note a few detail changes—the cut has been altered slightly to give more length especially at the back, the two outside pockets are bigger, the attachment of the hood has been supplemented with extra press studs—but basically the design is the same as the original model which first appeared in 1968, a fine tribute to the correctness of the original concept. The choice of the discriminating climber.

Cover—No. 1 Ripstop Nylon Inner and Outer
Filling—No. 1 New Goose Down (14 ozs. in large size)
Construction—Double Garment
Hood—Separate, attached by Velcro and pressed studs, fitted with draw cord.
Pockets—Two outside, with Velco closed flap and one inside.
Fastening—Velcro and press studs with choice of two positions. Draw cord at waist, and elasticated crutch.
Carry—Strap.
Bag—No. 4 proofed nylon.

Reg. 29.95 SALE 89.99

MARSHALL MOUNTAIN
DOWN JACKET Reg. 49.95 ..... SALE 29.99
DOWN VEST Reg. 39.95 ..... SALE 19.99

MINIRUCKSACK Reg. 3.95 ..... SALE 2.99

TENNIS

TOP SPIN strung with super blue cover included. This is a copy of a top name brand racquet. Nylon collar and throat, foam moulded grip, top spin.
Reg. 39.95
SALE 22.99

DUNLOP MAXPLY
STRUNG WITH DUROLASTIC
Reg. 49.95 SALE 38.99

MEXMAY Deluxe Similar to Above, Reg. 19.95 . SALE 12.99

SLAZENGER-DUNLOP-WILSON-SPALDING TENNIS BALLS
3 tins per customer
PER CAN 3.50

SMASH STRUNG Reg. 16.95 SALE 7.99
DONNAY IMPACT STRUNG Reg. 25.95 SALE 14.99
OLIVER TOURNAMENT FRAME ONLY Reg. 29.95 SALE 17.99
OLIVER BLUE BIRD FRAME ONLY Reg. 24.95 SALE 16.99

PONY TENNIS
Nylon upper, moulded sole, limited sizes.
Reg. 19.95 SALE 1.99

YONEX TENNIS SHOE 5 0 0
Specially designed for tennis, canvas upper, Herrington sole.
Reg. 11.95 SALE 8.99

POLARIS
This famous stove at lowest price ever offered, **our low reg. 29.95.**
SALE 19.99

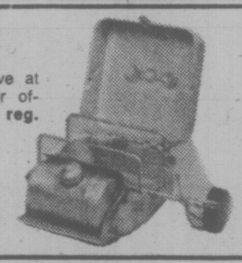

POINT 5 NORTHERN LIGHTS SLEEPING ROBE
2 Bags in one for polar or year round use.
Construction: Double Garment, separable zip, 68" nylon open end, zip fitted at head to link bags, hood, draw up on inner bag, foot, plain stitched, carrying bag, No. 4 proofed nylon. **Colour:** Light blue outer, orange inner. **Dimensions:** Overall length including hood: 95 inches (240 cm); width at head: 34 inches (85 cm); width at foot:21 inches (38 cm). Weight: 4 lbs. 8 ozs. (1900 grs.) Packed size: Approx. 16½"x10½" (42x27x17 cm.)
Reg. $159.95 SALE 129.99

POINT 5 MATTERHORN SLEEPING BAGS
Good to 2 degrees.
Reg. 129.95 ..... SALE 89.99

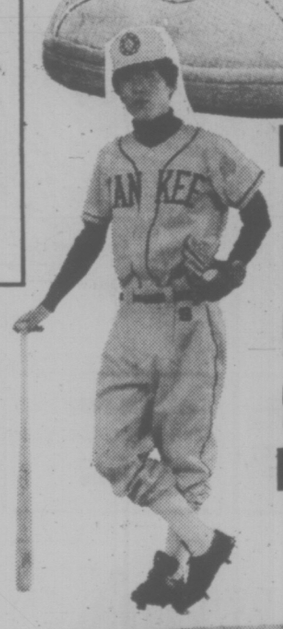

PATRIC RUBIS TRAINING SHOES • SUEDE CHROME LEATHER • PADDED COLLAR AND TONGUE• VENTOUSE SOLE • LIMITED SIZES
Reg. 24.95 SALE 14.99

BASEBALL GLOVES
FIELDER'S GLOVE Reg. 27.95 ..... SALE 16.99
FIELDER'S GLOVE Reg. 24.95 ..... SALE 14.99
BASE TRAPPER Reg. 29.95 ..... SALE 17.99
CATCHER'S MITT Reg. 29.95 ..... SALE 18.99

Bats & Balls — 30% OFF

ALL BASEBALL SHOES 20% OFF

"OLYMPIC" TOP QUALITY TRACK SUITS
65% nylon and 35% cotton. Reg. Low Price 19.95
SALE 14.99

"OLYMPIC" TRAINING SHORTS
Reg. 7.95 SALE 4.99

WILSON-WALLS SWEAT TOPS
Reg. 8.95 SALE 6.99

SKATE BOARDS — COMPLETE SKATEBOARD INVENTORY NOW AVAILABLE AT ALL STORES

DYNO FLEXI
24" long, 5¼" wide. Made of clear plastic flexible skate board to give maximum torque to the dyno truck assemblies for rapid turns and slalom course racing. These boards have Tiger Claw Urethane wheels. 1½" wide in front and Tiger Paw Urethane super grip 2"x2" wheels in the rear. SK 24 Pro. Reg. 44.95.
SALE 34.99

This is a longer DYNO FLEXI SKATE BOARD
27" long, 6" wide. It has all the features of appearance and quality looked for by serious skate board riders, and has Dyno truck assemblies with Tiger Claw wheels. FF 27 P
SALE 34.99

DYNO POLY FLEX SKATE BOARD
23" long, 5" wide. Made of strong polypropylene resin, with cast aluminum double action truck assemblies rolling on Urethane Stick wheels 15/16" wide. 2" diameter. PF 23.
SALE 19.99

DYNOMITE KICKTAIL SKATE BOARD
24" long, 6" wide. This board has a special feature for the performance of more radical manoeuvres and is equipped with Dynocast aluminum truck assembly with the Urethane Whopper wheels. DMKT 24.
SALE 29.99

DYNO FIBER FLEXI SKATE BOARD
24" long, 6" wide. This board is made from 11 layers of woven fiber glass cloth and mat to produce a superior fiberglass laminated deck. It gives speed from pumping turns and still sensitive to your reflexes. Special colorful patterns to give personal appearance with extra quality and feel of a real professional style skate board. These boards have Dyno trucks and Tig Claw Wheels. FF-24P.
SALE 34.99

TENNIS CLOTHING
SIMPSON SHORTS Reg. 19.95 SALE 12.99
Reg. 16.00 SALE 11.99
SHIRTS Reg. 16.00 SALE 8.99
Reg. 18.00 SALE 9.99

30% OFF All 75/75 TENNIS DRESS SHORTS, SHIRTS

BINOCULARS
Ideal for Olympics, hockey, boating, outdoors. Non-Advertised specials on other binoculars too!
7 POWER x 35 mm ZWCF-90°

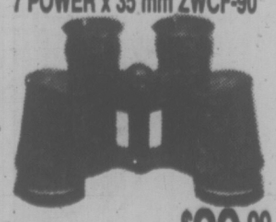

Reg. $49.95 ..... SALE $29.99

25% OFF all SQUASH BADMINTON RAQUETBALL RACQUETS

OLYMPIC SPORTS AND SKI WORLD
WHERE SERVICE IS FIRST

1661 DOUGLAS IN VICTORIA 388-6485

4-4

WAREHOUSE FOOD STORES

3475 QUADRA ST.
BURNSIDE PLAZA
47 SONGHEES RD.
877 GOLDSTREAM, LANGFORD

Who's Nuts? We Are!

LOOK AT THESE LOW, LOW PRICES
Effective Sun. Mon. and Tues.
While Stock Lasts

OPEN EVERY NIGHT 'TIL 9
SAT. 'TIL 6

LANGFORD AND BURNSIDE PLAZA STORES OPEN 10 a.m. to 6 p.m. Sunday

We Reserve the Right to Limit Quantities.

G.E. LIGHT BULBS 60-100 Watts 2 FOR 45¢

BUTTER NO. 1 FIRST GRADE With $15.00 order or over lb. 77¢

YOUNG BABY BEEF LIVER Sliced LB. 59¢

BONELESS PORK BUTT ROAST Grain fed LB. 1.39

OLYMPIC COCKTAIL SAUSAGES 1-lb. Tray 69¢

POTATOES Netted Gem No. 2's, small 15-lbs. 97¢

B.C. Fancy Red SPARTAN APPLES 3-lb. Bag 57¢

SUNLIGHT LIQUID DETERGENT Giant 32-oz. 89¢

KELLOGG'S DELUXE PIZZA Large, ea. 2.29

Wilson's Frozen Fancy GREEN PEAS 2-LB. Cello Bag 79¢

DELMONTE PURE PINEAPPLE JUICE Giant 48-oz. 49¢

TOTAL CEREAL 12-oz. 59¢

TOP CHOICE DOG BURGERS Beef or Cheese 2 kg. or 72-oz. 2.49

Frisia, Optimists Reach Soccer Semis

Two sides from the Lower Island Juvenile Soccer Association reached the semi-finals of the Provincial Cup competition by notching victories at the weekend.

Victoria Lake Hill Frisia Construction moved ahead in the first division by bouncing Delta Tsawassen Mohawk Oil 5-1 in overtime Sunday in Tsawassen while Victoria Lansdowne Evening Optimists defeated Richmond Don's Art Frames 8-2 in a sixth-division overtime battle Saturday in Richmond.

Four other Greater Victoria teams bowed.

Burnaby Wesburn Scotty's Shell edged Victoria Evening Optimists 2-1 Sunday in a third-division tussle at Topaz Park while Westminster Bel-Aire Saints tripped Victoria Gordon Head B.C. Land 2-1 in a fourth-division struggle at Coquitlam. Alberni Doman Royals beat Victoria Gorge FC 2-1 in a fifth-division clash at Carnarvon Park and Kerrisdale Roadrunners bounced Victoria Lake Hill Radio 8-1 in seventh-division play at Vancouver on Saturday.

Scores of LIJSA District Cup final matches played at the weekend:

DIVISION 2A — Purvis Flack Trailer Sales 2, Cordova Bay Royals 1.
DIVISION 2B—View Royal Advance Collision Tigers 2, Gordon Head Cablevision 0.
DIVISION 3A—Cadboro Bay Metro Toyota 0, Lakehill Totem Towing 4.
DIVISION 3B—Lakehill Longherns 1, Gordon Head Acme Commercial Painting 2.
DIVISION 3C—Victoria Boys' Club 9, Evening Optimist Roadrunners 0.
DIVISION 9 — Prospect Lake Strikers 0, Lansdowne Evening Optimist Colts 4.

Saturday

DIVISION 4A—Gorge FC 1, View Royal Kamahao 1.
DIVISION 4B—Cordova Bay Seals 0, Oak Bay Spartans 5.
DIVISION 4C—Prospect Lake Cubs 4, Gordon Head Century Inn 1.
DIVISION 5A—Lakehill Gallaugher Home Service 1, Ridley Bros. Construction 0.
DIVISION 5B—Saltspring Canadiens 0, Gordon Head Imperial Builder 0.
DIVISION 5C—Cordova Bay Cougars 2, Lakehill Kiwanis 0.
DIVISION 6A—Juan de Fuca Columbia Ready-Mix 4, Peninsula Jets 1.
DIVISION 6B—Duncan Gyros 3, Cordova Bay Hawks 2.
DIVISION 6C—Juan de Fuca Hospital Union No. 180 4, Prospect Lake 0.
DIVISION 7A—Gordon Head Smith Bros. Foundry 4, Cadboro Bay Rangers 0.
DIVISION 7B—Peninsula Mustangs 0, Oak Bay Falcons 0.
DIVISION 7C—Lansdowne Evening Optimist Ramblers 2, Cowichan Darts 1.
DIVISION 8—Gordon Head ANAF Vets 3, Cordova Bay Tigers 0.
DIVISION 9 (semi-final)—Lansdowne Evening Optimist Colts 3, Peninsula Dolphins 2.
DIVISION 10—Prospect Lake Celtics 0, Gordon Head FC 0.

A Narrow Win For Cowichan

Cowichan closed off the first-division schedule with a 6-4 triumph over Oak Bay Wanderers in Vancouver Island Rugby Union play Sunday at Windsor Park.

James Bay Athletic Association capped an unbeaten season Saturday by tripping University of Victoria Vikings 18-12 in the only other premier division match at the weekend. Cowichan finished second.

James Bay will take on Castaways at Macdonald Park and Cowichan will meet UVic Vikings at Duncan in sudden-death semi-final matches this Saturday.

Regular-season play ended Saturday in the second division as James Bay dropped Nanaimo 34-24, Oak Bay edged Agrarians 13-9 and Cowichan and Velox fought to a 4-4 deadlock.

James Bay faces Oak Bay at Macdonald and Nanaimo will play host to Cowichan in second-division semis Saturday.

Ebb Tide bounced James Bay of the third division 24-17 in the lone exhibition match at the weekend.

FIRST DIVISION
Final Standings

	P	W	L	T	F	A	Pts.
James Bay	10	9	0	1	220	46	19
Cowichan	9	6	2	1	127	74	13
Castaways	10	5	5	0	97	153	10
Vikings	9	5	4	0	151	97	10
Oak Bay	10	3	7	0	76	143	6
Velox	10	0	10	0	12	170	0

COWICHAN (6)—Barclay Logan, try; Brian Bellies, conversion. OAK BAY (4)—Rick Foster, try.

Saturday

JAMES BAY (18) — Mike Blades, try; Blais MacDonald, try; Darryl Noullette, try; Barry Robbins, two penalty goals. VIKINGS (12) — Gary Grant, try; John Buchanan, try; Rick Couch, two conversions.

SECOND DIVISION
"A"
Final Standings

	P	W	L	F	A	Pts.
James Bay	14	14	0	0	298	62	28
Cowichan	14	9	3	2	126	69	20
Agrarians	14	7	6	1	175	120	15
Norsemen	14	4	10	0	87	279	8
CFB Esquimalt	14	2	12	0	63	131	4

"B"

	P	W	L	F	A	Pts.
Nanaimo	15	10	4	1	250	123	21
Oak Bay	15	10	4	1	192	131	21
Royal Roads	15	9	6	0	161	161	18
Castaways	15	8	7	0	125	131	16
Velox	15	4	10	1	53	188	9
Saxons	15	0	15	0	34	169	0

JAMES BAY (34) — Jamie Attenbrough, three tries; Glen Barlow, try; Doug McLaren, two tries; Dan Hemingway, three conversions; Kym Clarke, two conversions. NANAIMO (24) — Max Snobelin, three tries; Dan Fulla, try; Jim Stayden, try; Pat Durban, two conversions.

OAK BAY (13) — Ron Caton, try; Rick Foster, try; Bruce Halliday, drop goal; Bruce Howe, conversion. AGRARIANS (9) — Ernie Adamschek, try; Duane Rycroft, penalty goal; Gary Falk, conversion.

COWICHAN (4) — Mike Moss, try. VELOX (4) — Barry Howarth, try.

EXHIBITION

EBB TIDE (24) — Jack Patrick, try; Jan Curnow, try and conversion; Harry Turner, try; Gerry Main, try; George Wilson, three conversions. JAMES BAY III (17) —Bruce Shotoon, try; John Buxton, try; Dwaine Evenoff, try; Jim Burgen, penalty goal and conversion.

'Battle Royal' Highlights Card

A 12-man over-the-top-rope battle royal will highlight a professional wrestling card which starts at 8 p.m. Thursday in Memorial Arena.

Six supporting bouts will precede the brawl.

Grads Fall

Tom Graham scored three touchdowns Saturday to help Saanich Hornets to a 34-24 decision over Hornet Grads from 1975 at Royal Athletic Park in the fifth annual exhibition game that opens the junior bantam football season.

Bob Haire led Grads, who won the first four annual games, with two touchdowns.

Motor Trouble

YAKIMA — Roy Haslam of Victoria, running third most of the way, blew an engine in the late laps and was unable to finish the Apple Cup open stock car race here Sunday.

Don Dowdy of Tacoma was the winner.

HOCKEY TRAIL

AMERICAN LEAGUE
Richmond 2, New Haven 1.
Richmond leads best-of-five quarter-final 2-0)
Rochester 5, Providence 3. (First game best-of-five quarter-final)

CENTRAL LEAGUE
Oklahoma City 4, Dallas 2.
Tulsa 3, Fort Worth 1.
Salt Lake 9, Tucson 6.

INTERNATIONAL LEAGUE
Saginaw 5, Muskegon 1. (Saginaw leads best-of-seven quarter-final 3-1)
Fort Wayne 6, Toledo 4. (Fort Wayne wins best-of-seven quarter-final 4-0).
Port Huron 6, Flint 5. (Port Huron wins best-of-seven quarter-final 4-0).

B.C. JUNIOR
Nanaimo 6, Merritt 5. (Nanaimo leads eight-point semi-final 4-2)
Penticton 4, Vernon 3. (Penticton leads eight-point semi-final 7-1)

B.C. INTERMEDIATE
North Vancouver 3, Prince George 5. (Prince George wins best-of-three final 2-1)

QUEBEC MAJOR JUNIOR
Sherbrooke 7, Hull 2. (Hull leads best-of-seven quarter final 3-2)
Cornwall 5, Montreal 3. (Cornwall wins best-of-seven quarter-final 4-2)

ONTARIO MAJOR JUNIOR
Ottawa 3, Kingston 2. (Ottawa wins eight-point quarter-final 9-4)
Sudbury 5, Sault Ste. Marie 2. (Sudbury wins eight-point quarter-final 9-5.)

SATURDAY

CENTRAL LEAGUE
Dallas 2, Fort Worth 1.
Tulsa 5, Oklahoma City 2.
Salt Lake City 7, Tucson 1.

WESTERN INTERNATIONAL
Spokane 5, Cranbrook 4 .(Best-of-seven final tied 1-1).

B.C. INTERMEDIATE
North Vancouver 5, Prince George 3.

ALBERTA JUNIOR
Spruce Grove 4, Taber 3. (Spruce Grove wins best-of-seven final).

QUEBEC MAJOR JUNIOR
Trois-Rivieres 7, Chicoutimi 2. (Trois-Rivieres wins best-of-seven quarter-final 4-1).

ONTARIO MAJOR JUNIOR
Hamilton 7, Toronto 5. (Hamilton leads eight-point semi-final 4-0).
Sault Ste. Marie 4, Sudbury 4.

B.C. JUNIOR
Penticton 3, Vernon 1. (Penticton leads eight-point series 5-1.)

AMERICAN LEAGUE
Richmond 4, New Haven 1 (First game best-of-five quarter-final).

INTERNATIONAL LEAGUE
Dayton 4, Kalamazoo 0 (Dayton leads best-of-seven quarter-final, 2-1).
Port Huron 3, Flint 1 (Port Huron leads best-of-seven quarter-final, 3-0).
Saginaw 4, Muskegon 0 (Saginaw leads best-of-seven quarter-final, 2-1).
Fort Wayne 4, Toledo 3 (Fort Wayne leads best-of-seven quarter-final, 3-0).

Are you ready for a bigger bike?

When you're ready for a bigger bike, Honda's got a big four ready for you.

Honda created the modern four-cylinder super-bike, the fours engineered for utter reliability and gutsy performance you can stay with for years.

There's Honda's Super Sport machines – 400F, 550F, and 750F.

All feature the rugged Honda four-cylinder, four-stroke overhead cam engine.

And the four-into-one exhaust that does a lot more than look good: it's there for better performance and a quieter run.

And when you really want to graduate to the king of the road, there is the legendary GL-1000 Gold Wing.

With its shaft drive and water-cooled flat four, it delivers the massive power and silence that puts the Grand in Grand Touring.

Go see your Honda dealer. He's got more bikes to choose from than anybody. And he's ready to show them to you right now.

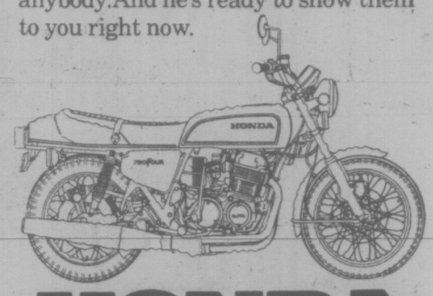

HONDA
You're ahead on a Honda.

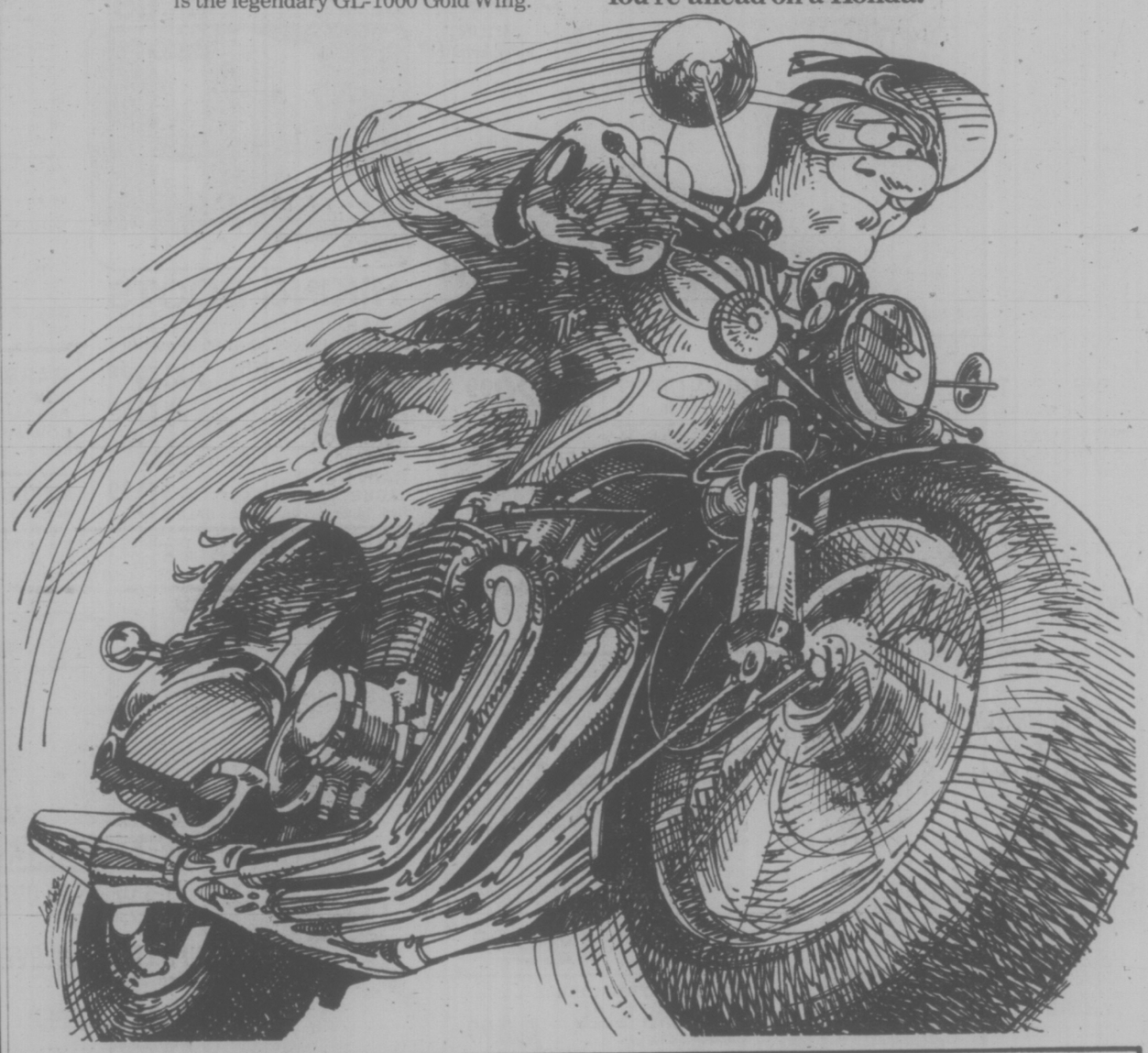

Muffins Marine Sales
925 Yates St. 382-1928
Colwood Honda Division
2781 Millstream Road
478-9831

Brooklands Motorcycle Sales and Service
937 Fort St.
383-5926

Coast to Coast Newspaper Advertising Sells the Most

3 GOOD REASONS Why Your Company Should RENT UNITOG UNIFORMS from NU-WAY CLEANERS

1— You have smartly dressed employees WITHOUT purchasing business uniforms.

2—NO CLEANING OR REPAIR BILLS. Correctly fitting uniforms are supplied and cleaned each week.

3—No unused inventory of garments DUE TO EMPLOYEE TURN OVER. Return rental garments and exchange for proper size for the new employee

PHONE 382-4266
NU-WAY Cleaners Ltd.
420 Sillem St., Victoria
Unitog Representatives for the Greater Victoria Area.

4-4

Why you should let H&R Block worry about your income taxes.

H&R Block is a full-time, year-round income tax preparation firm. We don't disappear after April 30th. Offices are open all year to help you with tax problems.

Get a little peace of mind.

H&R BLOCK®
THE INCOME TAX PEOPLE

1680 Douglas St. Tel: 386-0012
100-C Burnside West Tel: 384-4222
Open: Mon.-Fri. 9 a.m. to 9 p.m., Sat. 9:00 to 5:00 p.m.
OPEN SATURDAY — NO APPOINTMENT NECESSARY

Up-Island Offices:
DUNCAN, NANAIMO, PORT ALBERNI
COURTENAY/COMOX, CAMPBELL RIVER

Also in the Bay | Sears | Woodward's
Open Regular Store Hours

4-5

Guess who's coming to dinner. And win a free dinner.

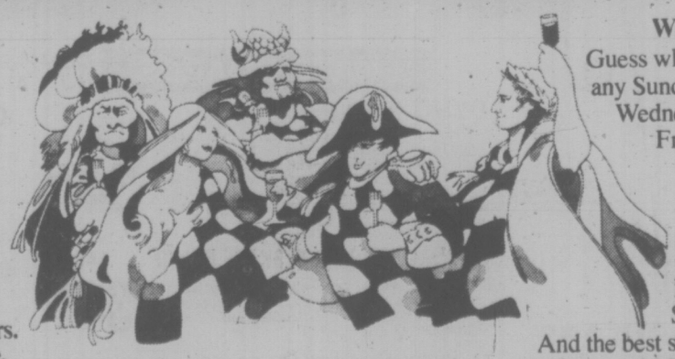

Sitting Bull. Lady Godiva. Napoleon Bonaparte. Attila the Hun. Julius Caesar.

They're all part of our newest Keg game.

All you have to do is guess the right person on the right night, and you get your dinner. Free.

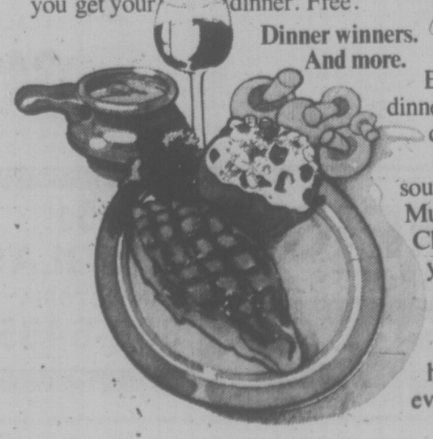

Dinner winners. And more.

Even if you don't win dinner, there are lots of other delicious prizes to be won. Like our French onion soup. New York steak. Mushrooms for two. Cheesecake. Or $1 off your next Keg meal for you and each of your friends.

In fact, we expect to have around 150 winners every week. In every Keg.

When to guess.

Guess who's coming to dinner any Sunday, Monday, Tuesday, Wednesday or Thursday. From now till June 10th. Just for the Hun of it.

You'll love our winning ways.

Thick, juicy steaks. Prime Rib. Lobster and shrimp. Sourdough bread. And the best salad bar in town, bar none. What's more, our prices are as old fashioned as our hospitality.

At the Keg, the name of the game is always good food. Good friends. And good times. Every time.

Guess who's coming to dinner at our downtown Keg'n Cleaver. 500 Fort Street. 386-7789

KEG'N CLEAVER STEAK AND LOBSTER

No purchase necessary. Game cards available at all participating Kegs. One card per person.

4-4

Dancers Present Some New Twists

By AUDREY JOHNSON
Times Staff

"Concepts of modern dance as seen on this coast must have been shattered for most people who were in the Royal Theatre Sunday when the Martha Graham Company gave the first of its two performances in Victoria.

Here is a visual richness, a grace and elegance of line and movement, a choreographic lyricism that in truth, for most of us, provides an isolated and climactic experience in dance.

The notion that modern dance means starkly sculptural forms based on gymnastics performed by leotard-clad dancers is swept away by the Graham Company.

Graham takes what she needs from other dance forms — classical, folk, interpretive — and weaves them into her designs, embellishing her revolutionary and wonderfully clean and open technique.

The music which provides her impetus and which she illumines with creative genius, is contemporary music of worth by composers such as Hovhaness, Barber, Copland and Menotti.

Costume designs by Graham and New York's Halston, and the delicately designed sets by Isamu Noguchi, are perfection.

The small company of dancers is, from first to last, brilliant both technically and expressively. The women are as light as thistledown, fluid in line and movement, yet embodying a fine resilient strength. The men are handsome, virile, superbly built and display a high virtuosity.

Sunday's performance opened with a Graham classic, Seraphic Dialogue, a dramatically moving, visually stunning concept of Joan of Arc in dialogue with her saints at the moment of her exaltation. She looks back upon her life, seeing herself as maiden, warrior and martyr.

A delicate soaring tracery of shining metallic configurations involves the symbols of cross and halo, Joan's sword and, with the glowing jewel-like costumes, suggests stained glass windows and Michelangelo paintings.

Dancing the role of Joan, Takako Asakawa is altogether exquisite, a poem in motion, an enchanter invoking a gamut of feeling from anguish to ecstasy.

Diversion of Angels, by the whole company, is a lyrical piece, exploring the joys of youth asd love, costumed delightfully and danced with a disciplined exuberance.

A beautifully danced solo piece by Peggy Lyman, expressing the strength, tenderness and jubilation of a frontier woman, a male tour de force with Yuriko Kimura as Circe, and the famous and altogether charming Appalachian Spring with David Hatch Walker in a wonderful characterization as the revivalist, completed the program.

Tonight's performance will end the company's rare visit to the Canadian west coast with a slightly altered program, beginning at 8:30.

THE BUTCHART GARDENS
Victoria, British Columbia, Canada
AUDITION
Sunday, April 11, 2-5 p.m.
for Summer Stage Show
Telephone: 652-2222
Monday-Friday, 9-5 p.m.

"COAST TO COAST" SEAFOOD NIGHT
in the Strathmore Dining Room
Special Live Lobster
Flown direct from New Brunswick
PLUS OTHER SEAFOOD DELICACIES
EVERY THURSDAY
Reservations Suggested
The Royal Oak Inn
658-5231
4680 Elk Lake Drive

COMING to the ROYAL THEATRE
Monday, April 19th.
NEIL KIRK'S Original
WHITE HEATHER Concert Tours
— Direct from Bonny Scotland —
Presenting
• Calum Kennedy • John Carmichael
• Lou Grant • Fiona Kennedy
• Ken Haynes • Jimmy Warren
Advance sale of tickets now at Holyrood House — 9 a.m.-5 p.m. daily.
Main Floor and First Balcony $5.00
Second Balcony $4.50, Loges $5.50
Assisting Artists: Victoria City Pipe Band
Mail orders to: HOLYROOD HOUSE, 2215 Blanshard St.
Enclose Self-Addressed Envelope for return of tickets.

THE COLONY MOTOR INN
proudly presents
STARTING MON., APRIL 5TH

Internationally Famous
Pianist—Songstress—Entertainer
EEJIM MANNING
Eejim has just completed her second world wide tour, singing and playing piano. Her selections range from Carole King to Joni Mitchell to Roberta Flack. Throw in some Bacharach, current pops, old standards, an infectious smile and you are watching and listening to Eejim.
Nightly from 5 p.m. in the COACHLIGHT ROOM at the Motor Inn.
COLONY MOTOR INN
2825 Douglas Street 385-2441

TONIGHT

The Legendary
MARTHA GRAHAM DANCE COMPANY
Programme:
El Penitente
Night Journey
Cave of the Heart
ROYAL THEATRE
8:30 TONIGHT
Tickets at the Door from 7:30 p.m.
$7.50, $6.50, $5.50, $4.50

ESQUIMALT SPORTS CENTRE
OPENING NITE
ROLLER SKATING FRIDAY
APRIL 9TH
7:30 TO 10:00 P.M.
AND EVERY
WED., FRI., SAT., SUN.
BOOT RENTALS AVAILABLE
DOOR PRIZES—PROGRAM
JOIN IN THE FUN
AT THE BIG "E"!

The Big
Cabaret
opens THURSDAY NITES
with
"BRANDY"
Dancing 9-2
INGRAHAM HOTEL
2915 DOUGLAS ST. 385-6731
3-31

ART GALLERY OF GREATER VICTORIA
1040 Moss St.
WATERCOLOURS
by
B. R. Berrick
Far East to Far West
APRIL 1st—APRIL 21st
Proceeds in aid of Greater Victoria Building Fund

CRISPY NORTHERN FRIED CHICKEN!
AT
MOUTH-WATERING CHICKEN!
Surfside Chicken House
3450 TILLICUM — at BURNSIDE PLAZA
384-1013
Open 11 a.m. to 10 p.m.
Sun. to Thurs.
11 a.m. to 12:30 a.m.
Fri. and Sat.

2-17
the Duke's
"FONZIES PLACE"
Victoria's only Old-Time Rock n' Roll Night Spot with Denny's Canned Music
• Featuring Steak and Lobster 8.95
Dining: 6:00-8:30, Tues.-Sun. OPEN 4 to 1 A.M.
ROAST BEEF BUFFET WITH SALAD BAR or choose from our regular menu Tues. thru Thurs. 1.95
4558 Cordova Bay Road Full Facilities Reservations Please 658-8022

RED LION INN
FAST EDDIES
DISCO CABARET
OPEN 6 NIGHTS A WEEK FROM 8:00
3366 DOUGLAS ST. VICTORIA, B.C.

STARDUST
CABARET & RESTAURANT
1037 VIEW STREET
OPEN FOR LUNCH
11:30-2:00
FOR DINNER
7:00-10:00
CLOSED SUNDAY
FOR RESERVATIONS
385-1031
3-25

The VICTORIA SYMPHONY Orchestra
Conductor LASZLO GATI
presents
THE FINAL CONCERT OF THE '75-76 SEASON
Featuring
GARY KARR
The world's foremost double bass virtuoso
"I have known several great artists . . . Karr is one of the greatest"
Leopold Stokowski
"Extraordinary rich, passionate sound"
Time Magazine
Programme: Overture to an Unwritten Comedy, Healey Willan; Symphonic Suite from "Love of three Oranges", Prokofieff; Concerto for Double Bass and Orchestra, Dragonetti; Moses Phantasy, Paganini; Bolero, Ravel; Pines of Rome, Respighi.
Sunday, April 11, 2:30 p.m.
Monday, April 12, 8:30 p.m.
ROYAL THEATRE
Tickets: Symphony Box Office, 748 Johnson St. 385-6515
Sponsored by The Victoria Real Estate Board

FAMOUS ARTISTS.
ROYAL THEATRE, WED., APRIL 7 AT 8:00
Mel Howard Presents The Japan Folkloric Arts Ensemble
odori FESTIVAL OF japan

日本民族舞踊団
DEVIL DANCES
TEMPLE DANCES
DRAGON DANCES
RITUAL COMBAT
40 SENSATIONAL DANCERS, SINGERS & MUSICIANS
$6.00
$5.00
$4.00
Tickets now on sale
Arena Box Office
McPherson Playhouse
Eaton's Ticket Bureau
3-24
FAMOUS ARTISTS.

Boldly explores the bizarre twilight world of abnormal sexual behavior.
JOSEPH BRENNER ASSOCIATES, INC. presents
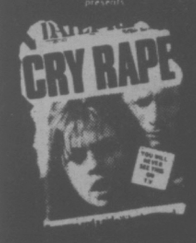
HELGA ANDERS
KLAUS LOWITSCH · HARTMUT BRAUN
EASTMANCOLOR
Warning: Brutality and Sex.
Now you can see it...
A bold look at the bizarre world of abnormal sexual behavior!
Joseph Brenner Presents
GIRL IN ROOM 2A
"A PRISON IN HELL!"

Warning: Freq. Scenes of Horror.
RAPE: 7 & 9:45 Room 2-A 8:20
FOX CINEMA
QUADRA AT HILLSIDE 382-3370

TODAY
By day he is Woody Allen.
But When Night Falls And The Moon Rises, Humphrey Bogart Strikes Again

Paramount Pictures presents
"PLAY IT AGAIN, SAM"
PG Technicolor A Paramount Picture
NIGHTLY AT 7:00 and 9:00
MATURE
Regular Prices
TOWNE Cinema
382-5922 Douglas & Humboldt in Nootka Court
4-3

A BEAUTIFUL FILM
4 ACADEMY AWARDS
BARRY LYNDON
A lifetime starting in Ireland in 1760 moves to Germany and back to England Fantastic Scenery.
a film by STANLEY KUBRICK
starring RYAN O'NEAL and MARISA BERENSON
OAK BAY 2184 OAK BAY AVE 598-2213
1 Show Only at 8:00 Doors 7:20
ClosedSunday. MATURE
Adults $2.50 Students $2.00 Children $1.00
G. Age Mon., Tues., Wed., Thurs. $1.00

Emmanuelle 2
Sylvia Kristel
THE ALL NEW EMMANUELLE
THE JOYS OF A WOMAN
ODEON 1 750 YATES STREET 383-0513
RESTRICTED
Completely concerned with sex! (R. McDonald)
MAT. FRI., SAT., SUN. 1:30, 3:05, 5:00
7:05, 9:10
MON.-THURS. 7:05, 9:10

ADULT MOVIES
On every street in every city in this country there's a nobody who dreams of being somebody. He's a lonely forgotten man desperate to prove that he's alive.
COLUMBIA PICTURES presents
ROBERT DE NIRO
TAXI DRIVER
A BILL/PHILLIPS Production of a MARTIN SCORSESE Film
RESTRICTED
Warning: Some very brutal violence; coarse language throughout. (R. McDonald.)
ODEON 2 750 YATES STREET 383-0513
DAILY DOORS 1:15

SEAN CONNERY AUDREY HEPBURN ROBERT SHAW
"ROBIN AND MARIAN"
MATURE occasional violence throughout (R. McDonald)
HAIDA 808 YATES STREET 381-4370
MATINEES FRI., SAT., SUN. 1:30, 3:25, 5:20, 7:20, 9:20
MON.-THURS 7:20, 9:20

COUNTING HOUSE CINEMA 1 BROAD AT BROUGHTON 385-3454
A Tragic Love Story
THE STORY OF ADELE H.
MATURE
NIGHTLY 7:10, 9:15

COUNTING HOUSE CINEMA 2 BROAD AT BROUGHTON 385-3454
ALVIN RIDES AGAIN
MATURE Some nude scenes (R. McDonald)
NIGHTLY 7:10, 9:15

At times it looked like it might cost them their jobs, their reputations, and maybe even their lives.
REDFORD/HOFFMAN
"ALL THE PRESIDENT'S MEN"

STARTS FRIDAY!
CORONET 836 Yates 383-6464

WINNER OF 5 ACADEMY AWARDS!
SUN. AT 1:50, 4:10 6:40 & 9:15
BEST PICTURE
BEST ACTOR
BEST ACTRESS
BEST DIRECTOR
BEST SCREENPLAY (ADAPTATION)
4th WEEK!
JACK NICHOLSON
ONE FLEW OVER THE CUCKOO'S NEST
WEEKDAYS AT: 6:40 & 9:15
Warning: violence and coarse language; could be frightening for children. R. W. McDonald, B.C. Director
CAPITOL 805 Yates 384-4284

CINEMA SHOWCASE
FAMOUS PLAYERS THEATRES
WALT DISNEY presents
BLACKBEARD'S GHOST
GENERAL CHILDREN $1.25
PLEASE NOTE: NO FILM SHOW SUN., MON. OR WED.
TUES. AT 7 & 9 ENDS TUESDAY!
STARTS THURS.! WALT DISNEY PRODUCTIONS
"NO DEPOSIT NO RETURN"
GENERAL
ROYAL 1045 Broughton 383-8711
For Your Pleasure...
JOHN KATHARINE HEPBURN
ROOSTER COGBURN (...and the Lady)
ADDED ATTRACTION—
"AIRPORT '75"
GENERAL ENTERTAINMENT
GATES — 7:30, SHOW AT: 7:45
TILLICUM DRIVE-IN Barrande at Tillicum 382-2141

SUNDAY FROM 2:10
WEEKDAYS AT:
LADY— 6:30, 9:25
FRIENDS 8:00
ENDS THURS!
STELLA STEVENS and STUART WHITMAN
Las Vegas Lady
ADDED ATTRACTION
"BEST FRIENDS"
MATURE—WARNING: OCCASIONAL COARSE LANGUAGE—R. W. McDonald, B.C. Director
CORONET 836 Yates 383-6464

DRAPERIES

45" POLYESTER PLAIN SHEERS — and open weaves ..... yard 1.49

POLYFOAM CUSHION FORMS — 14" round or square, 2" thick ..... 2 for 1.49

45" POLYESTER PRINTS — Assorted colours ..... yard 1.49

48" BURLAP — 100% jute, assorted colours ..... yard 1.49

45" PRINTS — ..... yard 1.49

COTTON SATEEN LINING — In ivory or white ..... 1½ yds. 1.49

DECORATOR CUSHIONS — Various colours and fabrics Each 1.49

LINENS AND DOMESTICS

PRINTED TABLECLOTHS — Assorted patterns and colors, 36"x36". Each 1.49

TOWELS — Assorted prints and plains. 1 bath, or 2 hand or 4 face 1.49

DISH CLOTHS — 100% cotton .8 per pack 1.49

TEA TOWELS — Striped linen or cotton; 15"x27" ..... 4 per pack 1.49

PILLOW CASES — Embroidered .... pair 1.49

DISHCLOTHS — 100% cotton, 4 per pack. ..... Pack 1.49

FABRICS

THREAD — 300-yard spool ..... 3 for 1.49

CUT LENGTHS — of fashion fabrics in plains and prints Each 1.49

SCISSORS — 7" straight style Each 1.49

LADIES' SHOES

LADIES' FLUFFY ACRYLAN MULE SLIPPERS — For year-round wearing. Pair 1.49

LINGERIE

BRIEFS — Assorted colours S-M-L 2 for 1.49

BIKINIS — Assorted solids and prints S-M-L ..... 2 for 1.49

O.S. BRIEFS — Elastic leg, assorted colours ..... 2 for 1.49

CRAFTLAND

WOODSONIA BABY — Plain or sparklespun twist; approx 1-oz. ball 3 for 1.49

WOODWARD'S 4-PLY AURORA OR SPORTS YARN — Approx. 1-oz. ball ..... 3 for 1.49

SUPER WESTERN — 100% acrylic; large colour range; approx 50-gr. ball ..... 2 for 1.49

THUNDERBIRD YARN — 4-ply rug and sweater wool; approx 4-oz. ball Each 1.49

PLASTIC RUNNER — Aluminum edges; approx. 27"x72" Each 1.49

PLASTIC FOAM CHIPS — Approx. 1-lb. bag ..... 2 for 1.49

PAINT BY NUMBER KITS — Acrylics and velvet Each 1.49

SHREDDED POLYESTER FIBRE — Approx. 1-lb. bag Each 1.49

WOODWARD'S 3-PLY ACADIA — Approx. 1-oz. ..... 3 for 1.49

GIRLS' FASHIONS

TANK TOPS — Size 8-14, 100% cotton, assorted prints Each 1.49

T-SHIRTS — Size 8-14, short sleeves, plain and patterns Each 1.49

T-SHIRTS — Size 8-14, Terry, short sleeves Each 1.49

SANFORKNIT BRIEFS — Assorted, size 8-14 ..... 2 for 1.49

PRINT BRIEFS — Size 8-14 assorted ..... 2 for 1.49

SATINGLO BRIEFS — Size 8-14 assorted colours ..... 2 for 1.49

SHEER PANTY HOSE — Size 8-14, assorted colours ..... 2 for 1.49

COTTON/NYLON KNEE HIGHS — Size S-M-L; assorted colours ..... 2 for 1.49

FANCY KNEE HIGHS — Size 6-7½, 8-9½; assorted colours ..... 2 for 1.49

INFANTS

INFANT T-SHIRTS — Size 12-24 mths., short sleeves, plain and patterns Each .. 1.49

INFANTS' TERRY SLEEPER — Size 12-24 mths Each 1.49

INFANTS' ROMPER SET — Size 12-24 mths. Each 1.49

INFANTS AND CORD CRAWLER — Size 12-24 mths. Each 1.49

DRUGS

WOODWARD'S MULTIPLE VITAMINS — 110's Each 1.49

WOODWARD'S VITREAT CHEWABLES — Plain or with iron, 150's Each 1.49

WOODWARD'S HALIBUT OIL CAPSULES — 250's Each 1.49

WOODWARD'S HEALTH AND BEAUTY AIDS — Milk Bath, 32 fl. oz., mouthwash, 24 fl. oz.; rubber gloves, toothpaste, 100 ml. your choice ..... 2 for 1.49

COLGATE MFP, ULTRABRITE, OR McLEAN'S TOOTHPASTE — 50 ml. ..... 3 for 1.49

LYSOL TOILET BOWL CLEANER — 24 oz. or LYSOL TUB AND TILE CLEANER — 15 oz. ..... 2 for 1.49

WILKINSON BLADES — 5 per pack 3 for 1.49

STAYFREE BELTLESS MAXI-PADS — 10's ..... 2 for 1.49

Woodward's Stores (Drugs) Ltd.

HOSIERY

PANTY HOSE — "All Sheer", reinforced toe; or "Regular", reinforced panty and toe in; S-M, long and X long ..... 2 pr. 1.49

"SUPPORT PANTYHOSE" — 80% nylon; 20% Spandex; assorted shades; S-M Pair 1.49

KNEE HIGHS — for pant suits and slacks; 1 size fits 9-11 ..... 4 pr. 1.49

"CONTROL TOP" PANTYHOSE — 82% nylon; 18% Lycra/Spandex; P, Average, Tall, X Tall ..... pair 1.49

SIZED STOCKINGS — Stretch top, 100% seamless mesh; sizes 9 to 11 . 3 pr. 1.49

SOCKS — cott/nylon stretch cable knee high or stretch anklet ..... 2 pr. 1.49

SLIPPERS — Ladies' acrylic or terry, mule style; assorted colours; S-M-L-XL ..... pair 1.49

LADIES' ASSORTED HALTER TOPS — Print or plain Each 1.49

LADIES' SCARVES — Assorted colours; prints and plains each 1.49 or ..... 2 for 1.49

LADIES' NYLON COVER UMBRELLAS — Plain or print Each 1.49

STATIONERY

WOODWARD'S REFILLS — Standard 3-hole size, narrow, wide, college or plain, your choice ..... 2 for 1.49

WOODWARD'S ASSIGNMENT COVERS — Assorted colours per pack ..... 2 for 1.49

BOND TYPING PAPER — For school or office ..... 2 pkts. 1.49

SECOND SHEETS — For practice typing or scratch paper ..... 2 pkts. 1.49

PENCIL CRAYON POUCH — Pack of 24 Each 1.49

LIQUID CRAYONS — Pack of 20 in vinyl pouch Each 1.49

WOODWARD'S HB PENCILS — 15-per pack ..... 2 pkts. 1.49

SCOTCH TAPE — Transparent cellulose 2½x1010" ..... 5 for 1.49

WRITING PADS — Large, economy size ..... 4 for 1.49

BLUE-LINED ENVELOPES — 10 size ..... 2 for 1.49

LUNCHEON NAPKINS — Assorted, 50 per pack ..... 2 for 1.49

REFILLABLE PHOTO ALBUM — One touch type with 5 pages Each 1.49

ONE TOUCH ALBUM REFILLS — 4 pages per pack ... 2 pkts. 1.49

BOYS' WEAR

BOYS' BRIEFS — 50% cotton, 50% polyester, S-M-L ..... 2 for 1.49

BOYS' T-SHIRTS — 100% cotton, white only; crewneck, short sleeve; S-M-L ..... 2 for 1.49

McGREGOR TERRY SOCKS — Choice of colours, stretch size 7-9 and 9-11. ..... 2 for 1.49

SPORT SOCKS — Boys' and youths' sizes ..... 2 for 1.49

BOYS' SWIM TRUNKS — 100% nylon, plains or patterns Each 1.49

MEN'S FURNISHINGS

MEN'S T SHIRTS — 100% cotton, crew neck, short sleeves, white and colours Each 1.49

MEN'S BRIEFS — 100% cotton S.M.L.XL ..... 2 for 1.49

VAN HEUSEN BOXER SHORTS — Elastic waist, balloon seat, S.M.L. Each 1.49

NYLON ANKLE SOCKS — 100% stretch nylon; stretch size fits 10-12 Each 1.49

MEN'S DRESS SOCKS — Ankle lengths, stretch size fits 10-13 Each. 1.49

MEN'S SPORTSOCKS — Ankle length, bright colours, stretch size 10-12 ..... 2 for 1.49

CUSHION-SOLE SOCKS — Ankle length, spring colours, stretch size 10-12 Each 1.49

MEN'S DRESS SOCKS — Over the calf length; stretch size 10-13. Each 1.49

MEN'S HANDKERCHIEFS — 100% cotton plain white. ..... pack of 6 1.49

MEN'S UMBRELLAS — 100% nylon cover; Push-up model. Each 1.49

CHILDRENS

T-SHIRTS — Size 2-3x, short sleeves, boys and girls, pattern and plain Each 1.49

TANK TOPS — Size 4-6x, assorted colours Each 1.49

TOP — Size 4-6x, short sleeves, assorted colours Each 1.49

BOYS' BRIEFS AND VESTS — Size 2-6x, assorted colours ..... 2 for 1.49

GIRLS' BRIEFS — Size 2-6x assorted colours ..... 2 for 1.49

BOYS' COTTON OR TERRY ANKLET — Size S-M-L; assorted colours ..... 2 for 1.49

T-SHIRTS SIZE — 4-6x short sleeves, boys and girls Each 1.49

For more than 80 years Woodward's have helped tens of thousands of Western Canadian families make their shopping dollars stretch as far as possible with special sales like our famous 1.49 Days. Another way in which we are trying to do our best for you.

ASSORTED SPRING COLOURS
Sport Socks
stretch size 10-12
2 for 1.49
Woodward's Men's Furnishings

ASSORTED COLOURS
Tank Tops
Size 4-6x
each 1.49
Children's Wear

STAYFREE
Maxi-Pads
10's
2 for 1.49
Woodward's (Drugs) Cosmetics Ltd.

JUST IN TIME FOR EASTER!
Assorted Animal Banks
each 1.49
Stationery

ENGLISH MADE
Tennis Balls
3 for 1.49
Sporting Goods

STERILIZED
Potting Soil
FOR INDOOR PLANTS, ETC. 25-lb. BAG
each 1.49
Woodward's Hardware

Woodward's 1.49 DAY TUESDAY

CHINA

MUGS Stacking style ..... 4 for 1.49

CASTILLE FLATWARE — Boxed sets of tableware Each 1.49

WINE GLASSES — Sparkling, quality wine goblets ..... set of 4 1.49

WATCHES and JEWELLERY

WATCH BRACELETS — Assorted styles and colors. Each 1.49

CHOKERS — Assorted styles. Each 1.49

JADE RINGS — B.C. jade adjustable sizing. Each 1.49

PIERCED EARRINGS — Gold filled; gold or silver colour ..... pair 1.49

CLIP ON EARRINGS — Many styles to choose from ..... 2 pr. 1.49

METAL ROPES — Many styles and lengths; gold or silver colour Each 1.49

CHARMS — Sterling Silver or Gold filled; many styles to choose from. Each 1.49

ZODIAC PENDANTS Each 1.49

WIRE CHOKERS — Many styles to choose from Each 1.49

COINS and STAMPS

MANILA STOCK PAGES — For stamps, 8½"x11"; 3-hole punched, 9 rows per page ..... 9 for 1.49

U-DO-ITS — Coin holders for all sizes of Canadian and U.S. coins; 24 per pkt. ..... 4 pkts. 1.49

VINYL PAGES — 20, 3 and 4 pocket for coins, bills and proof-like sets.. 4 for 1.49

STAMP BAGS — Bonus bag of Harris stamps, unpicked and unsorted. Bonus off paper — ready for mounting. Each 1.49

PARAGON STOCK BOOKS — For stamps; 10, 8¾"x6¾" manila pages, 10 pockets per page 1.49

STAMP PACKAGES — World-wide, topicals, one country (including Canadian). Two groups; pkt. 1.49 ..... 2 pkts. 1.49

CHARLTON BRAND LIGHTWEIGHT QUADRILLED PAGES — 8½"x11", 3-hole punched, lightly-lined pages, 50 per package 1.49

HARDWARE

TROWEL, CULTIVATOR, OR WEEDER Each 1.49

GARDEN PRUNER — 8" Anvil style Each 1.49

CEDAR TUB — 10" octagonal with plastic band Each 1.49

CERAMIC TILE — 1⅛"x1⅛" on sq. ft. sheet; 4 colours ..... 2 sq. ft. 1.49

POTTING SOIL — Sterilized for indoor plants, etc. 25-lb. bag. Each 1.49

GRASS SEED — Blend of Fescue, Colonial Bent, Kentucky Blue and Rye Grasses, 2 lbs. Each 1.49

EXTENSION CORD — For small power tools, 10' length Each 1.49

LADIES' SHOVEL, FORK OR HOE — Each 1.49

16-OZ. WEED KILLER OR 5-LBS. MOSS KILLER — Moss killer kills moss and feeds lawn in 1 application Each 1.49

TRIGGER SPRAYER — Each 1.49

WOODWARD'S COMPOSTER — 7 lbs. works quickly Each 1.49

GRASS SHEARS — For hard to get at places Each 1.49

ROSE FOOD OR 3-OZ. PRECISE PLANT OR TOMATO FOOD — Your choice Each 1.49

FLOOR COVERINGS

WASHABLE BATH MATS — Plush pile, non-slip latex back, generous size; assorted colours. Each 1.49

CLEAR PLASTIC RUNNER — Clear cleated; approx. 27" wide 2 feet 1.49

CANDY STRIPE HALL RUNNER — Approx. 22" wide; assorted colours; latex back ..... 1 lin. yd. 1.49

CAMERAS

PHOTO ALBUMS — Each 1.49

SLIDE TRAYS — Will fit many slide projectors, hold 40 slides per tray ..... 3 for 1.49

APPLIANCES

MEMOREX C45 CASSETTE TAPE — 45 minutes ..... 2 for 1.49

PRE-RECORDED, 8-TRACK TAPE — Each 1.49

VACUUM BAGS TO FIT EUREKA — ..... 3 for 1.49

VACUUM BAGS TO FIT LEWYT — ..... 3 for 1.49

VACUUM BAGS TO FIT REGINA — Each 1.49

OMEGA TAPE HEAD CLEANER — with swabs; 8-track tape or cassette ..... 2 for 1.49

SPORTING GOODS

SWIM SNORKEL OR MASK — Each ... 1.49

INDOOR SHUTTLECOCK — Tube of 6. Each 1.49

BIKE TIRES — 20x1⅜, 20x1.75, 24x1⅜, 26x1⅜, 27x1¼. Each 1.49

BIKE TUBES — 20x1⅜, 20x1.75, 24x1⅜, 26x1⅜, 27x1¼. ..... 2 for 1.49

COLEMAN ICE SUB — For your cooler. Each 1.49

PLASTIC TARP — Approx. 9'x12'. Each 1.49

BADMINTON SET — 2-player model Each 1.49

SPORT SOX — Tube style, white .. 2 pr. 1.49

TENNIS BALLS — English made. . 3 for 1.49

BEE HIVE PUMP — For inflating air mattresses Each 1.49

PAINT

PAINT BRUSHES — 1½", 2", 2½", 3" Each 1.49

ROLLER SET — 7½" mohair roller and handle; 3" Junior roller with metal tray 1.49

PLASTIC SHEET — 8'x10', 1 mil 3 for 1.49 10'x12', 2 mil. Each 1.49

PAINT THINNER — Plastic jug, 1 gallon Each 1.49

C.I.L. SPRAY PAINT — Assorted colours, 13 ounce. Each 1.49

AUTOMOTIVE

WINDSHIELD SOLVENT — Pre-mixed gallon Each 1.49

HOUSEWARES

LIGHT GLOBES — Canadian made, frosted, non glare; 40, 60 or 100 watt. ..... 9 for 1.49

STEAK BOARDS — Assorted sizes. Each 1.49

CLEANING and COOKING AIDS — Soft sweep broom, push broom, sponge mop, cast-iron fry pan, open saucepan, 7" frypan, or egg beater. Each 1.49

WALL PLAQUES — Colourful and decorative Each 1.49

IRONING BOARD PAD and COVER — Fits all standard-size ironing boards Each 1.49

PLASTIC HOUSEWARES — Toilet brush set, dish drainer set, cake saver, or utility tub. ..... Each 1.49

BAKEWARE — Non-stick cake pan, loaf pan or muffin pan Each 1.49

GARBAGE BAGS — pkt. of 10 ..... 3 pkts. 1.49

TOYS

GLIDER PLANE — Light foam construction. Each 1.49

JIG SAW PUZZLES — Good selection of 1,000-piece puzzles Each 1.49

TONKA TOYS — Quality, assorted models Each 1.49

BUDDY L TRUCKS — Steel construction. Choose from dump or wrecker truck. Each 1.49

LITTLE GOLDEN BOOKS — Top selection of story and nursery rhyme books. ..... 4 for 1.49

WOODEN STOOL — Easy to assemble Each 1.49

JUMBO COLOURING BOOKS — Includes 2 books and crayons. ..... set 1.49

CANDY

COMET SOLID SETTING RABBIT — 3½ oz. ..... 3 for 1.49

COMET SOLID SETTING RABBIT — 8 oz. ..... 2 for 1.49

ROWNTREE EASTER EGG — Smarties, Jelly Tots, Maple Buds; 5.4 oz. Each 1.49

COMET EASTER TRIO — 2 oz. .... 3 for 1.49

ALLAN'S WHITE CHCOLATE ROSE BUNNY — 7 oz. Each 1.49

TERRYS TOADSTOOL — 3½ oz. .. 2 for 1.49

FOOD FLOOR

GROCERY

BLACK DIAMOND EXTRA OLD CHEDDAR CHEESE — 16-oz. carton. 1.49

EVAPORATED MILK — 16-oz. tin ..... 6 for 1.49

McVITIES BISCUITS — Assorted varieties ..... 6 for 1.49

SAVARIN FROZEN MEAT PIES — Beef, chicken or turkey; 8-oz. pkt. ..... 6 for 1.49

ALPHA CREAMED HONEY — 2-lb. tub. 1.49

BAKERY

1 APPLE STRUDEL — 6 butter tarts, 1 millionaire spice cake, 1-dozen cheese rolls, 1 raspberry roll, 6 only jelly doughnuts Your choice any ... 2 for 1.49

PRODUCE

CALIFORNIA NAVEL ORANGES — ..... 5 doz. 1.49

TEXAS RUBY GRAPEFRUIT — ..... 14 for 1.49

FANCY APPLES — MacIntoshes ..... 4 doz. 1.49

MEAT

FROZEN PORK CHOPS — 14-oz. tray Each 1.49

FRYER CHICKEN BREASTS OR LEGS — B.C. grown; tray pack, frozen; 1-lb., 2-oz. tray. Each..... 1.49

FROZEN MEAT STEAKETTES — Ranch Hand; nine, 3-oz. patties per pkt. 1.49

SNACKERY PIZZAS — Pepperoni, Salami, Mushroom; 12-oz. each ..... 2 for 1.49

OUTSIDE GARDEN CENTRE

$1.49 DAY

CLEMATIS — Strong Sturdy Plants in 4-inch Pots Each..... 1.49

ROSE BUSHES — No. 1 Imported Named Varieties. Each..... 1.49

TREE PEONIES — Imported, Colour Tags Each 1.49

GLADIOLA BULBS — B.C. Grown, Mixed Colours. Jumbo Size, 24 Per Bag..... Bag 1.49

AMARYLIS BULBS — Red Orient Variety ..... 3 for 1.49

DAHLIA TUBERS — Mixed Colours. 6 Per Bag. ..... Bag 1.49

PEONY ROOTS — 1 Red and 1 White. Per Bag. ..... Bag 1.49

WE RESERVE THE RIGHT TO LIMIT QUANTITIES

WOODWARD'S GREAT ONE PRICE SALE DAY — THE ORIGINAL 1.49 DAY

Only First Quality Merchandise Sold in Woodward's Regular Departments . . . No Substandards or Factory Rejects.

SORRY, NO PHONE, MAIL OR C.O.D. ORDERS PLEASE

Use Your Woodward's Account Card

STRIKING SIMILARITY to former president Richard Nixon is achieved by pressman on strike at Washington Post during premiere of "All the President's Men". Nixon mask and the right pose helped.

Washington Premiere: Hurray for Hollywood

By TOM SHALES
Washington Post

WASHINGTON — "Thank God that ain't us," laughed Carl Bernstein as Robert Redford and Dustin Hoffman nearly sank out of sight into a screaming, flashbulb-flashing mob in the Kennedy Centre's grand foyer. In a few minutes, however, Redford and Hoffman would be Woodward and Bernstein on a huge movie screen set up in the Eisenhower Theatre for the world premiere of "All the President's Men."

"Give me strength!" a Warner Bros. publicist had ordered the park police on duty, but their strength was nearly overcome by the fervor of the crowd. Adults as well as children went ape at this powerful show of glamor.

The crowd easily numbered 1,000, some of them theatregoers on their way to other Centre attractions and some obviously Redford-watchers, who shouted out "There he is!" when the blond presence came briefly into their view.

Soon the party guests — including actor Jason Robards and the man Robards plays, Post executive editor Ben Bradlee, and Martin Baslam and the man Balsam plays, managing editor Howard Simons — were being hustled onto elevators and down to the people-choked hallways.

At this point, a Washington Post reporter covering the scene was grabbed by park police on the orders of associate producer Michael Britton, who was shouting: "No! No!" A small negligible scuffle ensued. Simons heard of this as the entourage plunged forward and became upset, but Hoffman cautioned calm.

"We're gonna get through the evening, Howard," called Hoffman, walking behind Simons. "You have to say that over and over: We're gona get through the evening."

There were inevitable conflicts as Hollywood met Washington journalism. And Sunday night's encounter, where journalists watched a movie about journalists while being covered by other journalists accented the point — a sort of ultimate "media event."

Newspaper people were not saying unkind or derogatory things about the film Sunday night. Indeed, Woodward was on the ecstatic side. He had already seen the film previously. "It's spectacular!" he gushed at the party. "I mean, when we sold the thing to the movies, we said we wanted this to be a movie about reporting, and that's what it really is — about the procedures, not the personalities."

Wide Open Spaces Beckon And Reagan Supporters Glad

WASHINGTON (WP) — Ronald Reagan rides off to the politically congenial wide-open spaces of Texas today, and his strategists are glad to have him back where he belongs.

"In a sense, Texas is like New Hampshire all over again," says Reagan's national campaign manager, John Sears. "It gives us an opportunity for a new beginning and for the momentum which any campaign needs."

Reagan is more than willing to attempt his "new beginning" in Texas, where 100 delegates to the GOP national convention will be chosen in the May 1 presidential primary.

The former California governor is a westerner by choice and inclination.

He shares with many conservative Texans the distrust of the Republican party's "eastern establishment," a suspicion that nurtured the 1964 presidential campaign of Arizona Sen. Barry Goldwater.

Texas, where Reagan will campaign for three days, before going on to GOP fundraisers in Arizona, Utah and Wyoming, is the lynchpin of a western strategy which Reagan has always personally preferred.

This strategy counts on a virtual sweep of delegates in caucus states such as South Carolina (36 delegates) and Arizona (29 delegates), both of which choose their convention representatives on April 17.

If Regan wins Texas on May 1, his strategists then look forward to primary victories in Albama and Georgia the following Tuesday and possibly to win in Indiana, which also holds its primary on May 4. These three states have 133 delegates.

It is true that Reagan is making no effort to contest the total of 257 delegates from Pennsylvania and New York this month, most of whom will be uncommitted but presumed to favor president Ford.

But the South and West will be disproportionately represented at the Republican convention, largely because of the success of conservatives at the last two conventions in turning back efforts to increase the representation of the most populist states.

As a result, there are nearly 1,000 delegates in the Southern and Western states, and Sears estimates that Reagan needs about 700 of them to have a realistic chance of securing the presidential nomination. The other 430 delegates needed for the nomination would come from a scattering of Reagan delegates in other regions and from uncomitted delegates.

All this seemed a rather remote and desperate calculation after Ford's lopsided victory in the Illinois primary on March 16.

It appeared at this time that the Reagan candidacy was unlikely to last until Texas.

But Reagan's upset victory in North Carolina a week after Illinois and his successful fund-raising on television last Wednesday have restored Reagan as a credible — if long-shot — candidate.

He is all the more credible if it is assumed, as the the most recent public opinion polls indicate, that Reagan would defeat Ford on June 8 in California, last of the winner-take-all primaries.

Reagan

Kissinger Assures U.S. Jews

WASHINGTON (WP) — Asserting that the United States "will never abandon Israel," Secretary of State Henry Kissinger Sunday appealed to U.S. Jews to trust the Ford administration's commitment to Israeli interests in its Middle East policy.

In his first formal speech to an organization of American Jews since he entered government service in 1969, Kissinger told 500 delegates to the national convention of the American Jewish Congress:

"The survival and security of Israel are unequivocal and permanent moral commitments of the United States. . . . We will never abandon Israel — either by failing to provide crucial assistance, or by misconceived or separate negotiations, or by irresolution when challenged to meet our own responsibility to maintain the global balance of power."

State department sources confirmed privately that the speech was aimed at mitigating the suspicion and criticism within the American Jewish community of the administration's "even-handed" approach to the Arab-Israeli conflict.

Jewish organizations have charged with growing frequency that Kissinger is pressuring Israel to make concessions dangerous to its security. These charges lately have become so insistent that they threaten to figure prominently in the U.S. presidential election campaign.

King's
featuring:
SELBY
GOLD CROSS
AIR STEP
NICCOLINI
DUVAL
JOYCE
fine shoes for women
at 1453 DOUGLAS
King's

P.S. Dress Up For Easter . . .
In a Beautiful New Suit
from Mary Wycherley of London
And A New Spring Coat
by Kashmoor
Soft pastel shades in light weight mohair—white and bone in Llamma . . . also lovely new spring Tweeds
10% Off to Victoria's Senior Citizens
PICCADILLY SHOPPE
1017 Government Street

Western FOOD
772 Goldstream Ave., Langford
AT WESTBROOK SHOPPING CENTRE
OPEN SUNDAY 9-6
Open All Nights 9 to 9
Open Sat. 9 to 6
Prices Effective: April 4, 5, 6
We Reserve the Right to Limit Quantities
★ FRESH GROUND BEEF LB. 66¢
GRADE A ROUND STEAKS LB. 1.39
MAPLEWOOD UTILITY FROZEN TURKEYS LB. 79¢
FRESH, WHOLE OR CUT UP CHICKEN LB. 79¢
FRESH SLICED BEEF LIVER LB. 59¢
FLETCHER SLICED BACON 5 lb. BOX LB. 99¢
FRESH CALIFORNIA STRAWBERRIES BOX 59¢
JUMBO SIZE ★ CELERY EA. 23¢
FRESH BROCCOLI LB. 29¢
NABOB ORANGE FLAVORED CRYSTALS 3½ oz. PKGS. 4 69¢
LUNCHEON MEAT ★ PREM 12-OZ. 69¢
MONARCH QUICK WHIP DESSERT TOPPING 2—2-OZ. PKGS. 49¢
YORK UNSWEETENED PINK GRAPEFRUIT JUICE 48-OZ. TIN 49¢
ALCAN FOIL 18"x25' Pkg. 89¢
ALMYER KETCHUP 2 11-oz. BOTTLES 79¢
HONEY MAID GRAHAM COOKIES 28.2 OZ. PKG. 1.39
FAB LAUNDRY DETERGENT King size, 5-lb. box 1.69
BLUE BONNET MARGARINE 3-LB. PKG. 1.29
LIBBYS PORK AND BEANS 28-OZ. TIN 69¢
PEAS ROSEDALE 4 14-OZ. TINS 1.00

WAIT! DON'T HANG UP YOUR SKATES!
Continue Ice Skating now and all summer long at the
OAK BAY RECREATION CENTRE
PHONE: 595-SWIM

LADIES' OR MENS' PLAIN TWO PIECE
SUITS
MIX OR MATCH LADIES' PANT
SUITS
$2.76 ea.
SAVE 99¢
LIMITED TIME OFFER
NOW OPENING IN LANGFORD
AT THE WESTBROOK SHOPPING CENTRE
*Westbrook Shopping Center
*Menzies at Simcoe
*Cadboro Bay at Estevan
*Fairfield Plaza
*Fort at Broad
*Fort at Oak Bay Junction
*Quadra at Kings
*Oak Bay Avenue (near Foul Bay)
*Esquimalt Road (at Fraser St.)
PILLOWS $2.99
FEATHERS ARE REMOVED FROM OLD TICKING, STERILIZED, FLUFFED AND BLOWN INTO NEW TICKING!
Save 86¢
individual drycleaners
Home Pick-up & Delivery 595-4141
Minimum of $3.00 on all Home Pick-up and Delivery

For the Easter Engagement
ROSE'S JEWELERS
takes pride in presenting
The Ballerina series by COLUMBIA

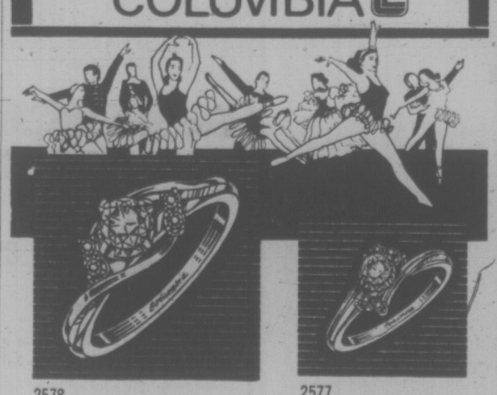

2578
2577
Diamond rings that reflect the timeless beauty of a master's creativity
These outstanding diamond rings are designed to grace the hands of those who appreciate the true beauty of skilfully sculptured gold set against the fiery brilliance of a Columbia diamond. They're not for everyone. Just those who appreciate the triumph of creative beauty.
2572
See them today at
Easy Terms
Chargex or Mastercharge
1317 DOUGLAS ST.
ROSE'S JEWELERS

eiderdown shop
1728 Douglas St.
In recent years, centuries of European tradition has become a way of life around the world drop into our new factory outlet and discover why North Americans are changing to the total economical comfort of continental quilts.
384-0133
Across from The Bay

dear abby

DEAR READERS: I have signed The Living Will, a document that simply states that if I should become terminally ill, and my physician concludes that there is no reasonable hope for my recovery, I do not wish to be kept alive by artificial means. In other words, "when God calls me home, let me go."

Copies of that document have been given to my physician, my lawyer, my rabbi and my immediate family. I have no fear that someone will try to "do me in" before my time.

Montague BRIDGMAN Ltd.
China Crystal Gifts
811 GOVERNMENT ST 383-0821

Protestants Approve The Right To Die

I wrote to Dr. Norman Vincent Peale, asking him to state the Protestant view on a person's right to die with dignity. His response follows:

DEAR ABBY,

As to the official Protestant point of view on the right to die with dignity, as far as I know, there is none.

The reason is that Protestantism is fragmented into denominations, and there is a variety of opinions on this issue. The very name "protestant" indicates the absence of uniformity.

My judgment is that the prevailing view would be that God alone should determine life and death. The individual should be in the hands of God, who gave life and whose function it is to take it.

There are increasing numbers who might question this view in certain circumstances, but I should think that the great majority of Protestants would subscribe to the above.

I read you constantly. You are good for what ails America. Keep it going. You're the greatest.

God bless you every day all the way.—Cordially,

NORMAN VINCENT PEALE

DEAR ABBY: You recently printed a letter from a woman whose husband drinks enough beer to become very drunk, but who insists that as long as he drinks **"only" beer,** he's not an alcoholic. This is a common misconception.

I thought your readers would be interested in knowing that a "shot" of whiskey (one and a half ounces), a glass of table wine (five ounces) and a pint of beer (16 ounces) all have an equivalent amount (three-fourths of an ounce) of ethyl alcohol. The alcoholic becomes addicted to the ethyl alcohol, no matter which beverage he consumes.

The following quiz is distributed by the National Institute of Alcohol Abuse and alcoholism:

DO YOU HAVE A DRINKING PROBLEM?

1. Do you ever drink "doubles"?
2. Do you drink more now than you used to?
3. Do you sometimes gulp drinks instead of sipping them?
4. Do you think you need a drink to help you to relax? (Or to give you a lift?)
5. Do you drink when you are alone?
6. Do you sometimes forget what happened while you were drinking?
7. Do you keep a bottle hidden somewhere — at home or at work — for quick pick-me-ups?
8. Do you need a drink to have a good time?
9. Do you ever have a drink on two before going where you know drinks will be served?
10. Do you drink in the morning to relieve a hangover?

If you have four or more "yes" answers, you have a serious drinking problem.

For information and help, check your Yellow Pages under Alcoholism for the number of councils on alcoholism, the A.A., Al-Anon, and specialized treatment facilities. — HELPFUL IN HOUSTON

DEAR HELPFUL: Thanks. Your quiz is indeed helpful to those who are fond of saying, "I can take it or leave it alone," but who usually take it.

REPLACING SWITCHES EASY

By A. J. HAND

Worn electrical switches and outlets are a safety hazard and they should be replaced. That goes without saying.

But you may want to replace them even when they're in perfect working order. Why? Maybe you have young children in the house and you want to replace your standard outlets with child-proof safety outlets.

These have spring-loaded covers that automatically close off the slots so kids can't stick their fingers or anything else into the danger zone. Or maybe you want to convert to silent switches, or the type that light up so you can find them in the dark.

Whatever the reason, the job is fast and easy, and the steps are essentially the same whether you're replacing a switch or an outlet.

Start by turning off the current to the unit you want to replace. You can turn off the main power supply to your whole home by throwing open the main switch at your service panel.

Or you can deactivate just the circuit you're working on by removing its fuse or switching off its circuit breaker. In any case, once you've killed the circuit, check to be sure it's really dead.

Plug a lamp into the outlet, or try the switch before you touch anything. Also, warn the rest of your family that you're doing electrical work and that they should not reactivate the circuit.

Once the circuit is dead, remove the screws that hold the switch or outlet plate in place. Remove the plate. Under it you'll see the unit you want to replace, fastened into a metal box by a pair of screws. Remove these and you'll be able to pull the switch or outlet out of its box.

If your home is old the wires fastened to the old unit may have fabric insulation. This stuff can get very brittle over the years, so handle the wires gently to avoid cracking the insulation. Before you disconnect any wires, note how they're connected. If the switch or outlet is at the end of a wiring run, the connections will look like those in the sketches shown here.

But if the unit is in the middle of the run, there will be twice as many wires. You may want to make a little drawing of the hookups so you won't forget them.

Most likely, the old unit will have screw-type connections holding the wires. To disconnect, loosen the screws and remove the wires. Modern units may have back-wired connections with the ends of the wires just shoved into small holes. To disconnect these, pull the wires out while pressing a small screwdriver into slots labelled "push to release."

Replace the old unit with the new one, connecting the wires in the same positions they occupied on the old switch or outlet. If you're working with screw-type connections, be sure the little hooks bent into the ends of the wires wrap clockwise around the screws.

Snug up on the screws. To connect a backwired unit, just shove the wires into their appropriate holes. Replace the switch or outlet in its box, replace the cover plate, and your job is done.

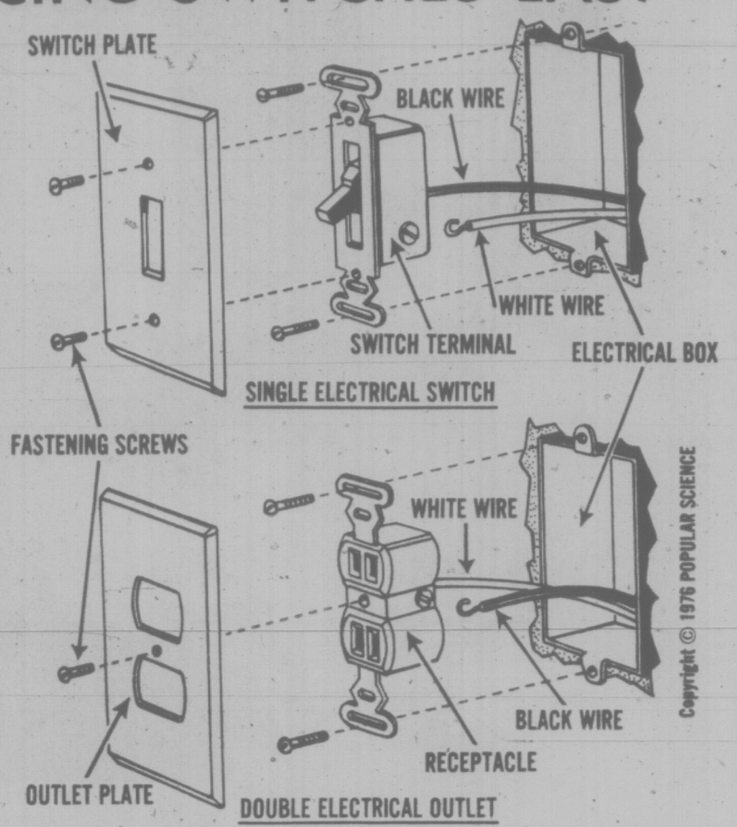

Crescent Rolls: Named in Legend

HILDA BEASTALL

Legends have grown up around bread as with many other basic foods. One of the least known perhaps is that concerning the making and naming of Crescent Rolls, a now famous product of Vienna. Rolls and coffee share the spotlight in the story.

According to the version that I came across, it goes like this: in the 17th century Vienna was under siege by the Turkish nation. As the Viennese bakers prepared their breads in the early dawn quiet, they heard the sound of tunnelling under their bakeries. Authorities were notified; the Turks were defeated in their project; the bakers were permitted as a reward, to make rolls in the likeness of the Turkish emblem — the crescent.

In celebration, the Viennese also made their morning coffee from a store of coffee beans left behind by the hastily retreating Turks. And so Crescent Rolls and Coffee became a specialty of sidewalk cafes in Vienne.

When these delicacies arrived in Paris they were christened Croissants, meaning Crescents. Today in Canada we know them by both names; and should also be acquainted with the original Viennese name.

The true French and Danish Croissants are a flaky delight taking skill and time in the making but not beyond the ability of an amateur with some experience in breadmaking. An easily made version which is very pleasnat to eat, we can rename West Coast Crescents. These are less flaky but splendid food to be proud of serving; they are fashioned from an all-purpose yeast dough for rolls of many kinds including Parkerhouse (folded-purse style) and Crescents.

In fact three types of rolls can be made from this recipe for Yeast Breakfast Rolls. Obviously, the rolls may have substitutions made the second time of using the recipe — in the fours, with other combinations. The total quantity of flour can only be estimated — such as about 3½ cups. Depending on many variables such as kitchen temperature, type of flours, even the kind of yeast, you may use a little more or a little less; just add the final measurement of flour gradually, a spoonful at a time to prevent too dry a mixture for it is tricky to add more liquid near the final stages of bread making.

The flour used for the rolling-out board is included in the total quantity; here too, you may need a little more to prevent sticking.

I have found lightly oiled hands useful when shaping small rolls, crescents and similar things.

Yeast Breakfast Rolls

½ cup warm water
1 tsp sugar
1 Tbsp or 1 pkt granular yeast
1 cup hot milk (from skim powder)
1 Tbsp sugar
1 tsp salt
3½Tbsp soft margarine
2 to 2¼ cups unbleached flour
½ cup soya flour
1 cup wholewheat flour

In large warm bowl, measure warm water. Add 1 tsp sugar and stir. Sprinkle yeast over surface and let stand undisturbed for 10 minutes.

Meanwhile, pour hot milk into small basin, add 1 Tbsp sugar, margarine and salt. Stir until dissolved and cool.

When the two liquids are near same temperature, mix together in large bowl and stir well.

Beat in 2 cups unbleached flour, beating very well with wooden spoon. Add soy flour and most of wholewheat flour. Beat until ball of dough leaves side of bowl, adding remainder of wholewheat flour if needed.

Drop the ball of dough from bowl on lightly floured board. Knead a few times, until dough is smooth and satiny to the touch. Divide into three pieces.

To make Crescents: Roll and pat one piece into a circle about 8 inches across. Brush with margarine. Cut into 8 triangular wedges.

Beginning at wide end, roll up tightly towards the point. Seal the point of each roll firmly. Place on greased baking sheet (cookie tray) with the point underneath, curving each roll into a crescent. Makes 8 Crescents.

To make Parkerhouse Rolls: Take second piece of dough, roll and pat out to ¼-inch thickness on floured board. Cut with 2½-inch floured cutter or a cup of same diameter.

Brush each circle with melted margarine; fold over one half to make a purse, pressing the edges lightly together. Place on greased baking sheet. Makes 10 to 12 rolls.

To make Round Rolls: Cut remaining dough into pieces about 1½ inches across. With floured, or greased, hands depending on amount of flour already on the pieces, roll each piece into a ball and place either in greased muffin pans or side by side on a greased cookie tray or in layer cake pans—whichever fit best into your oven to save on extra heating. Makes about 10 rolls.

Next, for all 3 kinds of rolls: Cover pans loosely with waxed paper and a warm clean towel. Put in warm place free of draught to rise until double in bulk, about 1 hour.

Bake in moderate oven 177 deg. C. 15 minutes or until done. There will be a total of around 30 rolls of mixed kinds.

Remove from bake pans at once and cool on wire rack. Enjoy some while still fresh and warm. Later, they can be packed into bags for freezing, and be thoroughly reheated when wanted for breakfast with peanut butter, and a glass of milk, or a cup of cof-

All these rolls are tender and light in texture yet extra good for adding protein to any meal.

Nearer to Easter you might like to make a batch of the round rolls as Easter Buns.

Into the dough when kneading on the floured board, work a half cup of currants. It is better to leave out the candied peel for many people do not like it.

Make the buns as suggested under Round Rolls. Set them an inch apart on cookie sheets to rise to double their bulk. Brush with a little melted margarine before rising.

If desired, some of the buns can be iced with crosses using this icing containing very little sugar but much powdered skim milk.

Purdy's
TUESDAY, APRIL 6th
$1.49 DAY
CHOCOLATE BARS
Your choice
Reg. 30¢ each
6/1.49
MAYFAIR SHOPPING CENTRE
4-4

COIT Spring CleanUp
• RUGS
• DRAPES
• CARPETS
• UPHOLSTERY
For a spring bouquet of cleaning services call COIT. We guarantee to freshen your fine furnishings with the personal care and courtesy that made us world famous.
FREE Pick-up and Delivery
FREE Estimates and In-home Consultations
386-6701

B.C. Lions Society for Crippled Children
A REMINDER:
If you have not yet mailed your donations for Easter Seals Campaign please do so soon.
If you have not received your Easter Seals in the mail just send your contribution to the address below along with your return address and the Lions Society will send you an official receipt.
The B.C. Lions Society for Crippled Children
3937 Quadra Street, Victoria, B.C. V8X 1J5

California Orange Holidays.
The sweetest vacations under the sun.
Call your travel agent. Or CP Air.
There are more than 30 holiday ideas in our California Orange Tours Catalogue. They show you how to get a tan. Without getting burned. Sunsational.

CP Air
Orange is Beautiful Holidays in California.

EVERGREEN HILL
FIFTEEN CONDOMINIUM SUITES at 1188 YATES ST.
A quality development of
EXCELLENT DESIGN ON A DOWNTOWN LOCATION
OPEN TO VIEW DAILY
FROM 1 TO 4:30 P.M. (Except Sunday)
All suites are two bedrooms with two bathrooms, and have large family kitchens.
FOR VIEWING ANYTIME, CALL
388-6454
REALSPAN PROPERTIES LTD.
BOB MURPHY 592-7250
BLAKE CROTHERS 652-2553
J. F. COLWELL 592-9928

Takes Time to Make Birthday Suit Fit

Ask Jennifer

So you've lost a lot of weight but still haven't won the battle of the bulge?

Unlike cloth that is stretched, skin doesn't spring back into shape when you wash it. It takes time and effort to make your birthday suit fit smoothly over your new slim body.

Dear Jennifer:

I've lost 50 pounds! With medical help and lots of encouragement from my husband and six children, who are more thrilled than I am.

The reason I'm not completely happy is that my skin doesn't fit any more. I never had lines or hanging skin under my chin and on my face. My underarm area and tummy are in bad shape as well. My dream of looking great in a swimming suit after I lost the weight just didn't materialize. Is there anything I can do?—Harriet A.

Dear Harriet:

First, congratulations. Second, don't be discouraged. Everyone who experiences a considerable weight loss has this problem to some degree. (Many women who have had six children and have never been overweight have the same problem in the stomach area.) Skin that is stretched doesn't snap back into shape overnight.

If you haven't exercised along with your weight loss, start immediately. Build muscles into that flab and you'll begin to see the skin toning and tightening. Begin slowly. Eagerness just doesn't work; it only exhausts you the first day and you limp around too stiff to continue the second.

Massage cream into the skin after shower or bath. Use a kneading motion on thighs and under the arms. For that nasty under-the-chin roll, flop down on your back on the bed with your head hanging free over the edge. Raise your head slowly until your chin touches your chest, and slowly lower the head all the way back. Do it 10 times at first, and build to 20.

Perk yourself up with a new hairdo, and experiment with make-up colors and shadings to "bone-up" the face.

It will take another six months of hard work to get your body into shape. Don't be discouraged. Anyone who has your discipline can take that extra step. This summer you'll wear your swimsuit beautifully and encourage those overweight women who can't get up the gumption to do anything about it.

Don't be shy about boasting of your accomplishment. You deserve a lot of praise. So do your husband and children. Love is a big ingredient in a successful self-improvement plan. Too many people underestimate its importance.

Dear Jennifer:

After losing a lot of weight, I have unsightly skin hanging under my arms. My doctor has suggested that I consult a plastic surgeon about having it removed. Do you think this operation would be successful?—Doris W.

Dear Doris:

I am a firm believer in investigating all solutions to a problem. Tightening the underarm area is not easy, even if the skin has not been stretched by excess weight. A consultation with a plastic surgeon would provide you with all the information you need to make a decision.

(If you have any questions to ask Jennifer, send them in care of the Times. She will use as many as possible in her column.)

INDOOR GARDENS

By LYNN and JOEL RAPP

Dear Lynn and Joel:

I'd like to invest some money in a large house plant instead of an equivalent piece of furniture. The room is 12x15 and the spot where I'd like to put the plant is right near a window that faces north. Any suggestions?—B.E.

Dear B.E.:

Sounds like an ideal situation for just about any of the Hassle-Free Biggies such as Ficus Benjamina, Dracaena Massangeana (commonly called "Corn Plant"), any other tall, stalked members of the Dracaena family, or perhaps a Kentia Palm. If you decide on a Kentia Palm, be sure you buy only a Kentia as there are many varieties of palms that look similar but won't hold up nearly as well indoors.

Be sure to shop carefully and be certain the plant you buy is healthy, healthy, healthy because your investment is likely to be healthy, healthy, healthy, too. But it'll be worth it because large plants are most unlikely to suffer the usual "childhood" diseases, insuring that your new addition will live a long, happy life.

THE OAK BAY RECREATION CENTRE
ISN'T JUST A REGULAR PUBLIC SWIMMING POOL!
Rather it's a social Aquatic Centre with:
• SWIMMING • SAUNA
• FITNESS & WHIRLPOOL FACILITIES
Come soon for an invigorating experience!
"The time to be happy is now"
OAK BAY PARKS & RECREATION
PHONE: 595-SWIM
4-5

CITY TOURIST RATES KEY WEST AS THE MOST AMAZING PLACE

elizabeth forbes

While an increasing number of Victorians spent winter vacations in Hawaii this year, there were some who opted for Arizona, Florida, Texas and California.

The Daryl Elfords were among those who chose Florida, as they have these past few years.

And they have come home full of enthusiasm about a visit they made, this time, to the westernmost of Florida's Keys — aptly named Key West.

"It's the most amazing, the most interesting and the most different place I have seen on this North American continent," Frances Elford told me the other day.

No doubt many Victorians know it, she quickly added. But for those who don't and who might some day visit Florida, she has a word of advice — "don't miss it."

The trip was made by car over 100 miles of highway constructed on a railway roadbed, destroyed with its rolling stock and with loss of life, in a devastating hurricane back in 1935.

"Floating bridges connected the various keys, one after the other, as we went along," Mrs. Elford says.

"The weather was clear, the water a gorgeous blue and with hardly a ripple, both sides of the road."

At Key West they discovered the Conch Train "a Toonerville Trolley type of conveyance with open cars painted a bright yellow and the engine, a dark blue."

It took them to 60 points of interest while a well-qualified "conductor" gave them bits of the history of this historic island.

Right now Key West is in the process of stepping back into that history. It is restoring its traditions, salvaging the "good" from the "good old days" and, as people living there say, "trying to become more Key Westy" than it has been in years.

In one block of old Duval Street and on the narrow streets, lanes and squares adjoining it, you find candle makers, glass blowers, print makers, artist studios and quaint specialty shops.

You see where Ernest Hemingway lived and wrote from 1928 to 1938; where Audubon made so many of his sketches of plants and birds; where the late United States President Harry Truman set up a little White House, and you discover how Key West began and almost ended with wrecking.

According to facts the Elfords brought back with them, Key West was the capital of wrecking in its heyday. The treacherous reefs offshore became the graves of hundreds of ships, some of them deliberately lured on the shoals.

They were wrecked in such numbers that salvaging was a steady and continuing business.

Lives were saved but the cargoes went to the wreckers to be sold at a profit. And the people of Key West bought at auctions, draperies, carpets, furniture and all manner of things for their homes.

After shipping became safer in the latter part of the 19th century, shipwrecks became fewer and eventually the greatest source of income in Key West dwindled and was lost.

Cigar making, sponge gathering, processing green turtles for soup, in their turn, and a depression and two world wars, brought good times and bad to this little island.

Today, commercial shrimp fishing, the stationing of a fairly large number of military personnel on the island and a growing number of Canadian and American visitors are determining the state of Key West's economy.

And it is finding itself "a marketplace product as an outpose of the past, with its slower pace and simpler tastes, clean air, eye-pleasing architecture, outdoor life and lazy (the Key West people call it lounging) atmosphere."

The Elfords say "you soak up the warm sunshine and feel the same tropical breezes that brought Harry Truman back again and again.

"You see the restored white conch houses, their slates and pillars framing the same scene of tropical flowers and palm branches that Hemingway and Audubon admired . . . and it's easy to turn back to the days of Old Key West."

Audubon House stands today as in the 1830s when it was the home of Capt. John H. Geiger, noted for his daring as a salvager, and as the harbor's most trusted pilot.

In May, 1832, John James Audubon was his guest and while he was there he got up at three in the morning and from that time until noon and sometimes night, he was out among the mangrove keys, despite heat, sand flies and mosquitoes.

When he returned he would make sketches of plants and birds he had found. Sketches that later became paintings to be included on pages of his renowned Elephant Folio.

Restoration of this house was made possible by Frances and Mitchell Wolfson who, through their Family Foundation, have sought to recapture the adventurous spirit and unique culture that made Key West one of the most robust and, at the same time most refined, ports-of-call on the western seas.

Outstanding among the rare pieces now on display in this house is one of the world's greatest art treasures — the complete original double Elephant Folio 'Birds of America" by Audubon.

It was found and acquired by the Wolfsons after years of search.

Audubon House was Key West's first restoration project and the results have been so gratifying and national acclaim so great it has sparked the entire Key West restoration movement.

A Reminder: Don't forget the public meeting tomorrow Tuesday night, with James E. Bennett, Toronto management consultant and author of the popular book "Women in Business — A Shocking Waste of Human Resources."

It's in First United Church hall, Balmoral at Quadra, commencing at 8 p.m. There is a nominal charge of $1.

Sponsored by the Victoria Business and Professional Women's Club, Bennett will present "women's quest for equal opportunity within the business organization — a quest that gains momentum daily, that ultimately will affect many hierarchies of power, that may end a massive waste of human resources, and that certainly will jolt many businessmen out of complacency and ignorance."

Egypt Grows

CAIRO (Reuter) — Egypt increased its gross national product by 10.1 per cent in 1975 compared to the previous year, but the planning Ministry figures published Sunday did not take account of inflation, unofficially estimated at 25 per cent. The ministry report, published by the semi-official newspaper al-Ahrani, said the GNP in 1975 amounted to more than $17 billion, an increase of $1.5 billion over 1974.

fine furniture • paintings • prints
THE ISLAND GALLERY
2188 Oak Bay Avenue Tues - Sat.

WHEELS

By MICHAEL LAMM

Dear Mike:

Our daughter wears these ridiculous platform shoes. We feel they're not only a hazard to walking but also to driving. How can we convince her?

MOM IN DETROIT

Dear Mon:

I've been holding your letter for some time, and I've finally found the answer. According to Firestone, the University of Missouri pitted 17 wearers of platform shoes against 17 wearers of regular shoes. In braking tests, the university found it takes an average of 1-10th second longer to apply the brakes wearing platforms. That translates to 8.52 feet more stopping distance from 60 m.p.h.

Dear Mike:

What causes the ignition points on my 1970 Dodge 6-cylinder engine to gum up with oil? I do my own tuneups and have noticed this for over a year now. I'm careful not to over-lubricate the distributor cam. — PUZZLED

Dear Puzzled:

Check for a plugged PCV valve. This sometimes forces crankcase fumes up into the distributor, and for some reason oil condenses in the ignition points.

Dear Mike:

On wet days there's a rhythmic squeak that comes from the front of the engine in my 1970 Javelin. The car runs fine and everything checks out okay. When it's dry weather, the squeaking goes away. What is it?

SQUEAKER

Dear Squeaker:

Probably fanbelts. Try lubing them with a crayon, brake fluid, or special fanbelt dressing.

Dear Mike:

Several weeks ago you talked about how important it is to change automatic transmission fluid regularly and how it's best to overdo it—change too often rather than not often enough. I just wanted to write and let you know that I now have 207,000 on my 1969 Olds and have never changed the transmission fluid. Nor have I ever had any problem with the trans. Am I doing something wrong?

RUBBING IT IN

Dear Rubbing:

No, but if there's any justice in the law of averages, your next four cars will have automatics that need overhauls at 20,000 miles.

VICTORIA FLYING SERVICES
April 5 PRIVATE GROUND SCHOOL
10 Week Course
April 12 CONCENTRATED COURSE
5 Week Course
Perfect Flying Weather $45
Highly Qualified Instructor — 656-3971

Singer Vacuum Cleaners... They're as good as Singer Sewing Machines.
Dollar for Dollar... no other brand vacuum cleaner gives you so many conveniences and performance features. Singer Silver POWERmaster*... rugged... heavy duty... extremely versatile... exactly what you're looking for!
AT THIS LOW PRICE!
$99
*Trademark of Singer Company of Canada Ltd.

SINGER
Consult your telephone directory for the Singer Sewing Centre or participating approved Dealer nearest you.
DUNCAN 748-8643 VICTORIA Hillside, 595-4545 NANAIMO 453-4622

272 GORGE ROAD WEST
FAIRWAY
OPEN 7 DAYS A WEEK
WEEKDAYS 9-9
SUNDAYS 10-7
Prices Effective SUN., MON., TUES. APRIL 4, 5, 6
WE RESERVE THE RIGHT TO LIMIT QUANTITIES
PRIME RIB ROAST Grade A Grain Fed 1.39 lb.
PACIFIC TALL TIN CANNED MILK 3 tins 99¢
GAINER'S PORK SAUSAGE 1-lb. tray 1.09
CRISCO SHORTENING 3-lb. tin 1.59
FRESH WHOLE FRYING CHICKEN Utility, While Stock Lasts .. lb. 75¢
CHASE & SANBORN COFFEE 1-lb. bag 1.17
Local Gem Potatoes No. 2's 10 lbs. 59¢
YORK 10-OZ. TIN ASSORTED CANNED Vegetables 4 tins 1.00
CAULI-FLOWER 3 for 1.00
BLACK DIAMOND CHEESE SLICES 16-oz. pkg. 1.09
FRESH BULK CARROTS 3 lbs. 27¢
WESTONS SALTINE Crackers 1-lb. Pkg. ..... 59¢
GRANNY SMITH APPLES 3 lbs. 1.00
LIBBY'S UNSWEETENED GRAPEFRUIT JUICE 48-oz. large tin ..... 57¢
4-1

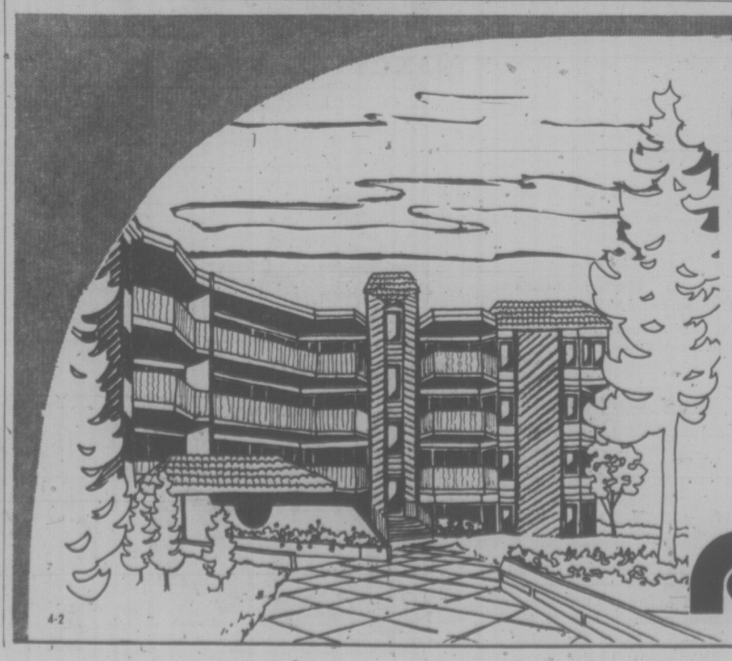
Chateauneuf
1149 Rockland Avenue
. . . a must-see-for-yourself residence
If you have thought about trying condominium living, take a look at Chateauneuf before you make a final decision.
Most of the people who have purchased our quality two-bedroom homes are experiencing this new life-style for the first time. They liked what they saw. Maybe you should see it too.
If you need transportation, give us a call at 382-2134, and we will try to arrange a ride for you.
VIEWING TIMES:
Representative suite ready for viewing;
Monday to Saturday,
1 p.m. to 6 p.m.
FARMER Investments & Realty Ltd.
382-2134 388-9989
4-2

FAMILY CIRCLE

"Where's my baseball mitt? I just saw a robin!"

DENNIS THE MENACE

"NOBODY LISSENS TO *ME*, EITHER... 'CEPT WHEN I DON'T WANT 'EM TO."

CROCK

HAGAR

PEANUTS

BROOM-HILDA

MISS PEACH

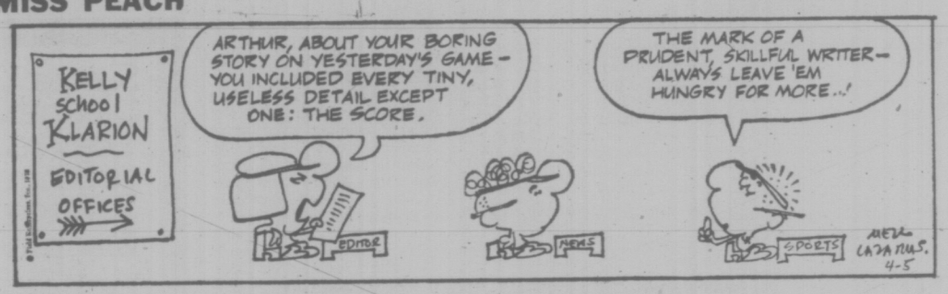

B.C.

WIZARD OF ID

APARTMENT 3-G

NANCY

MARK TRAIL

The Bridge Expert

By FRED KARPIN

In today's deal, which was played in a national championship, the West player pulled a cute trick against a South declarer who should have known better than to have fallen for it.

NORTH
♠ A K 5
♡ K 10 9 6 3
◇ 10
♣ Q 9 4 2

WEST
♠ J 10 6 3
♡ 7 4
◇ K 9 5 2
♣ A K 10

EAST
♠ 9 8 4
♡ Q J 8 5 2
◇ J
♣ J 7 6 3

SOUTH
♠ Q 7 2
♡ A
◇ A Q 8 7 6 4 3
♣ 8 5

The bidding:

North	East	South	West
1 ♡	Pass	2 ◇	Pass
2 ♡	Pass	3 NT	Pass
Pass	Pass		

Opening lead: Three of ♠.

South's leap to three no-trump was a terrible bid, but he almost got away with it.

Dummy's king of spades won the opening lead, after which the ten of diamonds was led. East, perforce, played teh jack, South covered with the queen, and West's king captured the trick. West continued the spade suit, South taking the trick in his own hand with the queen. He then cashed the diamond ace, and next led the eight of diamonds to West's nine, thus establishing his diamond suit.

West, in the lead with the nine of diamonds, did some rapid calculating, and saw that it would be a give-up play to continue with spades. Declarer was known to have five diamond and three spade winners — and with all the nerve in the world, he couldn't have jumped to three no-trump without the ace of hearts, since he had no high honor in clubs.

After a few moments of deliberation, West led the ten of clubs — and declarer fell like a ton of bricks! Perhaps he didn't even consider the possibility that dummy's queen of clubs might win the trick (admittedly, it was a slim chance). In any case he played low from the board, and West's ten captured the trick. West, with carefully measured unction, now laid down the ace and king of clubs, to hand South a one-trick defeat. South muttered something to the effect that he had hoped to lose only two club tricks by playing low from dummy.

This is one of those deals that points up the enormous difference between duplicate bridge and rubber bridge. Could West, in a duplicate game, have failed to cash the ace and king of clubs, even though that would be conceding the fulfillment of the contract? Could he have taken the big gamble of giving the enemy an extra trick or two by underleading the A-K of clubs? I doubt it!

CRYPTIC CROSSWORD

ANSWERS TO FRIDAY'S CROSSWORD

ACROSS
1 Court of law
7 Tried
8 Process
10 Steering
11 Pair
13 Renege
15 Misery
17 Tyre
18 Aircraft
21 Heading
22 Upset
23 Dead centre

DOWN
1 Clive
2 Under-age
3 Typing
4 Flog
5 Average
6 At a stretch
9 Sorry state
12 Discount
14 Narrate
16 Single
19 Aisle
20 Kind

CLUES

ACROSS

6 The postman gets the sack — this one! (4-3)
7 See 21 Across
9 Strike a hooligan after the beginning of crime (5)
10 If great reconstruction is carried out, it becomes a warship (7)
12 What's the punch-drunk astronomer doing? (6,5)
14 Not the best form for training boxing assistants! (6-5)
18 What is housed inside to give satisfaction (7)
19 Put down what is correct, we hear (5)
21 and 7Ac. The sort of agent subjected to insurance? (5-5)
22 Drop high explosive near a road, as artillerymen do (7)

DOWN

1 Everybody involved in small railway reunion (5)
2 Refer to everything with due variety (6)
3 Is allowed to put the tuber back (3)
4 The stronghold, one hears, went into aetion (6)
5 Is scornful about street comics (7)
8 Delicate piece of material in sheaf of papers (7)
11 Discovering the verdict (7)
13 Hire one different female to take the leading part (7)
15 Not in fixed start (6)
16 He writes for a bed in the south-east (6)
17 See 20 Down
20 and 17 Dn. Tear-jerking relation! (3,5)

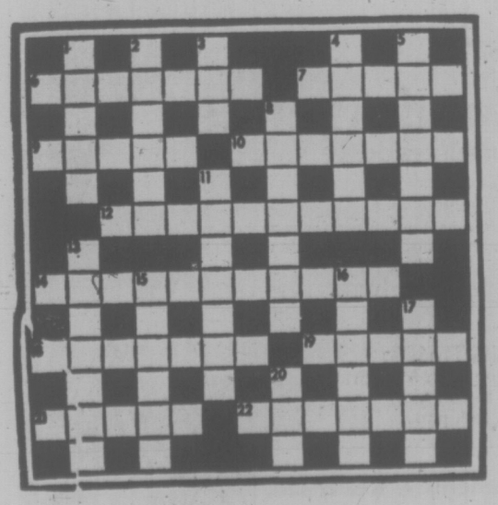

SOLUTION TUESDAY

LITTLE PEOPLE'S PUZZLE

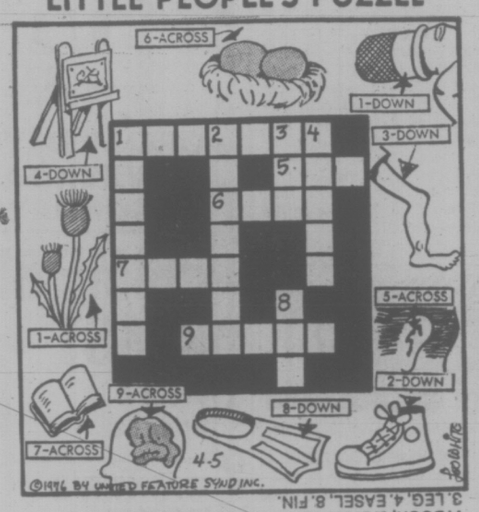

ANSWERS: ACROSS—1. THISTLE, 5. EAR, 6. EGGS, 7. BOOK, 9. BRAIN. DOWN—1. THIMBLE, 2. SNEAKER, 3. LEG, 4. EASEL, 8. FIN.

YOUR HOROSCOPE

Astrological Forecast for Tuesday, April 13

By SYDNEY OMARR

ARIES (March 21-April 19): Go slow enough to cover all bases. Means do homework; familiarize yourself with basic material. Check details, fine points, what's written between the lines. Aquarius, Leo and Scrpio could be in picture. One you are drawn to confides financial dilemma.

TAURUS (April 20-May 20): Favorable lunar aspect coincides now with emotional responses, special relationship, dealings with children, change, variety, investigation aimed at determining direction of creative project. Gemini, Virgo could be involved.

GEMINI (May 21-June 20): Obtain hint from Aries message. Don't skip essentials. Give time to efforts — if you do the result will be top quality. Family situation improves. Minor adjustments in domestic area remain to be achieved. On the whole, however, you are making significant progress.

CANCER (June 21-July 22): Emphasis on being selective. Discard ideas which are born of self-deception. Stick with the real — be confident because many persons want you to succeed. You have more allies than might be discernible from surface view.

LEO (July 23-Aug. 22): Chips are down — you learn hard facts concerning money arrangements. Nothing will be halfway — it is all or nothing. Know it and don't make promises unless you intend to deliver on them. You are rewarded for past efforts. Investment deal could pay dividend.

VIRGO (Aug. 23-Sept. 22): You have chance to enhance appeal. Key is to take initiative, to be original, to highlight personality, self-esteem. Get rid of burden not rightly your own. Deal with progressive, enthusiastic persons. Yes, love could also be in picture!

LIBRA (Sept. 23-Oct. 22): You can throw light on area previously shrouded in haze, confusion. Leo, Aquarius could be involved. Accent on hospitals, institutions, backstage, the media, secrets and need to be discreet. New contact can develop into meaningful relationship.

SCORPIO (Oct. 23-Nov. 21): Emphasis on desire, how to make hopes, wishes become realities. Aquarian could be in picture. Follow through on hunch. Be receptive to individual who does have your best interests at heart. Money recently invested will begin to work for you.

SAGITTARIUS (Nov. 22-Dec. 21): Get down to business. Outline project, goal. Look beyond the immediate; be aware of potential. The more flexible you are, the better for current situation. Open lines of communication with professional superior. Gemini could be in picture.

CAPRICORN (Dec. 22-Jan. 19): Good Moon aspect coincides now with journey, correspondence, publishing, gain through written word. Get long-range plans into organized, working order. Refuse to be discouraged by person who is short-sighted, lacks ability to capture beauty of the moment.

AQUARIUS (Jan. 20-Feb. 18): Delve beneath surface indications. Piece together bits of information. You can come up with complete story. Relationship could become "complicated." If you expect free ride, now would be time to leave the scene.

PISCES (Feb. 19-March 20): Accent on partnership, marriage. Domestic life undergoes change, adjustment. Taurus, Virgo and Libra figure prominently. You receive gift, token of affection. Maintain moderate pace. Don't get involved in family altercation.

IF APRIL 12TH IS YOUR BIRTHDAY: You are dynamic, fond of travel, versatile, have love of food and are gifted with ability to laugh at your own foibles. May could be your most significant month of 1976, a year which sees your social life accelerated and an emotional wound healed. Gemini, Sagittarius persons play important roles in your life.

FUN WITH FIGURES

By J. A. H. HUNTER

"You're lucky," Bob told his sister. "You have twice as many brothers as I have sisters."

"Who wants them?" Pam replied. "I've got three more brothers than I have sisters."

How many brothers did she have?

Thanks to R. A. Strong, Dallas, Texas.

(Answer tomorroy)

Friday's answer: Fred's other number was 3724.

Hunter answers all letters: ideas welcomed.

Drug Conviction

MAIDSTONE (AP) — John Jova, 24, son of the U.S. ambassador to Mexico, was sentenced by a British court Friday to 30 months in jail for drug smuggling. Jova had pleaded guilty to smuggling almost three pounds of cocaine into Britain. His lawyer said Jova had been coerced into smuggling the drug after he was photographed in bed with a homosexual at a London party.

HOME ON THE RANGE . . . IN CONDOMINIUMS

SEATTLE (AP) — Enterprising developers have given suburbia a different twist — residential areas with the horse in mind.

Within a half hour's drive of the busiest intersection in Seattle are about 30,000 horses and suburban realtors say its hard to keep up with the demand for small horse-sized acreages.

The latest development, Reintree, is a 520-acre horse-oriented residential community in Woodinville, about 15 miles east of Seattle.

It has horse-sized lots 35,000 square feet or more selling from $12,500 to over $30,000, and custom-built houses in the $50,000 - to - $63,000 range. A 15-mile network of horse trails within the development is just a trot away from some 600 miles of horse trails in the area.

Another horse-oriented community was developed in the 1960's around Bridal Trails State Park. In addition to miles of trails in the park there are horse-path easements all around the surrounding community.

"Most people moved here because of their kids," says one Bridle Trails resident.

"I would say its mainly the girls, the ones from about fifth grade to junior high, who really put the pressure on," she says. "Then, quite often, they lose interest when they're about 14 . . . they discover boys you know."

But pressure from the kids isn't always the reason for moving to a horse-oriented area.

"No," say Brooklyn, N.Y.-born Carol Hobson, "it was me. Doesn't everybody want a horse at one time or another?"

George Samuels, the developer of Reintree, has come up with a new plan — horse condominiums.

However, there's a problem. The bankers Samuels wants to finance the venture keep calling it a barn.

He says: "I keep telling them it's an equestrian condominium."

Scientists Mark Whales

SEATTLE (AP) — A method of marking killer whales for identification purposes was called painless. But the creatures had some comments about the technique.

One animal uttered a sound — something of a cross between a passing seagull and a hungry kitten's meow — each time a government veterinarian pressed a marking iron chilled to minus 270 degrees Celsius against the whale's skin.

The whales will be shipped to a University of Washington College of Fisheries site in the San Juan Islands for observation, installation of radio transmitters and eventual release.

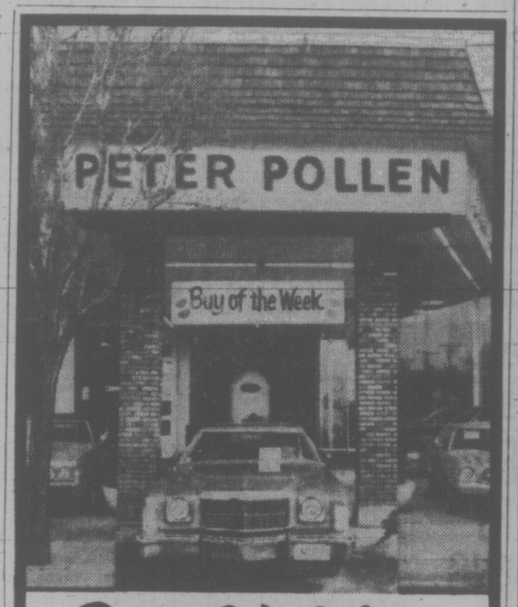

Buy of the Week
STAFF DRIVEN
1976 ELITE 2 DOOR
V-8 Engine • Automatic • power steering • power brakes • radio • vinyl roof • bucket seats • consul • radial tires.
$5959
1060 Yates
Peter Pollen Ford Sales Ltd. 1060 Yates St., Victoria, B.C. Dealer Licence Number 745A
384-1144

Kenitex
YOUR HOME AND NEVER PAINT AGAIN™

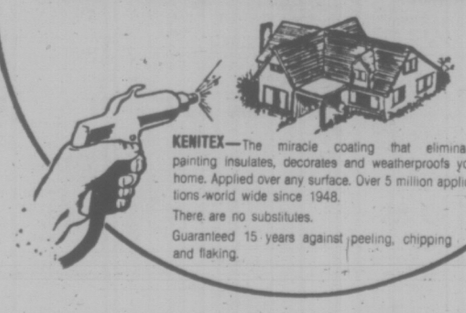

KENITEX—The miracle coating that eliminates painting insulates, decorates and weatherproofs your home. Applied over any surface. Over 5 million applications world wide since 1948.
There are no substitutes.
Guaranteed 15 years against peeling, chipping and flaking.

OTHER MAINTENANCE FREE INSTALLATIONS
- Sundeck and patio enclosures, outdoor living with indoor comfort.
- Sundeck and patio covers with built-in skylights, filtered light to brighten your day.
- Sundeck and patio aluminum railings. Various designs. Eliminate the repainting cycle.
- Roll-up awnings. "Sun when you want it, shade when you don't".
- Custom made aluminum replacement windows.
- Custom made inside storm windows.
- Hurricane 5" continuous aluminum gutters.
- Aluminum vented soffits.
- Aluminum facia board covers.

PHONE TODAY FOR FREE ESTIMATES
384-4148
GRANITE Industries Ltd.
VICTORIA'S HOUSE OF ALUMINUM AND Kenitex NEVER PAINT AGAIN
516 WILLIAM STREET, VICTORIA
UP-ISLAND INQUIRIES: NANAIMO—758-2336

SAFEWAY
BULK BUYS THIS WEEK
Buy By The Case Only and Save

California Fancy Navel Oranges — Size 138s. 38-lb. Case $3.99 (Works out to 11¢ lb.)
Texas Red Grapefruit — Size 48s No. 1 Grade 38-lb. case $4.99 (Works out to 11¢ each)
B.C. Grown Delicious Apples — Regular Fancy Grade Size 150s 38-lb. Box $4.59 (Works out to 13¢ lb.)
B.C. Grown McIntosh Apples — Extra Fancy Size 198's 38-lb. Box $5.29 (Works out to 14¢ lb.)
Mexican Grown Tomatoes — Vine-Ripened Canada No. 1 30-lb. Case $8.49 (Works out to 29¢ lb.)
California Grown Bulk Carrots — Canada No. 1 Grade 75-lb. Sack $4.79 (Works out to 7¢ lb.)
Alberta or B.C. Rutabagas — Canada No. 1 Grade 50-lb. Sack $4.49 (Works out to 9¢ lb.)
California Grown Broccoli — Crisp Heads 24-lb. Case $5.99 (Works out to 25¢ lb.)
B.C. Grown Mushrooms — White or Brown 10-lb. Case $8.29 (Works out to 83¢ lb.)
B.C. Gem Potatoes — Canada No. 2 Grade 50-lb. Sack $2.69 (Works out to 6¢ lb.)
Safeway Ground Beef — Regular Quality 10-lb. Pkg. $6.90 (Works out to 69¢ lb.)
Boneless Stew Beef — Safeway Quality 10-lb. Pkg. $9.50 (Works out to 95¢ lb.)
Taste Tells Green Peas — Assorted Sizes Choice Quality 14 fl. oz. tins Case of 24s $5.95
Lynn Valley Green Beans or Wax — Standard Quality. 14 fl. oz. Tins Case of 24s $5.49
Taste Tells Cream Corn — Choice Quality 14 fl. oz. Tin Case of 24s $7.25
Sun-Rype Apple Juice — Blue Label 5½ fl. oz. Tin Case of 24's $3.29
Pooch Brand Dog Food — Beef, Liver Beef Stew 14.5-oz. tins Case of 48s $12.49
Potting Soil — 16-Quart Package..... $1.48

CHECK THESE BUYS

Chicken Wings — Frying. Frozen. Tray Pak ..... lb. 89¢
Chicken Breasts — Frying. Frozen. Tray Pak ..... lb. $1.19
Braising Ribs — Beef. Thick Cut Bone in. Economical ..... lb. 69¢
Toothpaste — Colgate Bonus Pak 150 m.l. tube ..... each 99¢
French Fries — Scotch Treat. Frozen. Heat in the Oven. 2 lb. Pkg. 49¢
Orange Juice — Town House. Sweet or Natural. From Concentrate. 48 fl. oz. Tin ..... 55¢
Tomato Soup — or Vegetable Soup Town House. 10 fl. oz. Tin 5 FOR $1.00
Frozen Dinners — Manor House. Assorted Varieties. 11-oz. Package ..... 69¢
Marmalade — Robertson's. Imported from Scotland Assorted Varieties. 12 fl. oz. Jar ..... 79¢
Margarine — West Brand. For Cooking or Spreading. 3-lb. pkg. $1.39

Prices Effective April 5th to 10th
In your Friendly and Courteous Victoria and Sidney Regular Safeway Stores. Sales In Retail Quantities Only.
SAFEWAY
CANADA SAFEWAY LIMITED

386-2121
Monday through Saturday
8 a.m. to 6 p.m.

CLASSIFIED ADVERTISING

Vancouver Island's Largest Shopping Centre in Print

386-2121
Monday through Saturday
8 a.m. to 6 p.m.

CLASSIFICATION INDEX

VITAL STATISTICS
1 Births
8 Cards of Thanks

THE FOLLOWING SEVEN CLASSIFICATIONS ON THE LAST PAGE OF CLASSIFIED

8-A Cards of Thanks
5 Deaths and Funerals
9 In Memoriams
10 Funeral directors
11 Monumentals
12 Florists
13 Miscellaneous

NOTICES
14 Announcements
15 Coming Events and Meetings
16 Catering, Banquets and Reception Rooms
17 Restaurants
18 Places to Visit
20 Lost and Found

EMPLOYMENT
21 Help Wanted—General
22 Office Help
23 Skilled Trades
24 Sales Persons and Agents
25 Teachers
26 Part Time—Temporary Help
30 Situations Wanted

BUSINESS SERVICES AND DIRECTORY
36 Business Services and Directory

PERSONAL SERVICES
33 Bands, Musicians and Orchestras
34 Pre-Recorded Music
40 Business Personals
43 Dancing
42 Education
71 Music Teachers
39 Personals
32 Trade Schools
38 Travel

MERCHANDISING
83 Aircraft
117 Antiques
78 Bicycles
80 Boats and Marine
65 Building Supplies
93 Cameras, Supplies and Photo Finishing
127 Chicks, Poultry, Hatching Eggs, Supplies
135 Farm Implements
60 Fuel
97 Furniture
120 Garden Supplies
99 Groceries, Meat and Produce
130 Heavy Equipment and Machinery
128 Livestock, Supplies and Events
100 Miscellaneous for Sale
103 Miscellaneous Wanted
109 Miscellaneous to Rent
77 Motorcycles
70 Musical Instruments
125 Pets and Supplies
96 Ranges, Stoves and Furnaces
92 Sporting Goods
115 Swaps
63 Timber
98 TV, Stereo, Radio Sales and Service
112 Wanted to Rent, Miscellaneous
116 Coins and Stamps

AUTOMOTIVE
155 Automobile Financing and Insurance
164 Auto Body and Painting
162 Auto Repairs, Service and Towing
168 Campers, Trailers and Motor Homes
166 Cars and Trucks Wanted
150 Cars for Sale
151 Sports, Import Cars
148 Lease Vehicles
169 Mobile Homes and Parks
149 New Car Directory
160 Parts, Accessories
158 Tires
154 Trucks and Buses
156 U-Drive and Auto Washing

ACCOMMODATION
185 Convalescent and Rest Homes
175 Hotels
178 Summer Homes, Cottages and Resorts
181 Tourist Accommodation

RENTAL
201 Apartments to Rent, Furnished
200 Apartments to Rent, Unfurnished
202 Furniture to Rent
203 Apartments Wanted
206 Duplexes to Rent
207 Duplexes Wanted to Rent
215 Halls, Warehouses, Stores and Offices to Rent
197 Housekeeping Rooms to Rent
199 Housekeeping Rooms Wanted
211 Houses to Rent, Furnished
210 Houses to Rent, Unfurnished
212 Houses Wanted to Rent
190 Room and Board
191 Room and Board Wanted
193 Rooms to Rent
194 Rooms Wanted
204 Shared Accommodations

FINANCIAL
155 Automobile Financing and Insurance
233 Mortgage Loans and Insurance
234 Mortgages for Sale
230 Personal Loans and Insurance
235 Wanted to Borrow

REAL ESTATE
280 Acreage for Sale and Wanted
240 Business Opportunities
241 Business Opportunities Wanted
247 Commercial or Industrial Properties
258 Condominiums and Townhouses
253 Country Homes and Properties
270 Exchange Real Estate
290 Farms for Sale and Wanted
263 Garages for Sale, Rent, Wanted
293 Gulf Island Properties
250 Houses for Sale
265 Houses Wanted to Buy
295 Listings Cancelled
268 Listings Wanted
271 Lots for Sale
294 Mainland and Out-of-Province Properties
273 Property for Sale
274 Property Wanted
244 Revenue Property
245 Revenue Properties Wanted
285 Up-Island Properties
256 Waterfront Properties
300 Churches

TERMS OF PUBLICATION

The Victoria Press Ltd. shall not be liable for non-insertion of any advertisement beyond the amount paid for such advertisement.

In the event of an error occuring the liability of Victoria Press Ltd. shall not exceed the charge for the space actually occupied by the item in question.

All claims on error in publication shall be made within 12 hours thereafter and if not made shall not be considered. No claim will be allowed for more than one incorrect insertion not for errors not affecting the value of advertisement.

All estimates of cost are approximate. Advertisers will be charged with space actually used.

All advertising copy will be subject to the approval of the Victoria Press Ltd., who reserve the right in its sole discretion to classify, reject or insert copy furnished.

All advertisements must comply with the British Columbia Human Rights Act. This act states no advertisement may state or imply a preference, limitation, or specification on the basis of an applicant's race, religion, colour, marital status, ancestry, place of origin, age; or sex (unless the matter relates to the maintenance of public decency AND prior approval has been obtained through the Human Rights Branch).

While every endeavor will be made to forward replies to box numbers to the advertiser as soon as possible, we accept no liability in respect of loss or damage alleged to arise through either failure or delay in forwarding such replies, however caused, whether by negligence or otherwise.

NOTICE OF COPYRIGHT

Full complete and sole copyright in any advertisement produced by Victoria Press Ltd. is vested in and belongs to Victoria Press Ltd.; provided, however, that copyright IN THAT PART AND THAT PART ONLY of any such advertisement consisting of illustrations, borders, signatures or similar components which is, or are, supplied to Victoria Press Ltd. by the advertiser in the form of engravings, matrices, casts, etc., and incorporated in said advertisement shall remain in and belongs to the advertiser

1 BIRTHS

CUNNINGHAM — Born to Stan and Gail (nee Lefler) on March 19, 1976, at Royal Jubilee Hospital. A boy, Steven Michael, 5 lbs. 8 ozs. Thanks to Dr. Critchley and Maternity Staff.

SKELLERN—Born to Grant and Marilyn (nee Bennett) a boy, 7 lbs. 10 ozs. on March 27, 1976. First grandchild for Mr. and Mrs. J. Bennett of Victoria and second grandchild for Mr. and Mrs. J. Skellern of Vancouver. Thanks to Dr. Fernando and staff of Royal Jubilee Hospital.

DEATH and FUNERAL ANNOUNCEMENTS DIRECTLY FOLLOWING CLASSIFIED

15 COMING EVENTS and MEETINGS

BASEBALL
BINGO
EVERY TUES. AT LAMBRICK PARK
OFF SHELBOURNE AT TORQUAY
EARLY BIRD 7 P.M.
MOVING TO
Vic Curling Club
Tues., Apriil 20th

GORGE SOCCER BINGO
EVERY MONDAY
ST. JOSEPH'S HALL
745 W. BURNSIDE
479-7413
DOOR PRIZES
5 EARLY BIRD GAMES 7 P.M.
20 Games
Good Neighbors and Bonus Games
$15-$20-$25 Games
PLUS Min. Jackpot $100
5 Extra Games

RCAF ASSOCIATION BINGO
Old Age Pension Hall
1600 Government Street
Every Monday, 7:00 p.m.
GOOD PRICES
NO GAMES LESS THAN $20
JACKPOTS
1—$50 1—$100
DOOR PRIZES
GOOD NEIGHBORS
Admission Card $1.00
Extra Cards 25c—6 for $2.00
Proceeds to support Air Cadets and 800 Pacific Youth Charities

BINGO
OAK BAY MINOR SPORTS
Every Monday
5 Early Bird Games, 7 p.m.
$25 a game or more
20 regular games, 7:30 p.m.
Regular games, 6 cards $2.00
5 Extra Games
$25 a game or more
Extra games, 5 cards $1
SENIOR CITIZENS HALL
1442 MONTEREY

VICTORIA BUSINESS AND PROFESSIONAL WOMEN'S CLUB present Women in Business, speaker Author James E. Bennett from Ontario, Tuesday, April 6, 1976, 8:00 p.m. at First United Church Auditorium, Balmoral at Quadra Street, Victoria, B.C. Admission $1.00.

BINGO
Non-Status Indians, Langford Legion Branch No. 91, Monday, 7:30 p.m. Early Bird Games start at 7. 6 cards $2. Extra cards 25c. Everyone welcome.

ROYAL JUBILEE HOSPITAL Alumnae Association Rummage Sale Wednesday, April 7, 1976, Norses Residence, 2101 Richmond Rd. at 7 p.m.

WOMEN'S AUXILIARD TO THE CNIB meeting Friday, April 9 at 2 p.m., CNIB Centre, Blanshard Street. New members needed.

20 LOST and FOUND

LOST: DOUGLAS-MCKENZIE area. Female, grey and black tabby. Just spayed and very nervous. Reward. 479-9271.

LOST: BROWN LEATHER WALLET, containing personal I.D. Lost in Sooke area. If found please contact. 477-2628.

FOUND FULL GROWN MALE gray cat, green eyes, Wilkinson Rd. Jail area 470-1470.

LOST—BETWEEN SOOKE AND Elk Lake: wheel cover of Ford LTD. Reward. 642-4137 after 6 p.m.

LOST: MALE GINGER CAT, Doncaster school area. 595-4808.

LOST DOWNTOWN: TWISTED gold hoop pierced earring. 592-4740.

FOUND : DASCHUND, FEMALE, Beach Drive area. 592-1972.

21 HELP WANTED GENERAL

ADVERTISEMENTS IN THIS CLASIFICATION MUST COMPLY WITH THE BRITISH COLUMBIA HUMAN RIGHTS ACT

Experienced Dairy Workers
Apply 205-3400 Douglas St.
382-7201

Suburban Motors require experienced
BODY SHOP FOREMAN
Reply in writing to Mr. J. Manarey 3377 Douglas St. Victoria, B.C.

BUDGET RENT-A-CAR OF VICtoria requires full time counter representative, experience not necessary, on the job training program, applicant must be mature adult and holder of a valid driver's licence. Please apply in person 843 Douglas St. between 10 a.m.-4 p.m. daily.

LIGHT HOUSEKEEPER AND BAbysitter for Central Saanich farm. 5-5½ days per week. April to September. Apply No. 205 3400 Douglas St.

QUALIFIED DAY CARE SUPERvisor needed, call Pat Griffin, 384-1934. Vic West Day Care.

EXPERIENCED COOK FOR small guest home. Live-in. Phone 598-4423.

HOUSEKEEPER WANTED MONday-Friday, 9-3 p.m. 384-8479.

SUBSCRIPTION RATES

Wherever carrier service is maintained, $4.00 per month.

By mail — Canada, $5.00 per month, $14.50 per 3 months, $28.00 per 6 months, $55.00 per year.

Outside Canada, $12.00 per month, $35.00 for 3 months, $70.00 for 6 months, $132.00 per year.

SATURDAY ONLY
Canada, 25 cents per copy. $18.00 per year.
Outside Canada, 60 cents per copy, $30.00 per year.

CIRCULATION REPRESENTATIVES

Duncan, Chemainus—
Mr. HILTON HOLT 746-6181
Nanaimo 753-2766
Lake Cowichan 749-3156

21 HELP WANTED GENERAL

NURSE PRACTITIONER
for the
MAYNE ISLAND HEALTH CENTRE
CAPITAL REGIONAL DISTRICT

SALARY: $1344-$1532 per month. Under general supervision to provide a variety of health care and diagnostic services to residents of a small community in the Gulf Islands. The successful applicant will be required to reside on Mayne Island and to ensure that a high standard of public health nursing care is provided to residents and that supplementary health care services are secured for the community where necessary. The job of Nurse Practitioner will encompass a broad range of public health nursing duties and will involve responsibility for the diagnosis and treatment of specific disorders without the benefit of close supervision from a physician.

The successful applicant will be required to work on a regularly scheduled basis and in addition be available for evening and weekend emergency calls as required.

Applicants must be eligible to practice nursing within the Province of British Columbia and the Registered Nurses Act and possess a recognized nursing degree or Registered Nurse qualification combined with a Canadian Public Health Nursing Diploma. The successful applicant should have also completed a recognized program of studies on the "Expanded Role of the Nurse" or its equivalent and have gained directly related experience in a community setting.

Must possess a valid B.C. Driver's Licence.

Applications in writing stating details of education and experience will be received by the Personnel Administrative Assistant, Capital Regional District, P. O. Drawer 1000, Victoria, B.C., no later than 4:00 p.m. Wednesday, April 14th, 1976.

MacMillan Bloedel
requires
ELECTRICIANS
HEAVY DUTY MECHANICS
MILLWRIGHT
PIPEFITTERS
REFRIGERATION MECHANICS
For our Harmac pulp mill located 8 miles south of Nanaimo. These are permanent positions and successful applicants must be prepared to take up residence in the Nanaimo area.
Applicants must possess a B.C. or Inter-provincial T.Q.
For further information contact:
V. Mauro,
Employment Office
1196 W. Pender St.,
Vancouver, B.C.
V6E 2R9
OR
J. Sevcov,
Harmac Division
Harmac, B.C.

BOYS AND GIRLS
Spring and summer weather is here and it's fun and healthy to get up in the bright, early hours. We have several profitable Colonist routes that can earn you from $55.00 to $85.00 per month in the Gordon Head Area, Shelbourne and Cedar Hill X Rd., Hillside and Prior Area. Win a trip to Vancouver by your sales ability. Call Mr. Eric Crone, Colonist Circulation Dept. at 383-4111, Do it TODAY . . .

3 DAY — $70
Publishers of The World Book Encyclopedia has 3 openings for men or women to give sales demonstrations 3 days per week. 9 a.m. - 5 p.m. Previous sales experience not required. Position pays $70 weekly guarantee for 6 sales demonstrations with potential weekly income of $130. Must be available for training April 12, 13, 14. For personal interview Phone 658-8877.

EXPERIENCED ACCOUNTANT familiar with computerized financial statements is required by Butler Brothers. Excellent starting salary and fringe benefits. Please submit resume to Accountant, Butler Brothers, Box 4066, Station A, Victoria.

WEEKLY HOUSEKEEPER wanted for large family home in Mount Doug area. Must be immaculate, available on Thursday or Friday and have own transportation. $3.50 per hour. References please. 477-8830.

JUAN DE FUCA RECREATION Centre requires a person to give beginner instructions in roller skating. Applications in writing stating qualifications and experience will be received by Mr. K. Kelbough, 1767 Island Highway. Applications close April 14th.

BRAND'S RESTAURANTS LTD. Wanted: Experienced cook part time, two days per week Sunday morning and Saturday afternoon, to work if desired to a permanent 40 hours per week. Please apply in person, 9 a.m.-11 a.m.

JANITORIAL SERVICE REquired for downtown office of approx. 3500 sq. ft. Clean-up required after 5-day week. Floor waxing and window cleaning periodically. Apply to Victoria Press Box 875.

FULL SERVICE HOTEL Requires a full-time experienced person to manage a food and banquet facilities. Must be knowledgeable in food costing and purchasing and also staff supervision. Victoria Press, Box 866.

SARAH COVENTRY
We are now training representatives to show our new spring line of jewelery at home fashion shows. No investment, no delivery. For interview call 478-6542.

NEED MONEY??
Be a Sales Representative for World Book and Childcraft. Excellent earnings, plus earn your own sets. For more information phone World Book. 658-8877.

HAIR STYLIST
Fully experienced hair stylist preferrably with at least 2 years experience. Work full time, days only. Good future in this popular salon. Call after 5 p.m. 592-4694.

HAIRDRESSER REQUIRED IMmediately, Lagoon Style Centre, Langford-Glen Lake area. Busy friendly shop. Established clientelle. Phone 478-2628 or 478-8128.

RELIABLE CARETAKER REquired for downtown Apartment-Commercial Block. For interview contact David Burr Ltd. 655 Fort St.

MATURE HOUSEKEEPER FOR two. Good plain cook, good pay. Weekends off. Resident preferred. References. Apply Victoria Press, Box 877.

MAINTENANCE MAN REquired for 40 suite apartment block. To come in daily except Sunday—limited hours. Reply Victoria Press, Box 873.

RESPONSIBLE FRONT-END man required for service station duties. Experienced preferred but not essential. Phone 382-0711 for appointment.

QUIET LADY BETWEEN 55 AND 70 as live-in housekeeper to elderly widower with home on Rockland Avenue. 383-0266.

OCCASIONAL BABYSITTER near Oak Bay Junction, phone before 5 p.m. 595-7017.

JANITORS NEEDED, MALE AND female, full and part-time. 477-2635.

FULLY EXPERIENCED DINING room cook for evening shift. Apply in person 1021 Pandora Avenue.

FREE FLYING LESSONS
See Swap.

21 HELP WANTED GENERAL

National Research Council of Canada
requires an
ASSISTANT OBSERVING

DUTIES
In the Dominion Astrophysical Observatory, Victoria, B.C. to assist the astronomers in obtaining observations, processing of photographic plates, and the handling of the 72 inch and 48 inch telescopes. Regular night and weekend work is a requirement of this position.

QUALIFICATIONS
Secondary school graduation. Formal electronic technical training would be an asset.

SALARY
Up to $11,412 per annum, depending on qualifications.

LANGUAGE REQUIREMENTS
Knowledge of the English language is essential for this position.

Apply in writing giving complete details of education and experience to the Employment Officer, National Research Council of Canada, Ottawa, Ontario, K1A 0R6. In reply please quote HIA-24.

DIRECTOR
Regional Laundry
Shaughnessy Hospital
The opportunity occurs for an outstanding experienced manager to direct a large laundry-linen service for eight hospitals and institutions with a volume of 6 million pounds per year. The plant operates on a seven-day-week basis with a staff of 60 employees.

Qualifications requires a minimum of 8 years practical laundry experience with no less than 3 years at management level with C.I.L.M. certifications preferred.

The successful candidate will have a proven record of achievement in high productivity and the development of systems within an automated laundry plant.

1975 salary: $1,449-$1,695 per month.

Apply to Staffing Services Division, Personnel Services, Shaughnessy Hospital, 4500 Oak St., Vancouver, B.C. V6Z 3N1

Woodward's Hairdresser
Only salon in Victoria's busiest shopping centre requires a good basic hairdresser. No clientele necessary. Benefits include air conditioned salon and shopping discount. Phone Mrs. Braidwood at 386-3322 for an appointment.

IMMEDIATE OPENING IN A small busy retail store for experienced, energetic person. Duties will consist mainly of selling, receiving and dispatch. 5 day week. Excellent profit sharing commission arrangement. Apply anytime 10 a.m.-4 p.m., Tues.-Sat., Buy-Rite Furniture Ltd., 704 View St. (downstairs) and ask for Mr. Boese.

LIVE-IN HOMEMAKERS
Opportunities for semi-retired ladies to help their local communities. Your experience needed by HEALTH CARE SERVICES UPJOHN LIMITED. Call us at 388-6639 Monday-Friday, 9-4:30.

TWO SALESPERSONS REquired for delicatessen, one full time, one part time, Thursday-Saturday.
Kitchen help, daily from 7:30 a.m.-2 p.m. Victoria press, Box 871.

SARAH COVENTRY
We are now training representatives to show our new spring line of jewelery at home fashion shows. No investment, no delivery. For interview call 478-6542.

HAIRDRESSERS
WITH CLIENTELE
60% Commission, Saturday afternoons, Sunday and Monday off. 477-2372.

IS THERE AN EXPERIENCED ambitious person willing to manage a fast food outlet, long hours, hard work, good pay, references. Only honest, serious parties need apply, evenings. 658-5978.

WANTED: EXPERIENCED short-order cook with waitress-waiter experience, able to work any shift. Apply before 11 a.m. only, 1011 Broad St. Red Swing.

CHRISTIAN HOUSE PARENTS (couple) for half-way house, all expenses in return for services. 385-0323 after 6. 478-7306.

FEMALE OR MALE BARTENDer required for cocktail lounge. Must have experience. 5-day week. Apply to Victoria Press, Box 854.

CAPABLE COOK FOR RETIREment home in Victoria, responsible for ordering supplies, reply Victoria Press, Box 739.

FULLY QUALIFIED COOK REquired for May 1 for a deluxe Motel. Reply Victoria Press Box 852.

HOUSE CLEANER, 3 DAYS PER week, 8 hours per day. Able to do ironing, floors, stove and fridge. Call Mon.-Fri. 5:30 p.m., 658-8937.

WANTED, SOMEONE TO TEACH needle point and crewel work, phone before 5 p.m. 595-7017.

GARDENER-HANDYMAN, 1 DAY per week. Prefer semi-retired, or retired person. 652-3838 evenings.

DRIVERS, OR DRIVER owners. United London Cabs, phone 382-7368 after 7 p.m.

GOOD PLAIN COOK FOR SMALL guest house. Live-in. 598-4423.

22 OFFICE HELP

ADVERTISEMENTS IN THIS CLASIFICATION MUST COMPLY WITH THE BRITISH COLUMBIA HUMAN RIGHTS ACT

LEGAL SECRETARY
Litigation position. Good secretarial skills, 1-2 years experience. Small office. Salary $800 plus. Drake Personnel, 1175 Douglas St. 385-3425.

SENIOR SECRETARIAL POSItion with an Insurance Company. A minimum 1 year experience in Commercial Insurance essential together with good typing. $800-$900. 386-6754.

INSURANCE SECRETARY
Senior position in modern downtown office, 1-2 years commercial insurance experience. $800-$900. Drake Personnel, 1175 Douglas St. 385-3425.

LEGAL SECRETARY
Previous conveyancing background, 1-2y ears experience. Salary $800 plus. Drake Personnel, 1175 Douglas St., 385-3425.

EXPERIENCED LEGAL SECREtary required for conveyancing and general. Good typing essential. Pleasant downtown office. $750 plus. 386-9021.

EXPERIENCED TELLER REquired for downtown bank, knowledge of the Chinese language an asset, phone Mrs. Pharaoh 388-9964.

LEGAL SECRETARY, EXPERIence in litigation preferable, required immediately. $750 and up. 382-5161.

EXPERIENCED LEGAL SECREtary required for estates. Small congenial office. Salary dependent on experience. 386-6754.

22 OFFICE HELP

DRIVER
UTILITY No. 1
A fulltime vacancy exists for a person to operate a 12-passenger wheelchair bus. Must have at least one years' previous experience driving taxi, ambulance or bus; must possess Class IV B.C. Driver's licence; min. Gr. 11 education preferred. When not operating bus is responsible for performing non-technical maitenance duties in hospital. $948.50 per month.

Interested persons contact—
Personnel Manager
Gorge Road Hospital
63 Gorge Road East
Victoria, B.C.

CLIENT SERVICE REP.
Drake Personnel has an opening in it's Victoria Branch for an energetic and attractive individual who will be calling on business firms.

This position is permanent-part time (3 days per week) and required through experience in office procedures, including accurate typing ability, some outside sales experience preferred. Call Betty Severson, 385-3426.
Administrative Assistant

Victoria Chartered Accountants firm requires an administrative assistant with excellent shorthand, typing and clerical skills, emphasis is placed on initiative and organizational ability. To apply send detailed resume to
Laventhol and Horwath
Management Consultants
c-o Victoria Press, Box 876

ACCOUNTANT-OFFICE MANAGer for Logging contractor in Sooke. Duties to include payroll preparation on one-write system, writing up of books including general ledgers. Logging experience preferrable. Please reply Victoria Press Box 808. With full personal particulars and salary expected.

ASSISTANT MANAGER
Career opportunity — for national company. Previous experience in banking or trust company—or related field. Must be transferable. Salary $900 plus.
Drake Personnel, 1175 Douglas, 384-3425.

GENERAL INSURANCE. PERsonal Lines and Autoplan Secretary. This is a senior position requiring a person who can work with minimal supervision. Endorsing and policy writing experience essential. 385-1306. Write or phone Hagar Clark Ltd. 1800 Blanshard.

RECEPTIONIST WANTED FOR developing law firm, pleasing personality, mature and the ability to deal with the public. Position may require some typing skills, application forms available at Lisson, McConnan, Bion and O'Connor, 837 Burdett Ave., Victoria, B.C.

ACCOUNTING TAX PERSON REquired. Must have some experience in taxes and be able to work on own initiative. An opportunity position with room for advancement. $750-$790. 386-6754.

EXPERIENCED MAG II OPERAfor required for pleasant downtown office. Salary negotiable, depending on experience. 386-9021.

23 SKILLED TRADES

ADVERTISEMENTS IN THIS CLASIFICATION MUST COMPLY WITH THE BRITISH COLUMBIA HUMAN RIGHTS ACT

MacMILLAN BLOEDEL
Requires
ELECTRICIANS
For our Vancouver Plywoods Division in Vancouver, B.C. Applicants must possess a B.C. Industrial or Intergovincial T.Q. and should have 3-5 years heavy Industrial experience.

For further information, please contact:
V. Mauro
Employment Office
1196 West Pender Street
Vancouver, B.C.
V6E 3R9
or
E. Wallis
3512 South Kent
Vancouver Plywoods Division
Vancouver, B.C.

JOURNEYMAN TECHNICIAN
for major appliance home servicing including refrigeration.
CANADIAN GENERAL ELECTRIC
This position is available immediately. For full details phone Zenith 2428.

CONSUMER PRODUCT SERVICE DEPT.
ask for Mr. D. L. Whipple

OFFSET TYPESETTERS
Experienced offset typesetters required for modern commercial typesetting shop in Langford. Excellent working conditions, cheerful surroundings. Would consider training experienced typist (minimum 70-75 wpm).
Contact: Verne Percival.
Crossman Management Services Ltd.
No. 9 — 721 Station Rd.
Phone 478-9552

BARBER STYLIST
Required immediately, modern shop in busy shopping centre. Excellent potential. Will consider renting chair. Phone 592-2464.

SEISMOGRAPH OBSERVERS and field engineers needed immediately. DFS III and DFS IV experience required. Call collect United Geophysical Corp., Mr. Zernow, 213-640-2428, Pasadena, Calif. An equal opportunity employer.

MARINE MECHANIC, OUTboard and stern drive, experienced, for Salt Spring Island dealer. P.O. Box 556, Ganges, 537-2849.

WANTED BY NON-UNION COMpany, fully experienced drywall tapers, steady employment, union wages. 477-9225 after 6 p.m.

FULLY QUALIFIED BODY MAN required, flat rate or hourly. Apply Tony's Auto Body Shop 721 Fisgard St.

2 INSTALLERS FOR LOCAL CABinet shop. 383-4357.

24 SALES PERSONS and AGENTS

ADVERTISEMENTS IN THIS CLASIFICATION MUST COMPLY WITH THE BRITISH COLUMBIA HUMAN RIGHTS ACT

OIL CHECK, IMAGINE YOU CAN check your oil without lifting your hood or touching a dirty dip-stick. Over 200% profit, total investment under $2,000. Apply P.O. Box 2442, Sidney, B.C.

SALES REP
For small local mortgage company, able to meet public, mortgage and real estate experience helpful. 595-3224.

WANTED: SALESMAN CANvassers for a locally established Paving contractors. 478-5235.

MANAGERESS, EXPERIENCED, for ladies' wear, references. Apply Victoria Press, Box 849.

24 SALES PERSONS and AGENTS

ROAD TO SUCCESS FOR REALTORS JOIN CENTURY 21
WE PROVIDE FAST START SALES TRAINING
ADVANCED SALES COURSE
FIELD ASSISTANCE
SPECIAL SEMINARS
All this plus personalized attention and training in our independently owned office. Add to that the most dynamic sales tools ever designed. Your complete line of professional brochures and mailouts. International referral program. Do you have what it takes to be a Century 21 sales professional? Phone now for more detail. Ask for OLE KNUDSEN, 598-2461 res. or 388-6231.

Century 21 REAL ESTATE
ISLAND PACIFIC REALTY 3200 QUADRA
388-6231

CAREER SALES TRAINING
Recent changes in market conditions demand a professional approach to the selling of real estate. Tight money trends can limit sales for those who lack the tools of the progressive real estate company. Block Bros., western Canada's largest realtor, will train you in modern professional marketing methods that are a proven success.
Management opportunities arise from time to time within the company and the training offered to our staff is an asset competing for those positions.
If real estate is your career, our training methods can assist you in reaching your goal.
CALL NOW, INTERVIEWS ONLY CALL 386-3231
BLOCK BROS. REALTY LTD.
386-3231

Castle Properties Ltd.
REALTORS
Due to our expansion of 4 more deluxe offices, we have immediate openings for licensed or newly licensed Realtors. We have all the normal fringe benefits including Draws and the highes commission split in the industries — up to 90-10. Why not join our dynamic team of Realtors; Call me Freddy Starke for more information at 386-6164 anytime.

I'M TIRED
I have been interviewing salespeople for potential high-income sales jobs. I'm tired of the people who come to me looking for a substantial salary — older and younger persons with no ambition. Is anyone looking for a real career — not just a job? I'm looking for an individual who likes meeting people, has a strong desire to achieve and wants unlimited income. Write Sales Manager, Box 842, Victoria Press.

CASTLE PROPERTIES LTD.
REAL ESTATE Training Program
This program is designed to equip the licensed student with the knowledge and skill he will need for a successful career in real estate. For futher information call:
FREDDY STARKE
386-6164

REAL ESTATE SALES
If you are a licensed real estate salesperson and have been concerned with the stability of your income, give me a call and we can discuss how our diversified sales program can help to eliminate your low income periods. All discussions will be kept confidential. Call Tom Slemko, 382-2134 or 477-1277 evenings.
Farmer Investments and Realty Ltd., 825 Bay Street, Victoria.

SALES REPRESENTATIVE FOR established respected security company. Must be willing to work with a minimum of supervision and be bondable. Full training provided, part-time and full-time positions open. Protected territories with repeat business and management positions available in the future. Apply in person, 10 a.m. to 4 p.m. Monday to Friday, Island Security Patrol, 483 Burnside Road East.

NATIONAL COMPANY REquires many more dealers to serve the Greater Victoria area. Age no barrier. We encourage retired and semi-retired people who need extra money. Our business is a very sociable one. Should you feel you could be an asset to this wonderful company write P.O. Box 1237 for appointment.

NEW REALTORS
Phone for full details on the finest training program to get you successfully started in your new career. George Blackburn, JACK MEARS, OAK BAY REALTY LTD., 3618 Shelbourne St., 598-3344.

Real Estate Agent
Requires position, fully qualified for new, branch or established office. Experienced in all facets of Real Estate. Replies confidential, all answered. Apply Victoria Press, Box 869.

ARE YOU INVOLVED IN SALES but disqualified with your product or commission? If you want to join a growing sales force with a Canadian company that manufactures the best products in its field, write Victoria Press, Box 885, for appointment.

LIFE INSURANCE SALES PERson required immediately, no previous experience necessary. Must be bondable, excellent salary plus commission and fringe benefits, for appointment please call 388-6681.

A UNIQUE OPPORTUNITY WITH the Monarch Life Assurance Company can be yours. An interview can tell us both if we need each other. Please phone 384-0584.

JORDAN'S RUGS REQUIRE sales person for carpet and drapery sales, experienced preferred. Good future for the right person. Phone for appointment, 385-6746.

SALESPERSON WANTED FOR retail plumbing and electrical store. Apply in person, 2929 Douglas. Phone 386-2921. Ask for Mr. Bayne.

PORTRAIT SALES PERSON REquired. Salary plus bonus. For confidential interview call Tom Pike and leave message, 384-3813.

26 PART TIME or TEMPORARY HELP

ADVERTISEMENTS IN THIS CLASIFICATION MUST COMPLY WITH THE BRITISH COLUMBIA HUMAN RIGHTS ACT

PART-TIME OFFICE HELP
AUTOPLAN EXPERIENCED? General Insurance Office requires part time relief assistance in its offices. You must have a knowledge of Autoplan handling — a background in office work. Reply Victoria Press, Box 862 stating experience.

GONZALES-OAK BAY AREA — A family preferably with small child to care for 2½-year-old girl. Days. 598-4095 after 6 p.m.

WANTED—SIGN PAINTER FOR spare time. 384-5514 days, 384-9206 evenings.

30 SITUATIONS WANTED

ENERGETIC YOUNG COUPLE with 2-year-old child wishes to manage or caretake apartment block, experienced and bondable. Reply Victoria Press, Box 764.

DUTCH LADY WOULD LIKE TO look after your children in her new home. Days or nights. Have references from Doctors and Lawyers. Goldstream area. 478-6055.

CASUAL WORK: PAINTING, gutters cleaned, lined, installed. Downpipes, chimney repairs. 388-7941, 383-0339. Wesley.

RELIABLE PATIENT LADY loves children needs work. What offers. 384-4001.

BOOKKEEPER / ACCOUNTANT. Needs part-time work to gain experience. Victoria Press Box 880.

DOCUMENTS OR WHATEVER expertly types by legal secretary. Phone 386-9617.

ODD JOB WILLY, GENERAL renovations, framing, drafting and designing. 479-3511.

EXPERIENCED FRAMER OR contractor needs work. Phone 598-8765.

MALE 23 SEEKS APPENTICEship in industrial and commercial refrigeration. 385-8027.

WILL BABYSIT MY HOME, PREschool child, loving care, Simpsons-Sears' area. 595-4165.

MAN 26 WITH 3 YEARS TURF maintenance experience needs work. Phone 743-2097 Duncan.

GARDENING, LANDSCAPING, pruning, free estimates. 383-5488.

YOUNG MAN EAGER TO WORK. Part or full time. 479-6235.

WILL DO HOUSEWORK $4 AN hour plus car fare. 477-5124.

WILL BABYSIT WEEKENDS. 592-3145

WILL BABYSIT ONE CHILD, MY home, Gordon Head, 477-0869.

33 BANDS, MUSICIANS and ORCHESTRAS

WANTED: BASS PLAYER FOR old rock and roll style music in band. Must be able to sing or harmonize. 384-4890 after 5 p.m. ask for Brian or Phone 598-6482 ask for Reni.

WANTED — EXPERIENCED ORganist and or keyboard for serious working band. Must sing. Call between 5-6:30, 478-6326, 477-3558, 383-3698.

BASSIST AT LIBERTY. PROFESsionally experienced, double on saxophones. Working band only. 388-6828.

34 PRE-RECORDED MUSIC

DENNYS CANNED MUSIC
"The original in Victoria." Parties, dances and receptions. 656-3585.

CANDU CANNED MUSIC
Custom sound at reasonable prices. Gary 384-5521.

CUSTOM RECORDING SERVICE Duplicating, reel-reel, cassettes, etc. Studio and well-equipped control room. 386-3046.

WAYNE'S MUSIC FOR ALL OCcasions, reasonable rates, phone 479-4835.

WEDDING MUSIC. MC SPECIALIST. JAMES GURR. 478-2468.

M.E.C. INEXPENSIVE CUSTOM music. 477-5364.

36 BUSINESS SERVICES and DIRECTORY

Accounting Service

COMPLETE ACCOUNTING SERvice. Experienced accountant prepares financial statements, corporation tax returns, individual tax returns. Phone 477-9289. 9 A.M.-9 P.M.

Appliance Repairs

APPLIANCE REPAIRS. WASHers, dryers, stoves. Reasonable rates. Phone before 10:30 a.m. for same-day service, Jim 477-2560.

Appraisals

P. G. JACKSON LTD.
VICTORIA'S ESTABLISHED APPRAISAL SPECIALISTS AND CONSULTANTS. PROVINCE-WIDE SERVICE. 535-1070 DOUGLAS ST. 388-9102.

Auto Glass

BOSSOM
GLASS COMPANY LTD.
—Auto Glass — Windshield replacements an ICBC approved vendor.
—Aluminum Window distributors for new and renovation construction.
—Commercial and residential Glass replacement service at lower prices.
—Call today for free estimates. 382-3031 or 382-6222.

Bridal Rentals

Elite Bridal Rentals, new business, appointments. 477-2275 after 2 p.m.

Cabinet Making

CUSTOM CABINET WORK Millwork, kitchens, vanities. All types of custom casework.
OLYMPIC MILLWORK
Div. of Farmer Construction Ltd. 388-5121

Carpenters

ADDITIONS, ALTERATIONS, garages, sundecks, basements finished, etc. Work guaranteed. Reasonable rates. References. For free estimates call Mr. Goncalves, 385-1214 after 6 p.m.

VERSATILE, HOME MAINtainer, carpentry, renovations, cabinets, painting, papering. Quality work, Reasonable. Adam, 385-3090.

EXPERIENCED CARPENTRY renovations, decks, basement finish, additions, repairs. Reasonable rates. References, 384-2323, 386-6966. Perma Construction.

EXPERIENCED CARPENTERS Additions, renovations, and finished basements. References. Ron, 477-9354, 477-9676.

QUALITY WORK AT REASONable rates, alterations, repairs, additions, plans and estimates. Glover 656-3745.

DUTCH BARN-STYLE CABINS. Also quality-built garages and sheds. Phone Tasman Timbercraft, 385-3796.

PROFESSIONAL WORK, BASEments, carports, garages, sundecks, etc. All types of alternations, new or old. 479-4043.

EXPERIENCED IN HOME RENovations, free estimates, Jock, 598-7392.

RELIABLE CARPENTER WORK. Framing and finish and miscellaneous. 479-2916.

RENOVATIONS AND EXTENsions, cabinets and vanities, captains beds, 478-3883 after 5.

RENOVATIONS UNLIMITED, custom rumpus rooms, small jobs or large. Call Jan. 385-9947.

SMALL JOBS MY SPECIALTY Howie 478-4705

SUNDECKS AND ADDITIONS, quality work, 595-0156.

36 BUSINESS SERVICES and DIRECTORY

Carpets and Linoleum

HOURIGAN'S
CARPETS AND LINOS LTD.
FLOOR COVERING SPECIALISTS
715 PANDORA AVE. 386-2401

COASTLINE CARPETS
3460 Tillicum Road. Phone 386-3531

Carpet Cleaning

WHY RISK SHRINKAGE? Call the Professional at 592-9517. Douglass Carpet and Upholstery Cleaning.

MAC'S RUG AND UPHOLS

36 BUSINESS SERVICES and DIRECTORY

Painters and Decorators

ISLAND DECORATORS
Painters Paperhangers
Spray Painters
Plaster Repairs
Convenient Time Payments
383-9059 Eves. 382-1479

CLARK AND PATTISON PAINTING CONTRACTORS LTD. Brush or spray. Paperhangers. Texture and vinyl work. Will do all or part of any job and anthes steel scaffolding. Rentals of all painters equipment. Terms if desired. Phone 384-6443 or 384-8831.

BROTHERS PAINTING AND DECORATING Free appraisals, cost consultant. All types of painting. All types of repairs. Commercial, farm, residential. Lowest rates. Terms. Work guaranteed. 383-8112.

DOWSON PAINTING CONTRACTORS 385-6042 Residential, commercial. Ames Topline Paint. Home answering service. Work guaranteed.

NICK'S PAINTING AND DECORATING Interior and Exterior painting and repairs and paper hanging. All work guaranteed. Free estimates. 595-1783.

FOR REASONABLE RATES, ALL work guaranteed. Call 4 seasons painting and decorating. For free estimates, 388-4660.

PAINTING AND DECORATING, reasonable rates, satisfaction guaranteed. Terms. 595-4905, 479-2473.

INTERIOR — EXTERIOR Special low rates. For clean job. Self employed. Phone Douglas at 477-5207.

AVERAGE ROOM $35. Interior-exterior. Guaranteed work. Free estimates. 479-6934.

INTERIOR - EXTERIOR DECORating, Painting, Renovations to your satisfaction. 384-5313.

Paving

TRI-WALL PAVING
DRIVEWAYS-PARKING AREAS. A solid job at a sensible price. Call Barrie Cook at 478-3333 or 479-6952. FREE ESTIMATE.

Plasterers

PLASTERING, STUCCOING, TEXturing old and new ceilings. Fred Blanchard and Sons, 656-4211.

COLEMAN PLASTERING LTD. Lath, Plaster and Stucco, 598-3433.

STUCCOING, PLASTERING, Alterations, reasonable. 479-4779.

Plumbing and Heating

INDUSTRIAL AND RESIDENTIAL
Plumbing, Heating and Boiler services. Preparation for boiler inspection and refactory maintenance.
CHIMNEY CLEANING
Business 384-5313 Night 382-7596
Reasonable Rates

LAURIE'S PLUMBING AND HEATING
Residential, commercial and industrial. Free estimates. NO DELAY. 477-8831.

Renovations

ACTIVE BUILDING MAINTEnance Contractors Company Ltd. All types of home renovations, repairs, reasonable rates. 384-5313.

CUSTOM RENOVATIONS, SUNdecks, carports, rumpus rooms. Reasonable Rates. 384-5313.

Roofing and Siding

H & R ROOFING
Cedar shakes, free estimates. 656-3264.

PUFF THE ROOFER'S
Shaking up a storm. Contract labour. 384-4904.

GUARANTEED LABOUR, $22 per square for shakes. Phone Ralph, 478-8599.

PARKER JOHNSTON LTD. 1855 BLANSHARD. 382-9181
"Roofing Victoria Since 1935"

ROOFS REPAIRED OR REplaced, reasonable rates. 384-1696.

Surveying

DALCO TECHNICAL SERVICES. Topography work, drainage problems, fence corners located. Feasibility studies on proposed subdivisions. 383-7714, 652-1911.

Tailors

OAK BAY TAILORS
Tailoring, alterations ladies and men Quality leather alterations. 1826 Oak Bay Ave. 598-4131

BRITISH CUSTOM TAILORS 1311 Blanshard 383-2632

Tree Service

CEDARDALE TREE SERVICE LTD.
Large shade and ornamental trees scientifically pruned and sprayed. TREE REMOVALS. Stump chipper. (Rep.) Charles Cowie 385-9931

MOUNT VIEW TREE SERVICE
Everything in trees.
Big or small, we do them all. 479-3873.

38 TRAVEL

WARDAIR 1976
CHARTER FLIGHTS

LONDON	FROM $389
PRESTWICK	FROM $394
AMSTERDAM	FROM $409
FRANKFURT	FROM $419
COPENHAGEN	FROM $449
OSLO	FROM $435

Phone 384-7121
IMMEDIATE CONFIRMATION on Flights from 2 weeks or as long as 3 months.
BUDGET TRAVEL

WIN - WIN - WIN
You could win the Western, when you Travel
REDWING to RENO
in APRIL, by BUS or AIR. Departures every Saturday. EVERYONE receives a ticket on the WESTERN plus usual BONUS PACKAGES in RENO.
Redwing Travel
545—645 Fort St.
383-5311, 382-5194 or see your Travel Agent

WAIKIKI HAWAII, CONdominium completely equipped. Close to beach, golf course, night life. Reasonable monthly rate, 592-9224.

DELUXE 2 BEDROOM CONdominium for rent, Kihei, Maui. 477-6138.

FOR RENT, CONDOMINIUM IN Maui. Phone 385-1038 after 3 p.m.

39 PERSONALS

EDUCATED LADY, YOUNG early 30s, versatile, attractive, travelled. Moderate means, unencumbered. Would like to meet a tall, well-groomed professional or business man, approx. middle 50's, lucrative position, also unencumbered. Object companionship. Must enjoy dancing, be kind and sincere, the kind of person who would make an exception answering an ad of this description. Recent snap appreciated and returned. No triflers please. Victoria Press, Box 870.

BUSINESS LADY UNDER 40 searching for mature, sincere gentleman. Second time around wanting to share sunrises, sunsets, a better quiet life. Please send particulars to Victoria Press, Box 855.

WARREN CAN BE CONTACTED Mon. Tues. Wed. 656-4811 Sidney. Thurs. Fri. Sat. 385-7223 Town. Please pass this message on. See you soon. C.M.

LADY 40'S DESIRES TO MEET Gent for outings. Children OK. Victoria Press Box 881.

WHO CARES IF YOU ARE pregnant? Birthright does. Phone 384-1431.

MAKE NEW FRIENDS. VICtoria Pen Pals, Box 415, KC, Mo, 64141.

40 BUSINESS PERSONALS

INSTANT CASH
FOR YOUR UNFILED
TAX REFUND
WHY WAIT? GET THE EXTRA
CASH TODAY!
15-MINUTE SERVICE
619 Johnson St.
386-2968
OPEN
Monday through Saturday
IMPERIAL CREDIT PROTECTORS (1974) LTD.
Formerly on Douglas St.
NOT A LOAN COMPANY

CARD AND PALM READING. Readings are private. One visit will convince you to this gifted lady. She will tell you whatever you would like to know of everyday life. She will tell you who your friends and enemies are. How to win the one you love. If the one you love is true or false. How to always get your wish. If you would like to drop in or mail $3.00 with your address and phone number and send 3 questions that you would like to know, sent to: Mrs. Ann, 358 Bathurst St., Toronto, Ont. 416-363-4348. No money order.

VICTORIA, DUNCAN, LADYSMITH
DO YOUR OWN DIVORCE
Or Use Our Plan
Typing service also available.For further information call 386-9617. VICTORIA DIVORCE SERVICE LTD. (Abthorized independent distributor of WESTERN DIVORCE SERVICE LTD.)

HYPNOSIS
Stop smoking, lose weight, sleep soundly, master emotions, eliminate nervous tension, break negative habits. Lecture service available. Professional hypnosis by appointment only.
Alpha Centre—595-4022

MAILING ADDRESS (PRIVATEly owned) near city centre, will shortly be available for those on long waiting list at G.P.O. similar terms, inquiries to B.K.R. Enterprises at Box 1813 G.P.O. Victoria.

FOR THE PRINTER. REBUILT and used 1250 multilith presses from $1,950 — A. B. Dick 360 rebuilts from $4,500. Grier's Business World. 385-1511.

TYPEWRITER AND ADDING machine cleaning, install new ribbon, pick-up and delivery, $15.95. Phone 386-9685 or 384-0912. Norwood Enterprises.

CONSULTANT
Travelling to Britain. Available for a limited number of business and personal assignments. P.O. Box 193, Victoria, B.C.

DO YOUR OWN DUPLICATING. Rex-rotary mimeos and stencil cutters as low as $850. Grier's Business World. 385-1511.

JUNK CARS HAULED FROM residential property, $7. Capital Regional Board. Project SAM. 478-7811.

LADY HYPNOLOGIST — STOP smoking, lose weight, self hypnosis. By appointment only. Alpha Centre—595-4022.

INCOME TAX YOUR HOME. BY appointment. Mrs. Gale, 384-5224, 384-7419.

MRS. PAYNE-JONES, TRANCE medium. Questions answered. 386-3603.

LONELY? FIND A COMPATIBLE companion through Emily Quest. Write P.O. Box 5220, Victoria.

SCRAP CARS HAULED. 478-9571

42 EDUCATION

TOWN AND COUNTRY CO-OP Pre-School, 501 Boleskine at Tennyson, now taking enrollment for 3 and 4 year olds for September, also immediate opening for 4 year old. Call 382-6629 or 479-2926.

TUTORING PROFESSIONAL help by experienced teacher, French, math., new and old methods. 598-2331.

SPANISH LESSONS. NATIVE Speaker. 382-2700.

63 TIMBER

WANTED TIMBER
FELLED, BUCKED or STANDING
Fir, Cedar or Hemlock
TOP PRICES PAID
Ideal Sawmill Ltd. 385-0441

FIR AND CEDAR WANTED. Guaranteed stumpage. Also contract loading and hauling. Top prices. 383-3065.

WANTED: TIMBER, STANDING or felled. Top prices paid. Also contract loading and hauling. Reasonable. 388-5704.

WANTED, TIMBER STANDING or felled. Top price paid, Bolton Brothers Logging. Ask for Al. 478-3826.

WANTED CEDAR LOGS SUITable for shakes. 478-2740, 383-2243.

65 BUILDING SUPPLIES

STEWART & HUDSON
Tool Assortment

Propane Tank	1.96
Mitre Box	1.96
Metal Sawhorse Brackets	1.96
Combination Circular Saw Blades	1.96
Caulking Gun	1.96
4"x10" Floor Registers	1.96
Household Pliers	1.96

Amerock Cabinet Hardware
20% Off
Overstocked Items including Carriage House Line.
Stewart & Hudson Paint

Interior Latex	2.99 Quart
	8.66 Gallon
Tinting for Above Extra.	
Semi Gloss Enamel	3.66 Quart
	9.99 Gallon
Tinting for Above Extra.	
Exterior Latex	3.44 Quart
	10.44 Gallon
Tinting for Above Extra.	

Chargex - Master Charge
Budget Accounts
Open Mon.-Sat. 7:30-5:30
STEWART & HUDSON Ltd.
400 Gorge Rd. E. 386-3211

65 BUILDING SUPPLIES

SAANICH LUMBER YARDS 385-2480
3041 Douglas St.
Materials for 12x20 garage - (Roofing extra) $290.00
Sabot kit (sailing) $ 47.00
8'x10' Greenhouse $245.00
Pram Dinghy kit $ 37.00
Work bench materials $ 12.00
Compost box, 4'x6' $ 10.00
Garden Sheds, 6'x7'6" $160.00
Chicken Coop 6'x8'7"

GARDENING
hilda beastall

Tubs Adequate for Water Lillies

The spring work of creating the leisure garden may include a metal tub or a durable wooden barrel for a waterlily pool.

Great depth of water is not a requirement for these lovely plants. At least one large white variety and a pink, slightly smaller, have grown here for years in two eight-inch deep, two feet wide tubs.

Sunken to their rims in an originally sunny position, the tubs have lasted 20 years and the plants are only lately flowering less freely due to shade growing up nearby. This will be corrected.

During the years, the water lilies were lifted about mid April for division, which restricfed growth and permitted fresh soil to be used when replanting.

A tub of waterlilies adds an unexpected note of beauty to a patio or to a sheltered garden seat. As usual there can be a choice: an elaborate concrete pool or the galvanized tub mentioned above or a wooden barrel, but the feeling of peace and quietude will be the same whatever is used.

The plants begin their spring growth during April as the water warms, and it is at this period that experienced water garden growers prefer to move their plants and to plant new pools.

Not all lilies will grow in shallow water, so the depth must be stated when purchasing plants. Although full sunshine is an advantage in getting the plants to bloom well, the pool site will still be suitable if getting a couple of hours of shade.

The roots are planted in the pool at the bottom with a mound of well rotted compost, some old cow manure if possible, and a tablespoon of bonemeal to each crown of growth on the plant.

A few flat stones over the soil around the growth crowns hold the roots in place until a mass of new roots form a mat.

In large pools, either wood baskets or small boxes (of old weathered wood) are used to hold the waterlily plants, acting as anchors in the larger body of water to keep the plants in place. Two to three feet apart is about right for most varieties in larger pools.

Adding water to a pool should be done carefully so as not to disturb the soil and the roots. Pour it in gradually from the edge, using water which has stood in cans for a while to lose chlorine.

Usually the first round flower buds can be felt with the fingers around the crown by about mid April. Leaves and flower stems quickly grow to the water's surface and you are treated to the excitement of your first waterlily opening a few days later.

Small pools need aerating occasionally. This is done with any kind of hand syringe merely by drawing up some water and squirting it back to create bubbles in the pool. Even pouring in extra water from a pail, at the edge will keep it fresh.

Cloudiness, which appears during the first days after planting, disappears as the soil particles settle to the bottom.

Frequently the pool becomes a "watering hole" for birds especially if rough surfaced rocks are at the edge within reach of the water; or in larger pools, as islands where larger birds may find a footing. These are a bonus on the work of adding a small tub as a waterlily pool for your quiet garden.

65 BUILDING SUPPLIES

Home Lumber
LUMBER SPECIAL
Price per 1000 BM

2x4—6' 2 BTR. Hem	$ 75
2x4—8' 2 BTR Hem Studs	$155
1x10 M-R Shiplap Hem	$149
2x4 Std. BTR. Hem	$169
2x4 Utility Fir	$110
2x6 Utility Fir	$105

FIR PLYWOOD

4x8—⅜ Std. T-G	$9.95
4x8—⅜ Uns. D.	4.91

Cabinet Plywood
4x8—¼ L.C. Sen $32.95
1x12 K.D. Spruce Shelving Lin. ft. .39

GYPROC SPECIAL
Price per 1000

½" Gyproc	$ 85.00
½" Firestop	$ 95.00
⅝" Firestop	$110.00

INSULATION
Price per 1000

R7x2½" Fiberglas	$ 72.00
R12x3½" Fiberglas	120.00
R20x6" Fiberglas	205.00

STUCCO WIRE
16-16" 23.50

NAILS
2¼ plus 3¼ CW 13.95

ASHPHALT SHINGLE
210 Wt Self Seal $19.50

SPECIAL QUANTITY DISCOUNTS ON VOLUME ORDERS
DELIVERIES made ANYWHERE on VANCOUVER ISLAND. Before you buy COMPARE OUR PRICES for QUALITY SERVICE and GUARANTEED SAVINGS, phone:
HOME LUMBER and BUILDING SUPPLY
470 ARDERSIER RD.
386-3374 — 385-8711

IMPERIAL BUILDING MATERIALS LTD.
The Builders Supply House
7TH ANNIVERSARY CELEBRATION SALE during April
LOW LOW PRICES on
FIBERGLASS INSULATION
e.g. R10-3½" 105 sq. ft. $11.23 bdl.
ASPHALT SHINGLES
Domtar Quality roofing
210 lb. TruSeal Square butt $18.95 square
210 lb. Permatite Interlocking $19.95 square
OLYMPIC STAIN
20% off suggested list price.
KITCHEN CABINETS
by LONGBELL, CITATION and MERIT 25% off suggested list price.
FLOORING SPECIALS
Celanese Carpet
"Manor twist" $8.95 yd.
"Gentle Night" $8.95 yd.
50% off on roll ends up to 12' long.
Be sure to enter our ANNIVERSARY DRAW AN OPPORTUNITY TO WIN 1,000 SQ. FT. OF R10-3½" insulation, value $129.00 or one of 3 Honeywell Clock Thermostats, "the fuel saver". Value $75.00.
BUY WHERE THE BUILDER BUYS FOR LESS.
Master Charge — Chargex
2955 DOUGLAS ST.
386-1401
STORE HOURS
Mon.-Fri. 8-5, Sat. 8-12
Member of Victoria HUDAC

LUMBER WORLD
CLEARANCE
CERAMIC TILE — Discontinued colours and patterns — 25 per cent OFF
MAC-TAC — SUPER SPECIAL Decorative self-adhesive vinyl—Full Rolls — 25 yds. $9.99
SHELVING — Decorator colours, washable, full range of sizes — 25 per cent OFF.
LUMBERWORLD
3955 Quadra St.
One blk. south of McKenzie
479-7151
Open Six Days a week
7:30 to 5:30
CHARGEX

65 BUILDING SUPPLIES

DOMAN'S
PATIO DOOR
White Enamel 6'0"x6'8" Only $119.88 each
Aspenite 4x8¼ 3.96 sheet
SFN PLY 4x8¾
Lumber Core Only 32.49 sheet
PRE HUNG DOOR UNIT
2'0", 2'4", 2'6", 2'8",x6'8"
Mah. Door 1⅜ thick 21.95 each
Passage Set Extra
These are Stain Grade
DOORS — NOT REJECTS
90 lb. Rolled Roofing
Cover 100 sq. ft. Reg. Green, Black 9.98 roll
280 Bay Street
386-2151

DOMAN'S
SANDED D GRADE
4'x8'x¼ Sheets Only $9.95
STUCCO WIRE
450 Sq. Ft. Roll ONLY $23.50
EXTERIOR PRE-HUNG DOOR UNITS
width 2'8", 2'10"; 3'x80" high, 1¾" thich EACH $79.95
These are Stain grade Doors — Not Reiects.
2½" and 3¼" COMMON NAILS
50-lb. Box ONLY $13.95
MIXED NAILS
50-LB. BOX ONLY $5.95
280 Bay Street
386-2151

SLEGG'S
CASHWAY LUMBER
CONTRACTORS HOME BUILDERS
Check our lumber prices before you buy! Phone us and we will pick up your plans for a take-off.
Admirals — 388-9975
Sidney — 656-1125

Cubbon on Cook
Prefinished Panels — from Ea. $3.49
Clear Pine Door Jamb. Set. $7.24
Gyproc 4x8 ⅜ Ea. $2.59
Compost Box, Cedar Ea. $13.95
Concrete Incinerators Ea. $14.95
Cape Cod Chairs Cedar Ea. $6.95
Picnic Table Cedar Ea. $19.95
Little Barn 8'x10' Cedar. Ea. $289.00
CHARGEX
WE DELIVER
1720 Cook 384-8181

MOORE WHITTINGTON LUMBER LTD.
M.W
3614 BRIDGE ST.
386-1288
DOORS
Victoria's door headquarters. All Types — entrance, pre-hung, pocket door frames. Some seconds and inventory clearance items at low prices. Victoria's only complete:
SASH, DOOR and MILLWORK MANUFACTURING PLANT.
FOR SALE ODDS AND ENDS, asphalt shingles and cedar shakes, call for types, and prices. 384-2441 or 652-3045.
QUALITY 18" CEDAR SHAKES. Buy direct from manufacturer. 478-2740, 383-2243.

70 MUSICAL INSTRUMENTS

BALDWIN
ORGANS - PIANOS
NEW INTERLUDE
$2,190
TRADE—TERMS
BERNIE PORTER MUSIC
725 Caledonia, 382-9542 Park free

HAMMOND
ORGAN STUDIOS
SALES from $699.
SERVICE — all makes
LESSONS — all levels
3400 DOUGLAS
across from Town & Country
388-9177

WE CARRY
Vancouver Island's most complete stock of sheet music and books. Try us at
NELSONS Music Centre
1315 GOV'T 385-9728

RENT TO OWN
PIANOS AND ORGANS
GLEESON MUSIC CITY
829 Broughton
(near Royal Theatre)
Parking at Rear — 388-9632
CONN B FLAT CLARINET. $75. 478-9471 between 6-9 p.m.

70 MUSICAL INSTRUMENTS

YAMAHA
MUSIC CENTRE
THE
YAMAHA CF
CONCERT
GRAND
Represents over 80 years of continuous improvemets — constant sensitivity to the comments of keyboard masters from every land. Experience the results for yourself at:
PHONE: The Bay 384-9131
Mayfair 386-6339
JAMES
PIANO AND ORGAN LTD.

Scott PIANO & ORGAN
DOWNTOWN
New Kawai Grand Pianos in Satin Ebony and walnut on display now. For home, school or institution.
612 FORT ST. 386-2434

Conn Prelude Organ
Model 304
Top Condition
$1595
Kincaid Pianos always in stock.
$1295 and up
SOUND OF MUSIC SALES LTD.
REGINALD STONE MANAGER
1517 Quadra St.
383-0239

PAMUS
MUSICAL INSTRUMENTS
"Where Good Music Begins"
1108 Blanshard St. 386-8475
FENDER RHODES PIANO $900; Acoustic 150 amp $735; SS box with 15" speaker and horn $300; Two P.A. boxes $100; Roland rhythm unit $400, Bass pedals $300; Wa-Wa pedals, electrical accessories and classical pop, jazz, records and books for piano, horn, singers. 384-9418, 478-8510.
CASCADE ORGAN CENTRE
Western Canada's representatives for Kimball and Guilpransen with stores in Edmonton, Calgary Vancouver will be opening a store in Victoria soon providing the finest in organ instructions. Watch for us. For details phone 478-6250.
USED PIANO SPECIALS
6 only upright, priced from $395.
GLEESON MUSIC CITY
829 Broughton
(near Royal Theatre)
Parking at Rear — 388-9632
B and H Zenith Trumpets. Reconditioned rentals at $99.95.

Hall-Fairfield Music
728 Fort 385-3307
Guitars, basses, amplifiers, microphones and accessories.
SOFT SOUNDS
2031 Oak Bay Ave. 598-1524
NEW SUZUKI CELLO
Only 1 in stock. Priced to clear, $375. Scott Piano and Organ, 386-2434.
MUST SELL FENDER RHODES 88 piano, mini-moog synthesizer, mini-corgl synthesizer. Excellent condition. 383-2793.
SUNN STUDIO BASS AMP, 50 watts RMS, 15-inch speaker, retail 2 years ago $595, asking $425. 382-4179.
COMPLETE SET OF DRUMS, tempo blocks, etc. Price $100. Phone 478-6808.
ELECTROHOME ORGAN French provincial case, $850 or offers, excellent condition. 478-6156.
UPRIGHT PIANO, EXCELLENT tone, good condition. $750 firm. 386-4732.
MAGNUS CHORD ORGAN AND song books. Like new, $50. 478-6281.
CONN ORGAN, MINUET 544 — extra; electronic mini-pipe. $4500. 595-0131.
HAMMOND SPINNET ORGAN, model M3 with rhythm box in excellent condition. $1195. 384-4339.
PIANO TUNER — CRAFTSMAN. Norman Duckworth, 595-5251.
PLAYER PIANO WITH SOME rolls, $1150. 386-7097.

77 MOTORCYCLES

'72 YAMAHA, 100 TWIN, LOW mileage, $400. 598-5242.
FULL COVERAGE MOTOR cycle helmet, $18. 478-6281.
'72 350 KAWASAKI, NEW PISTons. $400. Phone 479-5057.
FOR SALE 1960 BSA CHOPPER. 598-5937.
1975 YAMAHA 400 ENDURO. offers. 478-3623.
1975 HONDA 125CC TRAIL BIKE, 124 miles. $800. Call 478-0868.
'74 850 NORTON. 1200 MILES. Best offer. 598-6944.
74 360 CB HONDA. BEST OFFER. 382-0122.
1972 HONDA CL100, LOW MILEage, good condition, $375. 479-2796.
MINI-BIKE, $85 OR TRADE FOR go-cart. 382-4948.

77 MOTORCYCLES

'75 YAMAHAS
Now on Sale
200cc TWINS electric start NOW ONLY $1049
250cc TWINS 6-speed NOW ONLY $1199
500cc TWINS electric start NOW ONLY $1899
PLUS
Check our prices on on MINIS and ENDUROS
AT
MULLINS MARINE SALES LTD.
382-1928 382-4515
925 Yates St. DL-00365A

SUZUKI
100 CC ROAD BIKE
ONLY $649 at
COLWOOD HONDA
Div. Mullins Marine
2781 Millstream 478-8831
Left off hwy. at Western Speedway
Dealer Licence Number D-00366A.

BIG BORE KITS
and Hi-Performance cams for Kawasakis and Hondas now in stock at
POWERTOWN M.C.
384-1249 614 Grenville

FREDERICK
MOTORCYCLE SALES
KAWASAKI
SUZUKI — BMW
Repairs — Service to All Makes
616 Queens DL-00834A 383-0823

MOVING EAST, MUST SELL 1972 Moto-Guzzi 850 Eldorado in very good condition. This is a very fine touring bike and its going cheap at $1700. Please phone 112-743-9060 after 5:30 p.m.
MUST SELL — 1975 YAMAHA 175 Enduro, asking $695. Will make special deal to sell both together. 743-5244.
'73 YAMAHA TX-500 EXCELLENT condition, offers to $1050. 595-3293 after 5 weekdays, anytime on weekends.
1975 HONDA 360 TWIN, 1600 miles. Very clean. Going overseas. Must sell. $1100 or nearest offer. 746-5493 Duncan.
1973 HONDA 750-4 JARDINE headers, new tires, top shape, 2 helmets and extras, $1,750. 598-2709.
'68 YAMAHA 250 TWIN, chopped, raked, chromed. Perfect running condition. '72 engine rebuilt. $400. 385-2372.
'68 TRIUMPH CHOPPER, REbuilt motor. Excellent condiiton $1600. 385-1098 anytime.
'72 MONTESA COTA 247 TRIALS, completely rebuilt, excellent shape. 478-6004.
TO SETTLE ESTATE: '74 YAMAha 650. Offers. After 5. Wally 383-2622.
1974 CR 125 HONDA ELSINORE. Must be seen raced. Excellent condition. Best offer. 592-3642.
73 XLH SPORTSTER, WITH kick-start, semi custom, immaculate. 656-4749.
1966 750 NORTON ATLAS. EXcellent condition. Must be seen $800. Phone 656-3337.
BROOKLANDS MOTORCYCLES
Harley-Davidson — Honda
937 Fort DL-3323 383-5926
'73 SUSUKI 500, 2,000 MILES. Good condition. Offers. Phone 383-1720.
'74 YAMAHA 250 TRIALS, EXcellent condition, must sell, best offer, $1000. 479-9155 evenings.
'71 KAWASAKI 500, EXCELLENT condition. Phone 387-5784 from 8-4 or 743-2552 after 6 and weekends.
'74 750 HONDA. 5,800 MILES. Excellent condition. $2,100 or nearest offer. 382-8662.
1972 HONDA 500, 12,000 MILES, windshield, sissy bar. Asking $1250. 658-5738.
'75 H-D SPORTSTER, 1000 C.C. 1700 Miles. Headers. Offers to $3300. Jack, 382-4012.
MUST SELL YAMAHA 200 ELECtric, phone 477-3498 for information.
1974 HONDA XL 175, EXcellent condition, 1,800 miles. $800. 592-6467 after 5 p.m.
67 YAMAHA 305, COMPLETELY rebuilt, $350. 383-1230 between 6-10 p.m.
CHOPPED '67 NORTON, AND new and used custom parts. ½-inch drill. 385-6361.
1974 HONDA 350 ENDURO, GOOD condition, tested. Sacrifice $600 firm. 479-4303.
1970 TRIUMPH DAYTONA, EXcellent condition, just painted. $1,300. After 6, 656-2171.
1973 HONDA 100. BEST OFFER. 592-3076.
1972 HONDA SL100, VERY GOOD condition. Open to offers. 383-2040.
1973 250 YAMAHA MX. 656-6492.
MINI-BIKE, GOOD RUNNING condition. $75. Phone 642-5486.
WILL TRADE OLDER CAR FOR smaller trail motorbike, 477-1360.
1975 175 YAMAHA. SERIOUS calls only, $800 or offers. 382-3512.

78 BICYCLES

BUY, SELL, TRADE, REPAIR
No middle man, deal direct with qualified, mechanic, save 50% on labor. Expert buckled wheel truing. New, used bikes, all sizes, lowest prices. Open 8-8; Sun. 12-5. 384-5514. D. BRC, CCM, Reno Industries, 2519 Gov't.
BRAND NEW PEUGEOT 10 speed, light, fenders, rat trap, stand, pump, $160 or best offer. 595-4487.
MOTORCROSS BIKE, 1 YEAR old, good condition, $45; also, girl's bike, $15. 383-4078.
10 SPEED FOR SALE, GOOD condition. Phone 595-9079 between 4 and 4:30.
APOLLO 10 SPEED BIKE, 21" good condition, $65. 598-7015.
BOYS 21" TURISMO CCM 10 speed, $50. 477-2980.
BOY'S 5-SPEED BIKE. 385-6492.

78 BICYCLES

BIKE SALE
STARTERS $49.88
Girl's, Boy's with Training Wheels
COASTERS $54.88
Girl's and Boy's Hi-Rise
3 SPEEDS $75.88
Girl's and Boy's Hi-Rise
APOLLO $114.88
10-speeds. 21" 23", 25" Gents. 20" Ladies.
18" Junior Frames $106.88
RALEIGH $199.88
Super Course, 21" and 23" gents. Reg. $215.88.
RALEIGH $149.88
21" Grand Prix. Reg. $169.88
ALL AT
Russ Hay On Government
2542 GOVERNMENT ST.
Between Bay and Hillside
The Leading Bike Shop
384-4722
MASTER CHARGE
TRADES WELCOME
CHARGEX
Open Mon.-Sat. 8:30-5:30
Friday 'til 9

2 WHEELS ARE BETTER THAN NONE!
We have NEW transportation for less than your insurance increase will icost . . .
Enduro, 6'2" beam. Also 1975 Evinrude 6 horse power, used less than 5 hours. Package $2,000 or may sell separately 656-5219.
ESQUIMALT OAK BAY BICYCLE
1215 Esquimalt Rd. 388-6712
1968 Oak Bay Ave 598-4111
MKM, LIGHTWEIGHT BIKE, value $600, as new, $425. 595-5819.

80 BOATS and MARINE

TONY BURTON SAILING SCHOOL LTD.
is re-equipping for the 1976
POWERBOAT AND SAILING COURSES
and selling:—
1979 NORTHSTAR 22 $6500
CAL 20 $4800
ZODIAC INFLATABLE $1200
Also
LUNENBERG KETCH 34 ft. offers
For viewing and information
383-4011 or 477-6325.
ILLNESS FORCES SALE 35' TRIcabin classic plank cruiser, sounder, radio, Auto-pilot and Never been raced. Excellent condition. Best offer. 592-3642.
73 XLH SPORTSTER, WITH kick-start, semi custom, immaculate. 656-4749.
1966 750 NORTON ATLAS. EXcellent condition. Must be seen $800. Phone 656-3337.
MOVING—MUST SELL PARTIALly completed 26' Telstar Command Bridge cruiser, 350 C.u. in. Chriscraft motor, complete inventory of accessories necessary to finish. Minimum labour required to complete. Offers accepted. Ph. Denis at 385-7123 or 386-3992.
'8 CLASS, SEMI-CABOVER RACing Hydroplane, 10' long. And Quick Silver Mark 20-H (Hurricane) racing outboard offers, Rob Hopkins, 388-6225 pager no. 694. Please leave name and phone number.
FOR SALE 1969 55 H.P. JOHNSON outboard motor, motor rebuilt, in good condition. $1000 complete with contols and tank. Phone 642-3498.
BARGAIN
O'Day Day sailer 16'9" length overall, 6'2" beam. Also 1975 Evinrude 6 horse power, used less than 5 hours. Package $2,000 or may sell separately 656-5219.
28' LUHRS FIBERGLASS COMmand bridge cruiser — 11½' beam — 330 HP Chrysler V-drive — $2,500 in options — ideal for fishing and cruising — 3 years old — immaculate — $28,000. 477-6682.
EXPERIENCED CHARTER SKIPper, new in town desires employment aboard charter or pleasure sailing yacht. For maintenance and or master. Phone Duncan, 385-6433 days.
26' CHRISCRAFT CAVALIER, loaded with extras, radio telephone, CB, heat, sounder, new fiberglass dinghy with outboard. Boathouse included. Only $12,900. 385-5854.
22' WOODEN SLOOP, SMALL cabin, 3 cotton sails, dingy, located at Maple Bay. Call 749-3367 after 6.
MUST SELL 15 FOOT OUTboard, sleeper, 35 hp Johnson with electric start, best offer, 388-6362 or 386-1629.
'75 24½' BAJA FIBERFORM Command Bridge, many extras, 656-2661.
LIKE NEW 1975 20 FT. CALGlass inboard outboard. Sacrifice $8000. 383-9218.
1966 20 HP CHRYSLER, SHORT shaft outboard, never used, 479-7848.
12' PLY BOAT, CABIN, 1976 MERcury 10 H.P. Offers to $900. 656-2608.
1975 20 FT. SANGSTER 188 Merc, Cruiser, sleeper seats, 55 hours $7500. 656-4362.
'69 22' STARCRAFT, CONVERTible top, 120 OMC inboard, depth sounder, compass, head, bow bunks, trailer. $5200. 748-3466.
17 FT. HOURSTON HARDTOP 130 Volvo, inboard outboard, low hours, new easy load trailer. Phone after 5 p.m. 245-2167.
12' SIGNET CLASS SAILBOAT. Dacron sails s-s. Requires soring painting. $450. 592-3918.
40 H.P. MERC. GOOD RUNNING condition, controls, tank and lots of parts, $375. 382-8037.
THUNDERBIRD SLOOP, SLEEPS 4, great shape, main sale, Genoa Spinaker $6,000. 656-6586.
1970 26' SAILBOAT, EXCELLENT live-aboard. 386-0166.

80 BOATS and MARINE

FIBERFORM
BELL BOY
Canaventure
USED UNITS
14' THORNES
14' Glass RUNABOUT 20 h.p.
14' SKAGIT 50 h.p.
14' K and C 140 Merc.
14' BELLBOY 120 Merc.
18' SANGSTER 165 Merc.
18' REINELL 165 Merc.
18' FIBERFORM 165 Merc.
21' BAYLINER 165 OMC
22' FIBERFORM 165 Merc.
22' FIBERFORM 188 Merc.
Introducing
2450 FIBERFORM BERMUDA
—233 h.p. Mercruiser
—sliding glass bulkhead
—forward enclosed cabin with full galley and standup enclosed head
THIS BOAT MUST BE SEEN
SPECIAL ONE ONLY $16,495
MERCURY MARINE
385-1457
800 CLOVERDALE
OPEN FRI. NITES 'til 9

MACE MARINE INC.
453 Head St. 383-3324 (24 hrs.)
32' TRADITIONAL CUTTER As new, immaculate, sacrifice $29,900
OPEN 7 DAYS
(AT WEST BAY MARINA)
"If you've never dealt with us You've really missed the boat"

BOSUNS DINGHY SHOP
USED
Skookum 8'
NEW
Galleon sailing 8'
Bosun 8' Pram
Canoes and Kyaks
BOSUN'S LOCKER LTD
580 Johnson St. 386-1308

FIBERGLASS REPAIRS to BOATS — CAMPERS TRAILERS — TANKS MOTOR COVERS, etc.
A Complete Stock of FIBERGLASS MATERIALS
PELAGIC
PACIFIC INDUSTRIES (1974) LTD.
24 Huron St., Victoria, B.C.
386-1811 or 386-7814

DINGHY'S AND CARTOPPERS
BY
Nelson — Portabote — Rodd Galleon — Livingston — Olympian Snark — Wondercraft — Aquadory Mirror — Sportyak
Over 70 small Boats in Stock.
ALL BAY MARINA
2238 Harbour Rd.
Sidney 656-3167
Open 6 days Closed Mondays

ZODIAC
Sportboats
AVON
Dinghies
B.C. Inflatables
105-1208 Wharf St.
Find us in the basement
Div. Oak Bay Marine

WESTPORT YACHT SALES
YACHT BROKERING is our business and we take pride in doing a PROPER JOB of it. QUALITY LISTINGS required—sales, dock space available - open daily.
See Don White or Dennis Ashby at WESTPORT MARINA
3075 Tyron Road, Sidney 656-5832

BOSUN'S
Yacht Brokerage
More good quality listings required. If you are considering selling your vessel contact DON OMLID.
Bosun's Marina Ltd:
10775 Macdonald Park Rd. Box 2001
656-5558 Sidney, B.C.

NATIONAL Boat Sales Ltd.
2060 WHITE BIRCH ROAD
SIDNEY, B.C.
(604) 656-3966
GRAND BANKS, ALASKAN
OVERSEAS
FISHER MOTOR SAILERS
BROKERAGE
40' HACKER CLASSIC
"NANI LI"
$48,000, may take motor home or Airstream trailer in trade, Call Randy at 652-1181 weekdays.
22' SEARAY OVERNIGHTER, 188-h.p. Merc. Cruiser, low hours, trim tabs, CB radio, depth sounder, spare prop, dual batteries. $11,900. Phone Nanaimo, 758-5738.
BRENTA BOAT SALES AND MARINE CO. Ltd.
Consignments, repairs, free advisory service. 652-3644.
18' STARCRAFT, ALUMINUM, 115 Mercury, good condition, well equipped, Asking $5,500. Open to offers. 592-9713.
BOAT TRAILER FOR SALE CAPable of carry 22 ft. boat, easy-loader style. Large trailer available. 754-5682.
1974 18' SANGSTER CUDDY CAbind 140 H.P. Merc I.O. E-Z Loader trailer many extras, excellent condition 477-6440.
16½' FIBERGLASS OVER PLYwood, 50 Johnson outboard, trailer. Boat is 1972 and motor 1970. $1400. 382-6329 or 382-0836 after 5:30.
NEW CAST IRON V-6 MOTORS, Kermath Marine Clutch and Transmission. 477-1784.

80 BOATS and MARINE

DUNCAN BOATLAND

Good Selection of
Used Motors
5 h.p. to 95 h.p.

USED UNITS

1975 FIBERFORM
—18' Monterey
—165 Mercruiser
—61 hours on hp meter
—complete conv. top $6995

1973 18' BELL BOY H. TOP
—120 O.M.C.
—Immaculate condition $6495

1974 FIBERFORM 22½ CUDDY
—188 Mercruiser
—recording sounder
Marine head
—camper top $8495

REINELL
CAL GLASS
SEA RAY
Mercury Outboards

VANCOUVER ISLAND'S
OUTSTANDING BOAT CENTRE

dlb DUNCAN Boatland
746-4158

IT'S THE SERVICE
"THAT SETS US APART"
SERVICE
Now is the time to have your motor serviced before the season starts.

To Avoid Delays
due to work backlogs, phone for an appointment now.

See US
for repairs or maintenance on:
Johnson or Evinrude outboards
Merc., Volvo or OMC Sterndrives

GIBSON
POWERCRAFT CENTRE LTD.
(near Bay)
2520 GOVERNMENT ST.
382-8291

GOLDSTREAM MARINE

Dealer For
EVINRUDE Outboards
ROADRUNNER Trailers
K and C Thermoglass
HOURSTON Glasscraft
MERCRUISER
OMC
PARTS and ACCESSORIES

SPRING TUNE-UP NOW
Phone Jim Dempster
Shop Foreman
GOLDSTREAM MARINE LTD.
2994 Jacklin Rd. 478-8391

Oak Bay Marine
SALES and SERVICE
BRAND NEW
GREW 245
Expensive? Yes!
For you — If you want
THE BEST ! !
AT THE MARINA
1327 Beach Drive
598-3393
NOW OPEN SUNDAYS

VAN ISLE MARINA
BROKERAGE
LAUNCHING RAMP
FUEL DOCK
Vacuum pump oil change. Complete line of filters and accessories for all vessels Open 7 days a week. 8-5.
VAN ISLE MARINA CO. LTD.
Tsehum Harbour Box 2130
656-1138 Sidney, B.C.

URGENT
Must sell, immediately moving. Sailboat 16', cruiser, sleeps 2 comfortably, fully equipped 3 H.P. motor, life jackets, paddles, etc. $1,250. 386-8043.

BELL BOY SPACE 2050-HARDtop, 165 Mercruiser, V-berth, head, galley, dinette, stand-up camper back, trim tabs, anti foul $6900. 658-5086.

21' FIBREFORM SAN JUAN cruiser, full galley, head, sleeps 5, 140 Mercruiser, excellent condition. 748-1524.

10' GLEN-L SQUIRT, FIBREglass mahogany deck, full controls, flotation suitable for 20 h.p. with trailer. 592-1902.

14' FIBERGLASS BOAT, FULLY equipped ready to go, 3967 Blenkinsop.

LIKE NEW 18' REINELL, 1974 135 hp Johnson, Caulkins trailer, must be seen, 598-3241.

28' CHRISCRAFT CRUISER twins, mahogany hull, excellent condition, $18,500, 656-1489.

9.9 JOHNSON ELECTRIC START, long shaft with tank $650. Can be seen at Bosun's Marina. 656-5558.

W. C. TROLLER 41', PENTA DIESEL, 400 gal. fuel, refrig-hold. All electronics. Ready to go. 539-5519.

NEW 28' MOTOR SAILER, Cedar on Oak, almost finished, open to offers, phone 656-5045.

TEAK
930 Arundel Drive, 382-8663

FOR SALE 30' TROLLER, WITH B licence. 656-4507.

BOAT LETTERING A SPEciality. Ken Warner. 652-2007.

WOOD NET SPOOL AND DRIVE gear, $25. 479-2916.

2-MAN INFLATABLE, PADDLES, pump, $40. 478-3642.

80 BOATS and MARINE

HORWOOD MARINE

SEE US AT THE FLOATING BOAT SHOW APRIL 3, 4 AND 5th AT WEST BAY MARINA.

21' NORWESTER SAILBOAT
Enclosed head, 5'7" headroom, stove, main and jib, complete rigging.
REGULAR $10,195
NOW $8995

21' GLASPLY EXPRESS
Full galley, full dinette, marine head, camper top, 188 Merc. I-O.
SAVE $4000

17½' K and C PACKAGE
140 Merc I-O, camper top
REGULAR $8195
NOW $6795

"We Will Match or Better Any K and C Deal"

Horwood Marine Ltd.
823 Pandora
385-1451

SPECIAL OFFER!
'til Month End

18' Sangster 'Texada'
120 MERCRUISER I-O, 2200 lb. Road-Runner trailer.
PKG. PRICE $6995

METRO MARINE
2630 Beacon Ave.
SIDNEY—656-1105

Engines Available
GAS AND DIESEL
6 — 354T Perkins dsl. 165 H.P. 2.5:1 rebit.
4 — 33 Chrysler-Nissan dsl. Volvo 250 I.O. drive, 70 H.P. (new).
4 — 53 GMC dsl. 100 H.P., rebit.
283 Chris Craft 2.5:1, f.w.c., used.
273 Chrysler, bobtail or gear, 200 H.P., new.
390 c.i. Ford 250 H.P. 2:1 Gear.
Gray marine Seascout 91 D.D., 25 HP. used
4 — 162 Continental Conversion DD. 50 HP
6LW Gardner 3:1 capital gear needs overhaul
HARBOUR MACHINE LTD.
383-6555 31 Erie St.

CHRYSLER
PARTS
and
SERVICE
VICTORIA
Lawnmower and Marine
834 JOHNSON 386-8338

HONDA
4 cycle 7½ h.p.
OUTBOARDS
and GENERATORS
MERCURY outboards
DOUBLE EAGLE boats
at
MULLINS MARINE
SALES LTD.
382-1928 382-4515
925 Yates St.

ORDER NOW
FOR SPRING DELIVERY
CATALINA 22 Deluxe $6995
CATALINA 27 Deluxe $14,750
CATALINA 30 Deluxe $27,250
TANZER 22 Deluxe $8925
TANZER 26 Deluxe $15,900
ON DISPLAY AT
Bob Whyte Marine
SALES AND SERVICE
2226 Harbour 656-6421

BOATERS!
See our large display of appliances, plumbing and electrical supplies.
S. J. PEDEN LTD.
2855 Quesnel St. 386-3464

16' DOUBLE COCKPIT RUNabout. Fibreglass over wood. German-made boat with 40 H.P. electric start Evinrude motor and trailer. $1400. 64 San Jose Avenue or 386-2813 weekdays, 382-1639 home.

WELL-BUILT, 17' PLYWOOD boat with cabin, 1963 40-HP Evinrude. Recently overhauled. Excellent condition. New lifejackets and accessories. $795 or offers. 478-5206.

6 H.P. OUTBOARD MOTORS
Three only, 1972 Johnsons, $275 each. 2 only 1974 Chryslers, $300 each, all motors in good running condition. Bates Beach Resort, RR2 Courtenay. 112-334-2151.

1974 21' GLASS PLY, LIKE NEW, fresh water cooled, 165 Mercury loaded, $11,900. Trades considered. Bank finance possible. Phone Bob 384-4118 weekdays, or 477-1641 nights, weekends.

Chrysler Outboards
See us for Sales—Parts—Repairs
KEN PRASING EQUIPMENT
478-9313 800 Goldstream

OWNER HAS PURCHASED AND must sell 24' Fibre Form Cruiser, 225 H.P. completely equipped for cruising, Days, 386-1474, 479-8019.

20' UNFINISHED TRIMARAN. Dacron sails, sink, stove, head and some fittings included. Call Qualicum, 757-9298.

20' GLASS OVER WOOD SLOOP, 3 sails, sleeps 2, needs some work, best offer takes her. 935 Ambassador. 479-8019.

USED 4 TIMES, LIKE NEW, '74, 14'1" Fibrefoam boat, 40 h.p. Merc, electric start, full top with trailer. Licensed, 652-1226.

37' DIESEL CRUISER, NEW ENgine, excellent survey March '76, cruise or live aboard, $24,900. 598-2166.

14' HOMEBUILT WITH WINDshield, 9½ Johnson excellent condition, Sears, 750 lb. tilt boom trailer, $500. 478-1206.

1974 22 FT. GLASPLY 188 MERC. Cruiser inboard outboard, many extras included. Just like new, $11,950. 479-6551.

19'6 LAPSTRAKE HULL, CUDDY cabin, convertible top, 120 Penta I.O. 652-3644.

22' FIBREGLASS CATAMARAN, needs finishing. $1000 or best offer. 477-0069.

1971 60 H.P. JOHNSON, TANK and controls, no salt. $875. 477-8035.

9.5 EVINRUDE OUTBOARD, REconditioned, with warranty; 1972 motor, $450. 598-3293.

14' BOAT, 1971 40 H.P. JOHNSON motor and Sears trailer. Also 25 H.P. Johnson, $100 as is. 479-5619.

80 BOATS and MARINE

JUST NOW
Offered For Sale

1973 — Canoe Cove CoHo Tri cabin twin 240 H.P. Cummins (low hours), diesel furnace 8-man life raft - auto anchoring system - 10' Columbia dinghy - intercom - radio - sounder - and other options - being offered at $15,000 below replacement. To view come to:
CANOE COVE YACHT SALES
CANOE COVE

15'6 FIBERGLASS MODIFIED V-boat and trailer 75 h.p. Chrysler 9 H.P. Viking, full canvas top. 478-4214.

WANTED: GA STANK AND CARburator for 9.8 Merc. 598-3033.

FOR SALE, CHRYSLER CROWN VI "Norberg". In boat. 477-4648.

92 SPORTING GOODS

Robinson's

PARKER HALE 30-06, $250; MAUSER 30-06 with 4x, $190; WIN 338 mag 3x9, $290; SAV. 308 with 4x, $250; WIN. 30-30, $130; HIGGINS 12 ga. pump, $100; HUN. 12 ga. dble. $170; REM. 12 ga. auto., $250; BROWNING 12 ga. auto, $295; S and W 9 mm auto, $200; WALTHER P38 9 mm, $170; COLT DET. SPL. $160; RUGER Target 22 cal. $120.
1307 Broad 385-3429

DIVERS SPECIAL
Rubatex ¾" textured nylon lined suits, $125; or Farmer John $140. Made to measure.
FRANK WHITES
SCUBA SHOP
832 Fisgard 385-4713

BEN HOGAN DIRECTOR GOLF clubs, right hand, 1, 3, 4 woods, 2-9 irons, pitching ledge, putter, bag, cart and accessories. Hardly used. Regular $550, sacrifice, $360 firm. 592-1863.

HIKER'S TENT
2-3 man. Breathable nylon innertent with waterproof floor. Waterproof outer flysheet. Excellent condition $60 or offers. 387-3671 weekdays 385-1165 evenings.

PENTAX SPOTMATIC
with two super Takumar lenses. 55 mm f1.8 and 135 mm f 3.5 Immaculate. $215 or offers. 387-3671 weekdays or 385-1165 evenings.

HIGH QUALITY BACK PACK, camp trail, Horizen bag, Astrial Cruiser Frame, $60 or offers. 387-3671 weekdays, 385-1165 evenings

ELECTRIC CUSHMAN GOLF cart. Factory canopy top and windshield. Excellent condition. $1,400. 382-3253.

FARMER JANE WET SUIT, ¼" nylon outside, rubber in, fits 5'3"—4". 115 lbs. Also fins, snorkel and depth gauge. 477-1980.

SAVAGE 755A SEMI-AUTO 12 gauge, immaculate, 12 gauge Cooey single, model 84 Ser. No. 4384. Immaculate. 652-3120.

WET SUITS, MAN'S 6'1" 170 pounds, ladies, 5' 115 pounds, unlined, $40 each. 477-6682.

BOW, BROWNING COMPOUND Hunter, arrows, accessories. 477-6271.

FOR SALE, MAN AND WOMANS ⅜-inch Rubatex wet suits. Contact 383-6820 after 5.

TARGET BOW, FIBREGLASS arrows, accessories, $50. 478-6281.

K2—190CM SKIIS WITH BINDings for sale. $160. 479-6538.

WANTED: SKIS 170 TO 180 CENtimeters, boots size 9-11. 477-3405.

93 CAMERAS, SUPPLIES and PHOTO FINISHING

MOVING SALE
HUGE SAVINGS
21 mm F-3.5 ZUIKO AUTO-W with case for OM-1. List $350, sale $225.
Ask for extensive list of other bargains!
HILTON PHOTO SUPPLIES LTD.
Box 750, Chemainus, B.C. 246-3311

Many Top Quality Used Cameras and Accessories In Stock
Bill's Photo Supply
1672 Douglas 383-7443

KONICA AUTOREFLEX T3 F1.7 lens and case with black body. Brand new. Still in box. $300. 652-2966.

½ PLATE CAMERA, ¾ BY 6½ plus 50 sheets of fresh film, 2¼ square enlarger needs lamp house. $30. 658-5854.

HASSELBLAD CAMERA 1000F. Projector with manual slide good condition, offers. 652-5682.

PENTAX 6X7 F4-200 F4.5-75, auto bellows, etc. 384-7856 after 4 p.m.

ASAHI SPOTMATIC II, 55 MM-1.8, 135 mm-3.5, 2 x ext., tripod, pistol grip, flash. 385-7623.

96 RANGES, STOVES and FURNACES

30" WHITE VIKING NORDIC electric range, oven timer, panel lights, appliance outlets, $85. 382-1940.

INGLIS CONSTINUOUS CLEAN oven electric range, Coppertone. 1½ years old. $350. 479-2438.

WALL FURNACE COMPLETE with tank and oil. 595-0459 4-5 p.m.

97 FURNITURE

MATTRESSES
WHY NOT
buy your spring filled mattress directly from our factory, good quality at a reasonable price.
6-INCH LATEX
FOAM RUBBER (All Sizes)
posture zone support, clean, hygenic, doesn't sag or lump. 3'3" $109; 4'6" $139; Queen, $179.
IMMEDIATE DELIVERY
GREGG FURNITURE
2306 Douglas 388-7365

SMART SHOPPERS MAKE THE "RITE-BUY" AT
BUY-RITE
FURNITURE AND FURNISHINGS
Warehouse Sales
LOWER LEVEL OF THE SAYWARD BLD., CORNER DOUGLAS AND VIEW STS.
704 VIEW 385-4744

VILAS
GENUINE VILAS FURNITURE
WE SHIP ANYWHERE IN B.C.
BROCHURE ON REQUEST
CONTINENTAL FURNITURE
716 JOHNSON STREET 386-2458

TELEPHONE TABLE, $20. 2 drawer student table desk, 28x40, $20. Kitchen set, table and 6 chairs, 38x42 with 1 ft. extension, $30. Corner end table, 26x26, $10. All in excellent condition. 386-7675.

PEWTER GREEN CORDUROY chesterfield, good quality, excellent condition, $250 or offers. 382-2010.

ANTIQUES: MAHOGANY TABLE, piano stool, brass fireplace screen. Upholstered chair, TV 23", $60. 382-4447.

DINING ROOM TABLE WITH 6 chairs $175, china cabinet $150, all in very good shape. 595-5081.

1 DOUBLE BED, CHEST OF drawers and small kit. table with 2 chairs. Good condition. 385-2865.

4 PIECE LIVING ROOM SUITE, bed, and dresser. Going cheap. 477-1616.

IMPORTED SOLID MAHOGANY bar with inlaid marbled top, $600 or best offer, 656-1325.

BLUE CHESTERFIELD WITH 2 chairs, $120. Gold rug, 12x9, $50. 384-8687

CUSTOM BEDS: CAPTAIN'S $110. Mates, $110; bunks, $90. Delivered. 479-7400.

MOVING—MUST SELL ALL NEW household furniture, very good condition. Call 478-2044 anytime.

CURVED CUSTOM BUILT CHESterfield, love-seat, kitchen set, other items. 385-5958.

QUEEN SIZE BOX SPRING AND mattresses, as new, half price $120. 479-8797, 386-7377.

97 FURNITURE

HIDE-A-BED, RECENTLY REupholstered, $200 or offers. Platform rocker, very good condition, $35. 386-7174.

SEALY BED CHESTERFIELD, Rattan dining room suite, vanity and chest of drawers. 385-6492.

MOVING, MUST SELL HIDEaway couch, $40. Antique dresser, $20. 383-5818.

DRESSING TABLE, 6 DRAWERS with large square mirror attached, $55. 383-7865 after 5.

KINGSIZE WATERBED WITH bedding, 478-8996 or 383-0249.

PINE BEDROOM SUITE FOR sale, $850. Phone 385-5364.

CHESTERFIELD, KROEHLER, brown, $50. 598-1451.

98 TV, STEREO, RADIO SALES and SERVICE

mais
385-2435
Furniture—Appliances
1821 COOK
RENT NOW
for 6 months
and SEE
THE OLYMPICS
from start to finish
SAVE $30

RENT
BRAND NEW
COLOR OR B-W T.V.s
B-W from $9.95 per month
Color from $18.95 per month
FAIR DEAL SERVICE LTD.
Mastercare Maintenance Service for Admiral and Magnavox
3454 Tillicum (at Burnside)
385-7423 385-2836

BUTLER BROTHERS
TV RENTALS
1720 DOUGLAS STREET
385-3832

PHILIPS
ELECTRON
383-5432
100 W. Burnside
April brings you super specials on Philips Modular 4 colour TV's.

Rent or Own
FROM
CITY CENTRE TV
OPEN 10 A.M. — 10 P.M.
6 DAYS A WEEK
3970 Shelbourne 477-6971
Next to K Mart in the Mall

HITACHI
20" Lumar I full beam color, automatic picture setting, memory fine tuning, $629. Electron TV Sales and Service, 100 W. Burnside, 383-5432.

ZENITH COLOR
TV SPECIALS
20"—$599—25" $768. 25" Consoles $788. Set up and serviced by BUTLER BROTHERS. 1720 Douglas, 383-6911.

REALLY NICE VIKING 3-WAY combination in beautiful Swedish walnut modern cabinet with sliding doors, 22" black and white TV, Garard changer and AM-FM, FM stereo and phono, must be seen, excellent buy, $150. 592-9605.

2 AMX SPEAKERS, HARMON-Kardon receiver, Pioneer turntable, AMX headphones, new needle some records $700. Anytime at 1041 Holmes St.

NORESCO TURNTABLE
Model 1229Q
Reg. $329 Special $289
HUDSON'S TAPE CENTRE
1543 Fort St. 598-6811

ELECTRA SUPER AMP AND speakers, $120. Also Learjet 8-track and radio with speakers, negative ground, $100. 478-8914 evenings.

C.B. RADIOS
Sales and Service. BALL & SHEMILL Electronics Ltd., 1 West Burnside Rd. — 384 9414.

21" USED FLEETWOOD 3-WAY color combination. new picture tube with 1 yr. warranty. $299.95.
ATLAS STEREO AND TV
763 Fort St. 385-2712

2 YEARS OLD, MARANTZ 2245, $400. AR manual turntable with Stanton 681-EE, $100. Sony TC-630, $250. 382-9505 after 5 p.m.

SOUNDCRAFTSMAN 2217 PREamp, $550. Marantz 240 power amp. $450. 388-6564 between 10 a.m. - 3 p.m. Ask for Dave.

MUST SELL AR TURNTABLE, stanton cartridge, Sony Amp, Quad tuner, Leak bookshelve speakers. Phone 592-7516.

SANSUI 8 TUNER RECEIVER, 60 Watts RMS per channel, 1½ year old, almost $900 new, will sell for $450, 592-5439 or 595-7163.

SONY RECEIVER 40 WATT RMS, Sony reel-to-reel, Garrard turntable, ultra 1 speaker, half price $750. 385-6492.

GOOD CONDITION, 2-PIONEER speakers, AM-FM ultra Amplifier, Garrard turntable, $300. 592-4174.

BRAUN AM-FM RADIO, PHONOgraph with extra speaker, top condition, $75. 479-6901.

QUADRAPHONIC AMPLIFIER-receiver. Pioneer QX747. New. CD-4-RM-SQ. $680 or offers. 598-6442.

WILL REPLACE PICTURE TUBE and overhaul any colour television for $150. 384-3365.

ELECTROHOME COLOUR TV $200, Trailer hitch, 68-72 Volvo 595-7376.

USED 20" PORTABLE COLOUR TV, good condition, $125 or open to offers, 385-8552.

HITACHI RECEIVER TURNTable, speakers and stand, good condition. 382-3254.

AR TURNTABLE WITH SHURE M91ED cartridge, excellent condition, $90. 479-2657.

19" BLACK AND WHITE TV, EXcellent condition, 3 months guarantee, $50. Phone 478-4500.

MOBILE 25 METER HAM RIG, H.W. 13A, with H.P. 13 DC power supply, $150. 592-3918.

AR—2AX and GARRARD 0-100, 592-6243 after 5 p.m.

1974 COLOR 26" CONSOLE TV. New $900, asking $500. 386-8070.

PANASONIC STEREO FOR SALE. 382-1418.

PORTABLE COLOR TV JUST overhauled, $170. 595-8059.

4 60-WATT SPEAKERS, $119 PER pair, or $219 all 4. 478-8442.

99 GROCERIES, MEAT and PRODUCE

FREEZER BEEF
Grade A Red Brand A-1 or A-2 grain fed side of beef, 88c per lb, price incuding cut, wrapped and frozen. Western Food, 772 Goldstream, 478-9123, please ask for meat department.

WILLIAMS QUALITY MEATS
Grain-Fed Grade "A-1"
Freezer Beef
Sides 95c lb. Hinds $1.15 lb.
Fronts 89 lb.
Full Baron of Beef $1.05 lb.
100 per cent guaranteed quality
795 Fort Street 384-0525-26

GRAIN FED BEEF
Farm fresh, light sides, 79c lb., freezer ready at the farm. Phone 112-743-9432.

GRAIN FED SIDES OF BEEF, 89c per lb. cut, wrapped and frozen. 479-3021.

99 GROCERIES, MEAT and PRODUCE

SAVE ON MEAT
Try our Winter Pack. 50 lbs. of waste free meat for less than $1. a pound.
12 lb. Cross Rib Roast
8 lb. Chuck Steaks
9 lb. Minced Beef
3 lb. Chops
10 lb. Frying Chicken
3 lb. Stew
5 lbs Pork Sausage
Sides of Choice grade A Baby Beef, guaranteed aged and tender .99 lb.
ALBERTA MEAT DISTR.
1811 Cook St. 383-3012 or 383-8552

SAVE MONEY AT HARVEY'S
Beef Bacon $1.29 a lb.
Smoked Pork Hocks $ .89 a lb.
Plate corned beef $ .29 a lb.
Rump roast $1.49 a lb.
FREEZER BEEF SPECIALISTS
Red brand sides of beef $1.05 lb.
Red brand hindquarters $1.29 lb.
Cut, wrapped, frozen and guaranteed. All meats Gov't inspected.
2709 Quadra Street 383-2031

"MEAT" AT McCOLLS
Sides of Grade A Beef $1.05
Black Puddings, Slicing sausage, White Puddings, Haggis
PARLIAMENT MEWS
Ste. 5-230 Menzies St. 382-1611

100 MISCELLANEOUS FOR SALE

PANASONIC
Color TV's
Sales—Service—Rentals
DON'T SETTLE FOR LESS
Buy the best and reduce costly service calls!
No Down payment
Free Delivery
Bank Financing
Panasonic Portable Color Sets from $399 full price, No down payment, as low as $15 monthly.
26" Panasonic Cabinet models from $789., No down payment, as low as $30 per month.
(We have 20 different models in the Panasonic line in stock)
ALL FULLY GUARANTEED!
USED TELEVISIONS
Bayerest 19" Color $179.
Panasonic 19" Color $249.
Zenith 25" Console $239.
Low monthly payments on used sets, No down payment!
HI-FI EQUIPMENT
Specials Galore On
TECHNICS, SANSUI, AKAI
and Panasonic Stereos.
Receivers, Speakers, Turntables, Cassette, 8-track and reel-to-reel decks. We have 2 and 4 channel stereo in stock.
USED STEREOS
Panasonic Reel Tape Recorder detachable speakers $199.
Roberts Cassette Stereo with Speakers $149, full price.
Sansui SR2050 Turntable $139.
Sony AM-FM Receiver $299.
Fleetwood Mark III Speakers $188 Pair (excellent value)
Panasonic Stereo AM-FM radio, turntable, Speakers $249.
Lear Jet Tape Deck 8TR $39.
Lafayette 2-4 Channel Amp 60 Watts RMS $149. (NEW $280)
Sony Stereo Cassette Portable AM-FM Radio $169. (NEW $350 plus)
PANASONIC
Microwave Ovens
NE5100 Compact $399, $14 mo.
NE6450 Deluxe $539, $20 mo.
NE6700 W-defrost $599, $22 mo.
NE6600 245-600 Wt $688 Special
Top of line $26 monthly.
(2 free cookbooks included)
CAR STEREOS
(Panasonic)
CX141 Cassette Auto Reverse $149, low monthly payments.
CX223 Panasonic Cassette $89.
Panasonic 8-track from $59 up.
SEWING MACHINES
Sales—Service—Rentals
Quality, reasonable Repairs to all makes.
SPECIAL
WHITE OPEN ARM NO. 888
Reg. $479 NOW ONLY $339
Yes, we take trades!
20 yrs all parts, 1 yr Service warranty, Free instructions.
White 130 Zig-zag $139 carry case included.
(Used Sew Machines)
Portable Electrics from $29 up.
STORE HOURS 10 to 6 daily, til 9 P.M. Fridays.
"INDEPENDENT BUYERS"
DISCOUNT SERVICE LTD.
939 "C" Esquimalt Rd. 383-1780

WHY PAY MORE
Sofa and love seat, $499; 3 pc. corner sectional chesterfield, $499; Swivel rocker $159; Hida-beds $219. to $398; Drop arm love seat $129; Occasional chairs $14.95 to $99; 8x11 Persian pattern rugs $119 to $179; Complete bedroom suites from $219; Chest of drawers $32.50 to $149; Dressers $39.50 to $139; Single beds $49.50 to $195; Nite tables $19. to $39.50; Round rock maple table and 4 chairs $444.50; Duncan Phyfe drop leaf table and 4 chairs $299; China cabinets $119. to $314.50; Corner china cabinet $289; Vacuum cleaner $24.50 to $79; Dimplex heater $49; Nest of 3 tables $119; Students desks $29.50 to $95.
Use your Chargex or Master Charge
PANDORA FURNITURE LTD.
New and Used Furniture
1050 Pandora Ave. 383-6319

PLAY-MOR FACTORY
BILLIARDS LTD.
We have moved to these new larger premises. Place your order for billiard tables and 6' game schuffleboards, for early delivery. Now!
4'x8', 4½x9' and 5'x10' sizes.
Buy direct — Factory to you — No middleman. You Save!
PLAY-MOR
BILLIARDS LTD.
517-B Kelvin Rd. 384-3332
(Con't. of Cloverdale across Douglas)

SPERRY REMINGTON ELECtric cash register. Also employers time clock and cards, 8' long glass front refridgerated display case (used for meat or fish) Also WANTED Corry type drip 2 pot coffee maker, scale up to 50 lb weights, good small fridge with square corners. Black leather couch and chair. Nanaimo 758-5517 after 5.

HIGH QUALITY CHESTERFIELD suite, $250. Dining room suite, $195. Simmons Hide-a-bed, $185; coppertone frost-free fridge, $175. Inglis washer-spin dryer, $75; chrome dinette suite, $49; portable typewriter, $49; short wave radio, solid state, $65; 70x50 binoculars. $45. 479-7984.

SOFT ICE CREAM MACHINE, double head, water cooled motors plus ice cream dipping cabinet. Holds 16 flavours almost like new, all offers considered. Apply Scandia Food Palace. 384-4991.

1-YEAR-OLD MYFORD ML10 metal cutting lathe, 7 inch swing, 13 inches between centers, back geared and screw cutting, 5 inch 3 law chuck milling attachment and many extras. $1450. 112-478-9212.

WINE MAKING EQUIPMENT, 80 good used fence, new and used concrete block, Westinghouse dryer, needs minor repair, 3 H.P. Johnson boat motor. Phone 478-5923.

NEW LOOSE DIAMOND, WEIGHing approx. 0.73 carat of good color and. IMP. 1 quality with certificate of appraisal. Appraised value $1420. Selling at $1200. 382-2712 days.

"50% OFF SALE FOR APRIL 76" Decorative panels, poly tarps, shelf edging, clear acrylic, plastic. Jerry cans and many other items at Industrial Plastics Ltd. 2105 Douglas Street. 386-1477.

DEMOLITION SALE — OIL FURnace with 250 gallon tank, good condition. Garage to be moved, plumbing, fixtures etc. For information phone 479-1224.

TELEPHONE ANSWERING MACHINES
Lease to own for as low as $12.00 per month. INTERCONNECT, 384-0511, Anytime.

SINGER SEWING MACHINE, sells for $220, asking $150. 17' Kiak, $170. BSR turntable. Electric guitar and amp. 382-2792.

OUTDOOR INCINERATOR BARrels, ready to use. Free delivery, $5.49. New and used wooden barrels. 383-1328.

COMPLETE FURNISHINGS OF 1 bedroom apartment. Selling altogether. Phone between 10-12 Sunday, 4-6 Weekdays. 386-8230.

DAVE'S PLASTICS, ACRYLIC sheets, custom fabrication, engraved plates. 664 Discovery Street, 382-3290.

SEWING MACHINE, SINGER zig-zag and cabinet, excellent condition, 5 years old. Phone 384-7530 after 7 p.m.

SINGLE BED, $40. OLD TYPE fridge, in good working order, $40. White wardrobe, $40. Bed Settee, $40. 478-0713.

DINETTE SUITE AS NEW $85. pedestal sink, lacrosse equipment $35. 479-6186.

SEALY POSTUREPEDIC HIDE-A-bed, $100. RCA color TV $50. Childs rocking horse, $10. 652-2483.

HOOVER WASHER-SPIN DRYER, 2 antique car wheels. 477-2215 after 5.

100 MISCELLANEOUS FOR SALE

BARGAIN ANNEX
USED
Table lamps with shades $14.95 and $16.95
Floor lamps, various styles $19.95
Large Hi back floral sofa and chair $159.95
Four seater diamond backed brown sofa and chair $89.95
Lovely gold upholstered hostess chair $13.95
Large arborite dinette suite with 6 chairs $98.95
Single size mattress and box base on legs $59.95
Like new, 48 in. padded headboard $19.95
Bedroom suite, double dresser and mirror, 4 drawer chest and bookcase bed with steel rails $159.95
Deep comfort, 4 seater, floral sofa and chair with loose cushions back and seat $249.95
2-pce. red sectional sofa $79.95
48 inch mattress and box base on legs $99.95
Single size walnut finish, bookcase bed $71.88
Small wooden bookcase $23.95
2-pce. gold sectional, bumper ends $159.95
Come in and browse around
Trade-ins Accepted
Used articles purchased
FREE DELIVERY
A DIVISION OF
STANDARD FURNITURE
753 VIEW ST.
382-5111

SPECIAL
on speakers, mics, mic stands, cords while they last.
Good Stock of Hoses for A-W, and D-W
TELE-TECH
(Operated with A.B.C. Electric)
831 Yates St. 385-6783

MAYTAG
Next day delivery
C. TAYLER
Home Appliance Ltd.
707 Johnson 383-3281

Mel's BARGAINS
Used Furniture
And Appliances
3460 Quadra 384-3152

SMALL ELECTRIC REFRIGERator for bar, office or trailer. $125. Hand painted Irish linen tablecloth, 68"x72" size, $50. Sunbeam electric lawnmower with catcher, like new, $50. 386-2813 weekdays, 382-1639 home.

RENOVATION SALE: LARGE oil furnace, gas heaters and stoves, older fridges, beds and furniture. Bathroom set, offers. Some free, 117 Superior St. From noon to 7 p.m. Friday, Saturday, and Sunday.

MAYTAG WASHER, DRYER and DISHWASHER prices will increase soon! Take advantage of our warehouse stocks Now and save at BUTLER BROTHERS. 383-6911, 1720 Douglas.

FOR SALE: ONE A. B. DICK 360 offset press with spray attachment and micro-lateral adjustment guides. Plate maker and 18" electric trimmer. Excellent condition, fair price. Call 386-2164 to view.

FRANKLIN STOVE, SOLID CAST iron, including 22" grate, screen and some heavy duty pipe and elbow. Asking $325. Reolacement cost $495. Phone 743-5652 before 6 p.m.

BABY THINGS. EXCELLENT condition, walker, wooden high chair, umbroller, Gendron 3 in 1 carriage. All very reasonable. 386-6596.

PEGGY GREEN FEATURES walnut secretary, Rosewood metal table, mirrored Oak umbrella stand. Also selection linens, collectables. 2295 Oak Bay.

8 TRACK RECORD-PLAY TAPE deck, Pump Organ (year 1878), 19" black and white TV, Double Bed and mattress. 595-8818 anytime.

PROPANE DRYER, $295; Hoover spin dry washer, $120; Annex trash burner, $100. Mel's Bargains, 3460 Quadra. 384-3152. Chargex and Mastercharge.

BRICK FIREPLACE, SLATE hearth and mahogany mantle shelf, $95. 20" Tappan stove, white chrome oven with rotisserie, $95. 386-9116 after 5.

1973 CANNON 4-CHANNEL RADIO control set and glider, 225 and 500 mah battery packs. Recently serviced and tuned. $250. 598-3206.

YOUTH BED, $40; SINGLE Slumber Seat, $85; Rangette, $40; Mel's Bargains, 3460 Quadra. 384-3152. Chargex and Mastercharge.

POOL TABLE
for sale. 5'x9' NATIONAL. Asking $1,000. Call Bill Knowles 656-3779 or 384-8101.

INGLIS WASHER AND DRYER, 3 piece bedroom suite, chesterfield and chair set, custom made drapes. 384-9531.

RIDING LAWN MOWER, 3.5 H.P. Briggs Stratton. Needs new points, $100. Viking range 30" 1 element inoperative, $60. 652-2267.

SPORTYAK DINGHY — PROpane boat heater, Tonneau cover for Japanese pick-up. 477-0091 after 5 p.m.

BRUNSWICK CENTURY POOL table with accessories, excellent condition, $295. 477-5414.

GE AUTOMATIC WASHER, SPINdryer, sud-saver, good condition. $75. 479-1109.

OLYMPIA MANUAL TYPEWRITer, hardly used, excellent condition. $200. 656-2382.

EXCELLENT ELECTRIC LAWNmower, $85; also rangette, $20. 477-1372.

HUNDREDS OF HOUSEPLANTS, collectables, buttons, records, mats, gas carriers, 598-5650.

TWO MATCHING GOLD STAINED glass windows in pine frames, $150 for the pair. 479-8084.

VACUUM CLEANER (EUREKA) canister, all attachments, $50. 479-8084.

POTTERS WHEEL: ELECTRIC kick, lifetime welded steel frame, $200. 595-5819.

LEATHER MACHINE FOR SALE. Phone 384-1231.

12X12 SHAG CARPET 6 MONTHS old, $180 or closest offer. 479-6307.

FOR SALE, FRIDGE AND STOVE in good condition. 386-1970.

STAINED GLASS WINDOWS
478-6290

JEWELLERS DISPLAY BUSTS black velvet $2.00 each. 477-6682.

GREEN NYLON SHAG RUG, 12x15, $50. Phone 382-1056.

WEBSTER PAINT SPRAYER complete with motor, $75. 479-4063.

GO-CART, 3½ HORSE POWER, $175 or best offer. 479-3747.

100 MISCELLANEOUS FOR SALE

THE TRADERS

APPLIANCES AT LOW, LOW PRICES

Top of the line Admiral deluxe portable dishwashers, features maple solid wood top and forced air dry. Limited special $359.95, color $10 extra; 30" Admiral deluxe electric range, continuous clean oven, deluxe elements, a real buy only $279.95; also clearing other 1975 Admiral ranges as low as $229.95; 7 cu. ft. Admiral freezers, low, low price, $219.95, also other models in stock at sale prices.

SAVE ON TRADERS EASY BUDGET TERMS

AT THESE LOW PRICES
FULL FACTORY WARRANTY

UP TO 36 MOS. TO PAY.
Open Nightly 'til 9
Phone 388-6264
715 Finlayson

Aladdin Furniture Strippers Ltd.
356 BAY ST. 383-2533
Let us strip your furniture of all paint and varnish. Closed Monday.

DANISH BUFFET, COFFEE table and magazine rack — oak library table, 2 chairs and bookcase with glass doors — 2 black recliner chairs (heat and vibrating) — 2 metal bookcases — 1 Electrohome stereo with Satellite speakers — chest of drawers — McClary fridge and stove — good kitchenette table and 6 chairs — standard lamp — child's black board — tricycle — pogo stick — rocking chair and guitar — phone 598-2385 after 5:30 p.m.

EATON'S WAREHOUSE STORE
749 View St.
MICROWAVE OVEN
Demonstrations
HARKNETT FUEL
2333 Government
384-9381

ARCHERS
Complete outfits for the beginner to the pro. Both in target and hunting. Quivers, gloves, arrows, points, targets, bow reels, wax, broadheads and much more.
Robinson's
1307 Broad 385-3429

9X12 TENT $70, 2 RABBIT hutches, $7 each, camp stove $7, 3x6 solid oak table $65, 2 antique radio cabinets, $40 each, two space oil heaters $15, $20, 60 gallon barrel and stand $25, new VW Muffler $10, heavy duty 1950-1960 Chevy truck bumper with hitch, $30, two bentwood chairs $9 each, 10' fiberglass row boat and oars, $155, two braided rug runners $5 each, 479-2916.

GIANT GARAGE SALE FROM 2 homes, 2314 Grove Crescent, Sidney. Saturday and Sunday only. All new. Shrubs, tools, all descriptions. Radio, record player, large tent, used once, 303 rifle, hip waders, fishing rod, camping equipment, doors, power mower, rakes, hose, kitchen equipment and camper equipment, too numerous to mention. 656-1660.

MOVING. ITEMS PURCHASED 1975, Danish Teak desk and chair, new $375, $225; Omega diver's watch, screw-on crown, steel extension band, $200; Floater jacket, Size L, $25; Sony FM-AM radio, $40; Lloyd's cassette tape recorder, $20; kitchen ware. 384-6638.

MISTER SWEEPER
New and used vacuum cleaners. Every make in stock at fantastic bargains. Guaranteed.
906 Esquimalt Rd. (at Head St.)
386-2947

TILLIC

120 GARDEN SUPPLIES

Topsoil, Rocks and Fill

SCREENED TOPSOIL WITH MANURE and sand added. $11 per yard delivered, minimum 6 yards. Garden sand $5 per yard. Road gravel. E. Nixon Ltd. Phone 385-4431 or 385-5642.

TOP QUALITY TOP SOIL MIXED with manure, 10 yards $8 per yard. Smaller amounts available. Peninsula Bulldozing. 479-1884.

Sand, Gravel Supplies
Phone 478-1000
Don Mullett Trucking.

125 PETS and SUPPLIES

DOG OBEDIENCE CLASSES North Saanich Training Club will hold obedience classes commencing April 15th at Sanscha Hall, Sidney. Special puppy class, 3-6 months. Register early, space is limited. Information and registration, phone 652-1634 or 656-1938.

P.B. BORZIO (RUSSIAN WOLFHOUND) "We are the Graceful Aristocrat in the Dog World. We are 10 month old males with show potential and we have even attended obedience classes. We will only go to an excellent home." Weekdays after 4:30 p.m. 477-3303.

BOUVIER DES FLANDERS Guard or companion dog. 10 months old, registered Brindle female with champion blood lines. Obedient trained. $500. Phone 385-8123.

REGISTERED ENGLISH Springer pups — liver and white — vaccinated and wormed. Born February 9th. Phone 752-9935 or write Box 274, Qualicum.

GORDON SETTER, MALE, 1½ years, pure bred, registered, excellent temperament, non-breeding only. Also English Setter, female. Ladysmith 112-245-7306.

NEED HOME FOR MURRAY, A beautiful tabby cat, spayed, has shots, affectionate, well trained. Enjoys being inside or outside. 386-0784.

DOBERMAN PINSCHER, FEmale, registered, very gentle and affectionate. 2 years old. Also her litter of puppies. Very reasonable. 642-3453.

10 WEEK OLD SHELTIE WITH first shot, also 6 months old Papillion puppy, greatly reduced. 656-2330.

REGISTERED SMALL MINIATure poodles, black, 12 weeks old, 2 males, 2 females. Had shots. 748-9169.

PUREBRED LABRADOR RETriever X pups, ready to go. 3 gold and 4 black. 112-653-4329.

BABY BUNNIES NEARLY 6 weeks old. Order now for Easter. 478-3588.

CHESAPEAKE BAY RETRIEVER Pup, 12 weeks, registered, Mrs. R. P. Street. 479-1884.

EXPERT
Obedience and protection training. 642-3290.

1½-YEAR-OLD PUREBRED FEmale dalmatian, very good natured. 592-7533.

TRIMMING GROOMING POOdles and all breeds, 3310 Happy Valley Road. 478-0985.

PURE BRED 7½ MONTH IRISH Setter, spayed female, $100, named Bella. 383-1655 after 5.

PUREBRED ENGLISH SETTER pups. Female, 6 weeks old, $50, phone 477-5429.

12-WEEK BLACK MINIATURE male poodle, reasonable to good home. Call 658-8897 after 5 please.

IRISH SETTERS, QUALITY PUPpies—champion sire and dam. Cobble Hill 743-2191.

FRENCH LOP EASTER BUNnies that are different, 2 only $15 each. 656-4296.

MALE LHASA APSO, 4½ months, all shots, call 595-8430 after 6 p.m.

MOVING, MUST SELL 2 GERbils and large cage, $12 and one gerbil and small cage, $7, 383-5818.

2 MALE REGISTERED BLUE Tick hounds, 2 years. Trained. Offers, 642-5455, 646-2067.

TWO 15-GALLON AQUARIUMS, complete, plus many extras. 642-5455.

WOULD LIKE TO LEARN TO groom our poodles. Phone 479-1478.

PURE-BRED SHELTIE MALE pup 10 weeks, 479-1337.

APRICOT POODLE (MALE). EXcellent breeding. 477-3005.

TONKANESE KITTENS FOR sale. $40. 479-6538.

HALF SEAL POINT MALE CAT free to good home. 479-2909.

PUREBRED IRISH TERRIER pups, 383-2320 will keep till Easter.

LIKE A NEW FAMILY member? Pups available. 478-2714.

SMALL PUPS TO GOOD HOME 479-5678

PUREBRED MALE POM. PHONE 386-8264.

127 CHICKS, POULTRY HATCHING EGGS SUPPLIES

TAKING ORDERS FOR DAY OLD meat and laying type chicks. 478-7617.

128 LIVESTOCK SUPPLIES and EVENTS

STIDHAM TRAILERS OF OKLAHOMA
Come to Vancouver Island
Choice of horse people throughout the world. Quality speaks for itself.
SPECIAL INTRODUCTORY OFFER

Two Horse Runabout	$2,495
Thoroughbred Deluxe	$3,695
Model "B" Two Horse	$3,100
Model "C" Deluxe	$3,495

Many other models
CELORR DISTRIBUTORS
Nanaimo
Telephone 758-6166
Vancouver Island Distributor

MOVING MUST SELL AS SOON as possible. 3 bred herford Heifers to calf soon. One 3 year old Herford cow with 4 week old calf at foot. 1 bred Holstein short horn X Heifer to calf soon. 1 Holstein short horn X steer 14 months. 642-5598.

FOR LOAN AT THE END OF April in return for her board, gentle racing quarter horse mare 15.2 Hands high and tack, or will sell to good home $375. English saddle $125, new bridle $25. 592-2723.

HORSE TRAILER, '72 HAYNES, electric brakes. Registered thoroughbred mare, 7 years, well trained, jumping and dressage. 656-6390.

13.3 HH REG. KANATA GELDing. Nice markings. Good show and pony club disposition. Needs experienced rider as well-trained. 9 years. $375.00. Phone 746-4938.

REGISTERED 6-YEAR-OLD ARYshire — 3 gallons of milk, family cow. Asking $350. 479-8490. 5628 Wallace Drive.

V.S.P.C. SPRING SHOW ENTRY forms now available at Feed and Tack shops Pony club instructors, or call 479-7653 or 652-3240.

QUALIFIED HORSE SHOEING Dan McPherson, Victoria 477-3226, Duncan 748-1170.

FOR SALE: 2 YEAR OLD purebred Jersey. Family milk cow. Phone 652-1732.

OAK MEADOWS OPEN SHOW, April 11. Judge: Miss Nancy Morrill 479-6843.

WEANER PIGS WINKEL'S BUTterballs, $50, 652-2527, 6505 Lochside Drive.

MATED TURKEYS IN FULL lay, raise your own, $25 a pair. 652-2528 after 3.

CHESTNUT MARE, $300, Barnsby pony club saddle. 479-7272.

HEALTHY DONKEY MARE, 8 years, male foal, 6 weeks, reasonable. 479-6696, 478-6153.

BROADMEAD EQUESTRIAN Centre Spring show May 2. 652-2050.

REGISTERED ⅞ ARABIAN Colt, by Sea Horse Jubian, one year old. 592-0905.

GLENSHE STABLES SPRING Show Sunday, May 2. 652-2444.

ONE TWEED, ONE BLACK, boys riding coat. Size 36. 743-5009.

WEANER PIGS, 8-12 WEEKS. 479-4697.

130 HEAVY EQUIPMENT AND MACHINERY

1964 TD 20B ANGLE BLADE, winch with integral arch, R.O.P.S. plus near new, beales clearing blade. Machine in excellent condition, no reasonable offer will be refused. Phone 746-7804.

MOVING MUST SELL AS SOON as possible. 9N Ford tractor in good condition. 1 20 ft. hay conveyor, 1 hay and grain hammer mill. 642-5598.

SEDEL PORTABLE SCREENING plant, 30"x54" conveyor, 4'x10' two deck screen and spray bars. Ford mower, $17,500. 658-5235.

130 HEAVY EQUIPMENT AND MACHINERY

I.H.C. TD 14A DOZER ANGLE blade with ripper and winch, good running condition, trades welcome and terms available, $7,900. Butler Brothers Equipment. 652-1121. D 14550.

M.F. 35 DIESEL TRACTOR, $2900. 642-3975.

WANTED: BRUSH CUTTING power saw. 479-2808.

135 FARM IMPLEMENTS

FARM DRAINAGE
Tile installed by wheel type trencher. Surveying, and free estimates. Phone 478-8668.

TRACTOR-TRAILER. COMMERcial 12' flat bed, ramps attached, $800. 478-6333. 721 Station Rd.

FOR SALE: MF 35 GAS TRACtor. Good condition. $2,750. 479-4033.

INTERNATIONAL HAY RAKE power take off side delivery, needs some repair, $200, 642-3795.

FARM TRACTOR AND 3. HITCH implements wanted, any condition. 477-1784.

MASSEY FERGUSON 35; GAS tractor. Phone 479-7268.

150 CARS FOR SALE

De Pape

76 CORVETTE
76 CADILLAC Seville
75 GRANADA 4-dr., V-8, auto.
75 HONDA Civic H-Back
74 RIVIERA, loaded
74 AUDI LS 4-dr., auto.
74 ELDORADO w/sunroof
74 MGB
74 VEGA, auto.
73 HORNET, auto. 6

DePAPE

73 ASTRE, auto.
73 CELICA, 4-speed
73 MGB
72 CUTLASS 2 Dr. H.T.
71 DATSUN 4-Dr., auto.
70 BUICK Wgn, Air
70 COUGAR Conv
70 TORINO Conv

DePAPE

70 VOLKS. VAN. Bargain!
70 DUSTER Auto. Mags
69 DATSUN Rdstr. Conv.
68 DATSUN Wgn., auto.
67 TOYOTA Crown
65 ENVOY, 4 spd
65 GM VAN

DePAPE

Diagnostic Reports
Repair Invoices
Available on
ALL CARS
100% BANK
FINANCING O.A.C.

MANY MORE TO
CHOOSE FROM

De Pape

DePape Motors Ltd.
760 JOHNSON ST. 384-8035
D-00264A

SPECIAL
MINI MONTH
at
PLIMLEY'S

1975 DODGE ½-ton Pickup
1974 VEGA Hatchback
1974 GREMLIN
1974 VW Superbeetle
1974 T-BIRD
1974 TRIUMPH TR-6
1974 TRIUMPH Spitfire
1973 VW Beetle
1973 MGB
1972 AUSTIN Mini
1971 GREMLIN
1971 VOLKSWAGEN
1970 MAVERICK
1970 TORINO GT.
1969 AUSTIN 1300
1969 AUSTIN "1800"
1969 MAZDA "1500"
1969 OLDS F-85
1969 RENAULT R-16
1968 AUSTIN "1100"
1967 ROVER "2000" TC

PLIMLEY
BRITISH CAR CENTRE
1010 Yates 382-9121
VICTORIA, B.C.
Dealer Licence
Number 572A

OPEN
Monday to Friday
9 a.m. to 9 p.m.
Saturday
9 a.m. to 5 p.m.

75 TRANS AM
Immaculate condition. Finished in a beautiful Royal blue with 4-speed and stereo.
SELECT MOTORS D-00090A
382-8321 950 Yates 384-1322

MUST SELL ONE '73 CHARGER SE, custom paint, wheels, tires, super low miles, immaculate $4750. '72 Datsun, 4 speed, radio, tapedeck, good condition, $2,300. 479-1738.

'64 VALIANT, 273 V-8, 4-SPEED, Hurst shifter, chromies, new clutch, rebuilt rear end. $800 or offers. 1736 Newton Apartment No. 62, Newton Garden Apartments off Richmond.

'72 VALIANT 4 DOOR, SLANT 6, PS, PB, auto, radio, excellent condition, $2,300. 1892 Carnarvon. 592-9275.

TRANSFERRED MUST SELL 1959 VW Stationwagon $1850. Offers 383-4251, 5-7 p.m.

150 CARS FOR SALE

YOU CAN EXPECT
A Great Deal
From . . .

Cornell
CHEV/OLDS
Cadillac
CHEVROLET TRUCKS
Sales/Service 385-5777

OPEN 'TIL 9 P.M.

ISLAND'S
FINEST
SELECTION

"Your Reasonable Offer Accepted"

ALL CARS AND TRUCKS TESTED

67 GRAND Parisienne
67 PONTIAC
67 CHEVELLE 4 Dr.
67 DODGE Coronet Stn. Wgn.

68 CHEV Stn. Wgn.
68 CORVAIR 2 Dr.
68 PONTIAC 4 Dr.

69 FIAT Spyder
69 CHEV 4 Dr. Htp.
69 DART 4 Dr.
69 CHRYSLER 4 Dr. Htp.
69 FORD 4 Dr.
69 COUGAR 2 Dr.

70 TORINO Squire Wgn.
70 PONTIAC 2 Dr. Htp.
70 OLDS 2 Dr. Htp.
70 CHRYSLER Stn. Wgn.
70 METEOR 2 Dr. Htp.
70 TOYOTA Crown Wgn.

71 CADILLAC de Ville
71 METEOR Htp.
71 CHEV 4 Dr. Htp.
71 MAVERICK
71 FORD Stn. Wgn.
71 DATSUN 510
71 GREMLIN 2 Dr.
71 TOYOTA Crown

72 TOYOTA Celica
72 MONTEGO
72 MAZDA 1800 Stn. Wgn.
72 FORD Custom
72 TOYOTA 4 Dr.
72 FIAT 128
72 FIRENZA
72 FIREBIRD
72 VALIANT 4 Dr.

73 CUTLASS 2 Dr.
73 CHEVELLE 2 Dr. Ht.
73 OLDS Custom Cruiser
73 CORTINA GT
73 TORINO Stn. Wgn.
73 CADILLAC
73 VEGA Hatchback
73 CHEVELLE 4 Dr.
73 VALIANT 4 Dr.
73 CADILLAC Coupe De Ville
73 CHEVELLE 2 Dr.

74 DODGE Dart 4-dr.
74 ELDORADO
74 OLDS CUTLASS
74 OLDS Delta 88 Dr.
74 CHRYSLER 4 Dr. Htp.
74 PONTIAC LeMans
74 VEGA Estate Egn.

75 CELICA, 5-speed
75 PLYMOUTH Duster H.T.
75 CAMARO
75 MONZA
75 VALIANT 4 Dr.
75 MATADOR 2 Dr. Htp.
75 CHEVELLE 4 Dr.
75 IMPALA 4 Dr. Htp.
75 VEGA Hatchback
75 NOVA 4 Dr.
75 CHEVROLET 4 Dr. Htp.

TRUCKS
75 FORD Bronco
74 FORD ¾-ton
73 FORD ½-Ton
73 FORD ¾-Ton Pickup
72 VEGA Panel
71 VEGA Panel
71 GMC ½-Ton Pickup
69 CHEV Panel
69 CHEV ½-ton

CORNELL
CHEV - OLDS LTD.
3050 Douglas — 385-5777
Dealer Licence D-00681A

'70 FORD STATION WAGON, 352 automatic, PS, PB, excellent condition, $2,650 or offer. 478-7767 after 5.

1966 BARRACUDA 273 V-8, HIGH performance, four barrel, four speed, extras, $1,000 or offers. 384-1248.

1938 CONVERTIBLE COUPE apart, very rough, 95% complete plus extra parts. 479-3474.

'61 DODGE SENECA, 6-CYLINder, black pig with fins, $100. 385-8442.

'74 CHEVELLE, 2-DOOR, 350 AUtomatic. Power steering, power brakes. Low mileage. 656-3272.

1975 BMW 2002, 3,300 MILES, EXcellent condition, $6600 or best offer. 383-3234.

MUST SELL '70 CORTINA 1600 GT, low mileage, excellent condition. $1,275 or best offer. 592-3014.

'69 PONTIAC STRATO CHIEF, 350 V8, excellent throughout, highest offer, phone after 5. 382-9479.

'68 T-BIRD, PS, PB, RADIALS, good condition. $1800 or offers. 746-5639.

'69 GTO 400 CU. IN 4-SPEED, just tested, tuned, oil and lube. $2,400. 386-9728.

'71 VOLKSWAGEN VAN, CAMperized, needs minor body repairs. New tires. 246-4102.

1967 VAUXHALL, 29,000 MILES, excellent condition. $950, 479-6529.

1973 VEGA GT 30,000 MILES, offers. 383-4402.

REDUCED 1969 VAUXHALL Viva, 34,000 miles, $695, 479-4048.

1969 BUICK SKYLARK. OFFERS. Phone 479-3829.

'64 CHEVY II, TESTED 'TIL March '77. $600. 658-5442.

MAZDA 1200 SEDAN, 1969, $700 or closest offer. 478-1509.

150 CARS FOR SALE

DOUGLA VOLKSWAGEN
PORSCHE
AUDI

100% VERIFIED WARRANTY
30 Days or 1,000 Miles — Whichever Comes First
(Full Power Train Only!)

7 DAYS ONLY!
April 3 - April 10
Over 50 - '74 & '75 Used VW Beetles!

75 VW LE GRANDE. Sun roof, radio, metallic paint, deluxe interior. $3695.

74 VW SUPER BEETLE. 4 speed and radio. $2895.

74 VW. SUPER BEETLE. Automatic and radio. $3095.

74 VW. CUSTOM BEETLE. 4 speed and radio. $2495.

74 VW "THING" Convertible. 4 speed, radio, mud and snow radials. $2995.

These and Many, Many Others For
7 DAYS ONLY!

100% FINANCING O.A.C. SCOTIA PLAN

Douglas Volkswagen Ltd.
Porsche - Audi
3329 Douglas Street
388-5466
Dealer Licence 00341A

BILL CARTER
CARS LTD. D 13601

68 VOLVO 144S	$1500
66 MUSTANG V-8 auto	$900
68 BUICK HT	$1700
68 MERCURY MX	$ 850
72 FIRENZA SL, 4-dr.	$1100
67 VIVA automatic	$ 675
69 CORTINA	$1000
62 VOLKSWAGEN Beetle	$600

Large Selection of Transportation SPECIALS
2538 Government
385-1716

$1,550

72 DATSUN 510 4-speed
69 BAUMONT 2-dr. Ht. Buckets
68 DART GT Convertible.
67 COUGAR 289 Automatic.
Each car completely stock just tested and carries our 6 month warranty.
PAINTER MOTORS LTD. D-00346A
Appointment to view ANYTIME
385-0122 837 Yates

1969 DODGE CORONET, FOUR door, 8 cylinder automatic, radio, power steering, and air conditioning, excellent condition, $1925. 477-1461.

'70 DATSUN 510, 4 DOOR AUTOmatic, vinyl roof, 4 Michelin radials. Blaupunkt tape deck. $1,295 or best offer. 478-7875.

MUST SELL
73 Nova Custom V-8 automatic, power steering, excellent condition. $2800. 478-9380.

'73 PONTIAC LEMANS SPORTS Coupe, 8-cylinder, 350 cc., only 31,000 miles, in excellent condition. Asking $3,800. 642-5801.

1965 PARISIENNE CUSTOM sport 2 dr. H.T. fully reconditioned. Just tested, $680 firm. 478-7898.

'64 COMET, ONLY TWO LOCAL owners, rebuilt 6-cylinder motor, that beautiful car for $695. Trades considered. 384-5827.

1973 MAZDA RX2, EXCELLENT condition, low mileage, weekdays after 5 p.m, 656-6150.

'74 OLDSMOBILE OMEGA, bucket seats, power steering, vinyl top, $3,500. 595-7026 after 5.

1964 CHEVELLE MALIBU 2-door hardtop, 327 300 hp, excellent condition, offers. 386-7653.

'74 TOYOTA CELICA, 17,000 miles, good condition, offers. Call 386-6791, ask for Ron, after 5.

'75 DATSUN B210 HATCHBACK, 6000 miles, radio and extras, $3950. 592-0946 after 4 p.m.

1972 GRAN TORINO WAGON. One owner. Golden orange colour. 385-4286.

'67 VW BUG, WEBBER CARBUretor, rebuilt engine, radials, $1150. 477-6480.

'72 CORTINA, 14,000 MILES, EXcellent condition, 8-track. 595-6669.

1964 CHEVY II, $375. 1965 CHEVY II Nova, automatic, $650. 478-9706.

'76 VW SCIRROCCO, LOW MILEage, must sell. Best offer. 383-9368.

'68 VOLKSWAGEN DELUXE model tested 'til '77, $990. 592-3567.

'75 HONDA CIVIC hatchback, 4 speed, 598-3215

'65 VW BUG. $450. 478-6233, 721 Station Rd.

40 M.P.G. '66 ENVOY. CLEAN, good running car. $475. 479-7429.

1974 MAVERICK, 2-DOOR, 7,000 miles. $3495. 658-5445 after 6 p.m.

150 CARS FOR SALE

EMPRESS
PONTIAC BUICK GMC TRUCK
Pontiac Buick
LTD.

I-W
Power Train Service Agreement Available on the Majority of our Used Cars and Trucks!

68 FIREBIRD Convertible. 350 V8. 4 speed trans., and radio $1995

76 PONTIAC PARISIENNE Brougham, 2 door hardtop, V8, automatic, power steering, power brakes, radio, air conditioning, power windows — JUST LOADED! $7995

71 PONTIAC LEMANS Sports, 2-door hardtop. Bucket seats, console. V8, automatic, power steering, power brakes and radio. $3295

68 BUICK SKYLARK 2-door hardtop, V8, automatic, power steering, power brakes, radio. $1595

74 MONTE CARLO. V8, automatic, power steering, power brakes, radio. $4895

73 TOYOTA CELICA ST. 4 cylinder, automatic and radio. $3495

71 TOYOTA MK II, 4 cylinder, 4-speed $2195

75 FIREBIRD TRANS AM. V8, automatic, power steering, power brakes, radio. $6495

EMPRESS
PONTIAC BUICK GMC TRUCK
Pontiac Buick
LTD.

382-7121
2867 DOUGLAS
AT TOPAZ
Dealer Licence D-447A

WE'VE GOT SMALL CARS!!

68 AUSTIN 1800
75 VOLKS BEETLE
72 HORNET 2 DR.
70 MGB SPORTS
73 MAZDA RX2
75 GREMLIN 2 DR.
73 TOYOTA CELICA
72 DATSUN WAGON
75 PACER 2 DR.
72 CORTINA 2 DR.
73 CRICKET WAGON
74 TOYOTA WAGON
73 TOYOTA CORONA
70 VAUXHALL SEDAN
71 MAZDA 616 SEDAN
72 FIAT STN. WAGON
72 MAZDA 616 SEDAN
74 HORNET H-BACK
72 CORTINA WAGON

Call on
"AMC Good Guy"
BOB ALLISON, GREG TREVOR, LOU GUILBAULT, ED VARGA, GEORGE SALVADOR
385-8756
REG MIDGLEY MOTORS LTD.
736 CLOVERDALE D.L. 00247A

USED CARS
GOV'T SAFETY CERTIFIED

74 GREMLIN, SIX AUTO $2,650.
73 Celica ST, Auto, low mileage $2,750.
72 Fiat 128, Excellent $1,895.
69 Volks Deluxe Bug $1,450.

915 MASON
385-3716
Eves. 598-3732
D.L. 751-A

Wille Motors
1976 "GOLDEN EARS" MAXI VAN CONVERSION
V-8 automatic — full power. Comfortably sleeps four, with fridge, stove, stainless steel sink, furnace and toilet, high back, bucket seats. Beautifully finished in an excellent floor plan. REG. $10,950.
INTRODUCTORY
$10,400

1976 "GOLDEN EARS" MINI VAN CONVERSION
6-cylinder economy, especially for two people comfortably travel the countryside. Fully converted with raised roof and extra windows for vision. REG. $8,500.
INTRODUCTORY
$7995

69 FORD Van (Camper)	$2795
68 BEETLE	$1495
68 SKYLARK	$1895
68 BARRACUDA convt.	$1695
68 CORONET S.W.	$1295
67 NSU (Transportation)	$395
67 VOLKS Beetle	$1295
67 DODGE Van	$1995
66 FALCON SW.	$995
65 JEEP Panel	$795
64 METEOR S.W.	$395

MORE TO CHOOSE FROM
OPEN 9 A.M. to 8 P.M. DAILY
WILLE MOTORS LTD.
Dlr. D-13-645
3240 Douglas at Cloverdale 382-2313

1975 CHARGER
Low mileage. Power steering. AM-FM Radio. Asking $4800 or best offer. Anytime after 3 p.m. 384-0609.

150 CARS FOR SALE

SUBURBAN MOTORS
NORTH
ON DOUGLAS

HOME OF
LINCOLN, MERCURY, MONARCH, METEOR, MONTEGO, COUGAR, COMET, BOBCAT, '76 CAPRI II AND FORD TRUCKS!

YOU CAN PUT IT ALL TOGETHER! AT SUBURBAN!

CARS!
CARS!!
CARS!!!

71 VEGA wagon. Economical, 4 cylinder, 4 speed and tape! $1395.

70 MONTEGO 4 door. V8 automatic, power steering, power brakes, radio. $1595.

69 CORTINA 2 door, with a gas-stingy 4 cylinder, 4 speed. $1195.

69 CHEVROLET 2 door. 6 cylinder, automatic. $1295.

68 CORTINA 2 door. 4 cylinder, automatic. More economy! $1195.

WIDE OPEN
UNTIL 9 P.M.
MON. THRU FRI.
6 P.M. SATURDAYS

SUBURBAN MOTORS
1377 Douglas St. 386-6131
Dealer Lic. 00863A

3233
DOUGLAS ST.

$400 SALE
All Units Listed Below Will be Sold For
$400 or Best Offer

70 AMBASSADOR, Auto
69 CORTINA, 4 Spd.
69 VIVA, Low mileage
68 FURY Wgn. 9 Pass.
68 RENAULT, Auto
67 FORD, Auto
67 PONTIAC, Htp.
67 RAMBLER, Htp.
66 CHEV, Auto
66 EPIC
65 PONTIAC SS, Convt.
65 CHEV Wgn
65 CHRYSLER
64 CONSUL
64 RAMBLER Auto
64 PONTIAC (3)
64 OLDS Htp.
64 VW BEETLE
64 CHEV Wgn.
64 CADILLAC
64 DODGE Auto
64 FAIRLANE
64 GALAXIE
63 FORD Wag.
64 VALIANT, Auto
63 VALIANT, Auto
61 CHEV Wgn
61 FALCON, Auto

FIRST COME FIRST SERVED

REMEMBER
All Units in This Ad On Sale At $400 or Best Offer

B & B CAR SALES
3233 DOUGLAS
385-4533 385-4121
D-00794 A

'72 SATELLITE SEPRING PLUS 2 dr. Ht. Just tested many extras. Extra special $1750.
PAINTER MOTORS LTD. D-00346A
Appointment to view ANYTIME
385-0122 837 Yates

73 SEDAN de VILLE
Loaded, including air, immaculate condition, finished in gold with brougham interior.
SELECT MOTORS D-00090A
382-8321 950 Yates 384-1322

1970 METEOR 2-DOOR HARDtop, 390. New paint, mags, button and tufted, 50,000 miles. One owner, $3,000 or best offer. 478-2326.

'69 OLDSMOBILE DELTA 88 CUStom. Power steering, power brakes, stereo. Mint condition. Best offer over $1500. Ask for Pat, 598-3393.

1966 KARMANN GHIA 1600. GOOD condition, over $1,700 invested. Want $975. 6-8 p.m. weekdays, anytime on weekend. 383-6183.

1968 SUNBEAM ARROW SEDAN, just had new clutch, ring job and ball joints, like new tires and snow tires. 479-7486 or Barry at 478-7211.

'69 DATSUN 510, LOW MILEAGE, excellent condition, near new rubber, cost $500 more, two months ago. $1,150. 478-2075.

1975 VOLKSWAGEN RABBIT, low mileage, automatic, radio, $4250. 595-7456.

1972 PINTO HATCHBACK, GOOD condition, asking $1,800. Phone 383-4673.

1966 RAMBLER AMBASSADOR station wagon, open to offers, 477-8788.

75 MGB, $4,300. CARPET, RADIO, over-drive. 385-0137, 386-9464.

150 CARS FOR SALE

VICTORIA DODGE CHRYSLER
ON YATES

"HAS THE BEST FOR YOU"

REMEMBER
When You Buy a 1971 Car or Newer

WE GIVE YOU
30 Days or 1000 Miles
100% Power Train Warranty
At No Cost to You

3 Years Oil Changes
As Per Manufacturers Specifications

COMPARE OUR SELECTION OF EXCELLENT RECONDITIONED VEHICLES

1975
Datsun 710 station wgn.
Ford Granada
Valiant Custom 4 Dr.
Dart Sport 2 Dr.
Chrysler Cordoba, air.
Volvo 245 station wagon.
Ford Maverick 4-dr.
Dodge Tradesman B200.
Toyota Corolla st. wgn.

1974
Ram Charger, 14,000 miles
Datsun B210 hatchback
Datsun B210 2 Dr.
Toyota Corolla Stn. Wgn.
VW 1600 Deluxe.
Dodge Tradesman B300.
Coronet Crestwood S.W.

1973
Datsun 1200 2 Dr. AT
Toyota Corona AT
Chev. Impala 2-dr. H.T.
Cutlass Supreme 2-dr.
Ford LTD Brougham, air.
Olds Cutlass Supreme H.T.

1972
Dodge Tradesman B300.
VW Baja special
Olds Cutlass 2-dr HT

1971
Toyota Corona 4 Dr.
Firenza
Mazda 1800 4-dr. sedan

1970
Datsun 510 4 Dr.
Galaxie 500 2 Dr. H.T.
Toyota Corono Mk II sedan.
Coronet 440 4-dr sedan.
Pontiac 4-dr. sedan.
Maverick 2-dr. sedan

No Reasonable Offer Refused

Bank Financing Available at 13.5% Interest O.A.C.

ALL UNITS PRICE TAGGED
VICTORIA
DODGE CHRYSLER
819 YATES 384-8174
Hours Mon.-Fri. 9-9, Sat. 9-6
Dealer Licence No. D00867A

'73 GREMLIN X, POWER brakes, power steering, V8 automatic, bucket seat, 33,000 miles, excellent condition, $2750, flexible. Must be sold this week. 478-3147.

1971 DODGE POLARA EXpolice highway car, 440 Magnum engine, factory air conditioning. Asking $1000. Call after 6 p.m. 385-5480.

'75 DODGE COLT GT, 4,000 miles. Winter tires included. Extended warranty. Orange with black trim. $4,000 or nearest offer. 383-0842.

(PRIVATE) '76 TOYOTA COROLla, 5,000 miles, Asking $3,200. Reason for selling, can't afford it. Must sell. 642-4112. Call anytime after 3.

1967 FIAT 850 COUPE TESTED till Feb. '77, good condition, any reasonable offer considered. 595-3645.

'67 RIVIERA GS, SILVER GREY with blue interior, has all options including air, excellent shape. Asking $2495. Phone 479-8790.

'41 PLYMOUTH COUPE FOR sale, restorable condition. $150 or best offer. Phone 383-0424 after 6 p.m.

HANDY WITH TOOLS SAVE money by doing your own body work on 1963 four door Meteor, one corner damaged. 479-5479.

1975 TOYOTA COROLLA, SR-5, 8-track, headphone jack, radials, overhead console, 16,000 highway miles. Offers. 477-3749.

'67 BUICK WILDCAT, 4 DOOR hardtop sedan. Fully powered. Excellent running condition. Offers on $1,250. 478-0154.

'72 FIAT 128 2 DOOR 4 SPEED, 38,000 miles, recently tuned (Major) asking $2,100. In excellent condition. 477-9795. Keep trying.

'73 FIREBIRD ESPRITE, 350 AUtomatic, power steering, power brakes, radials, $4000. 383-2533 or 598-5006.

'67 DATSUN, TESTED, GOOD condition, new tires. $750. 477-2409, 592-6456.

1965 VW BEETLE, GOOD RUNning condition. $500. 478-4309 evenings or weekends.

1955 CHEV 2-DOOR HARDTOP, 350 cu. in. 400 turbo, 12-bolt rear end, good shape, $2,000. 598-2402.

'74 MAZDA 808 COUPE, 12,000 miles, radio, snow tires and undersealed. $2,800. 658-5526.

'64 VALIANT, RE-CONDITIONED family car. $550. 879 Transit Road, 598-3560.

71 COUGAR EXCELLENT CONDItion $2400 or best offer. 388-4867.

QUICK SALE; '66 DODGE 2 door hardtop. 652-2572.

'58 CHEV, REBUILT MOTOR. $300. 386-0726.

73 BUICK CENTURY LUXAS green 2 door, 25,000 miles. 386-0865.

'75 BUICK SKYLARK, LOADED excellent, trades? 384-3474.

150 CARS FOR SALE

SQ & TOYOTA
PERSONAL TOUCH

COME IN AND LET OUR COURTEOUS SALES STAFF SHOW YOU THEIR PERSONAL SELECTIONS OR CALL FOR A PERSONAL DEMONSTRATION.

BOB EDWARDS' Personal Selections

73 TOYOTA MARK II
6 cyl. auto., 2 dr. HT. White with black vinyl roof.
Stock No. 2823A $3995

75 TOYOTA COROLLA
1600 4 dr. auto., radio. Yellow
Stock No. 2738A $3595

WIN ELFORD'S Personal Selections

71 VOLVO 144S
Gran Lux 4 dr. auto. Green.
Stock No. 3477A $5995

72 TOYOTA COROLLA
1200 2 dr. auto. Yellow
Stock No. 2760B $2395

DON ENGLAND'S Personal Selections

75 TOYOTA CORONA
4 dr. auto., radio. White
Stock No. A158 $4495

271 VOLVO 144
4 dr. 4 spd. Green. Only 17,000 mi.
Stock No. 3445C $4495

ANDY STEWART'S Personal Selections

75 VALIANT
4 dr. auto. P.S., P.B. Vinyl roof. Bronze
Stock No. A154 $4495

75 TOYOTA CORONA
New 2 dr. sdn. Auto. Green.
Stock No. 3455 $4228

BOB DOBISH'S Personal Selections

74 TOYOTA HILUX
Pickup, 4 spd. Long box. Yellow.
Stock No. 7310A $3495

73 CHEV IMPALA
Custom 2 dr. HT, P.S., P.B. Radio, bronze. ONLY 18,000 miles.
Stock No. 4278B $3695

Saunders and Hitchman
Sales & Service Ltd.
2040 Cadboro Bay Road
At Fort and Foul Bay
Dealer Lic. 00566A
592-2471

Parkdale
FIAT
SAAB

FIAT
124 Spyders

1975 (New) Vivid Red with tan interior, mags, Michelins, radio. Save $$ $6795

1973 (20,600 miles) pale yellow, black interior, AM-FM radio., radials, mint. $4895

SPECIAL
1970 VAUXHALL 2 Litre SL, 37,000 miles 4 spd., radio Only $699

100% BANK FINANCING
12.75% O.A.C.

ALL CARS GOVERNMENT INSPECTED
OPEN 9 a.m. - 6 p.m.
PARKDALE MOTORS LTD.
2151 BLANSHARD
By Memorial Arena
386-2277 D.L. 26177

'74 ASTRE SAFARI CUSTOM GT factory air conditioner, tinted glass, positraction, stereo tape-deck, B60-13 with Parnelli Jones for GT Mags, custom built attachable tent wit roof rack box, must be seen, asking $3600. Phone Friday only after 6, 478-3788.

64 ACADIAN LANSO, BALANCED and blueprinted, 350 motor, 4 speed, chrome headers and much more. Spotless condition throughout. Serious only apply. 477-3472, 652-1956.

72 TOYOTA, AUTOMATIC, MARK 2 station wagon, radio, new engine, very clean, priced to sell. Call Ralph Smith, McCallum Motors, 382-6122, 386-2829. D100850A.

1972 TOYOTA CORONA MARK II, automatic, radio, as new condition. $2350. Appointment to see 384-1721, 477-0510, Sports Classic Cars 2825 Bridge St. D13451.

'66 SUNBEAM MINX 4-DOOR sedan, bucket seats, 4 cylinder, standard, tested, excellent tires, very clean, economical car. $595. 382-8670.

1972 TOYOTA 1200 WAGON, radio, 4 speed, clean, $1575. Appointment to see 384-1721, 477-0510, Sports Classic Cars, 2825 Bridge St. D13451.

1972 CORTINA WAGON, RADIO, 4 speed, very well maintained, $1650. Appointment to see 384-1721, 477-0510, Sports Classic Cars, 2825 Bridge St. DL 3451.

DESPERATE
Leaving town, must sell immediately, 67 Cougar, 289 automatic, mags, worth $1,300, will sacrifice for $900. 382-0545.

72 VW SUPER BEETLE, WELL kept, many extras, must sell. 383-6168.

1970 TORINO GT, 351 CLEVEland, automatic, good shape, 479-8571.

'72 GRAN TORINO STATION wagon, $3,150 or best offer, 479-8693.

'72 AMBASSADOR HARDTOP, AM-FM, air, metallic green exterior, offers on $2595. 479-8790.

74 BOBCAT VILLAGER STATION wagon, 4 speed, 11,000 miles, like new, $3295. 478-8004.

'68 TVR V8, EXCELLENT CONDItion. 592-0116 Sunday 10 a.m.-4 p.m.

150 CARS FOR SALE

ENSIGN CHRYSLER PLYMOUTH

ENSIGN'S SALE

CARS CHECKED BY CAR CLINIC DIAGNOSTIC CENTRE.

GOVERNMENT INSPECTED

2-YR. WRITTEN WARRANTY

100 PER CENT BANK FINANCING O.A.C.

75 Chrysler Cordoba
74 Plymouth Sebring
73 Chrysler Newport
71 Pontiac LeMans
75 Valiants
74 Datsun B210
68 Olds Cutlass
75 Honda Civic Notchback
70 Ford Maverick
75 Valiant Duster
74 Meteor Rideau "500"
73 Fiat 128
73 Datsun 610
72 Datsun 240-Z
70 Toyota Mark II
70 Chrysler New Yorker
70 Ford Fairlane 500 Stn. Wgn.
69 Mazda 1500
69 Volvo 144-S
68 VW Beetle
66 Pontiac Parisienne
70 AMC Hornet
73 Fiat 128
71 Plymouth Suburban S.W.
74 Plymouth Cricket
75 Toyota Wagon
69 Buick Skylark
71 Maverick Grabber
72 Volkswagen S.W.
75 Gran Furys

150 CARS FOR SALE

Speedway MOTORS LTD.
AUDI PORSCHE VOLKSWAGEN

L-O-O-K AT THESE!

1970 MAVERICK, 6 cylinder, automatic, power steering, 25,000 1 owner miles blue very clean.

1974 HORNET, 6 cylinder, automatic, 15,000 1 owner miles, mint blue.

1975 FIREBIRD, V8 automatic, power steering, power brakes, green, 1 owner.
WAS $5495
THIS WEEKEND $4870

75 VW Camper
75 Toyota Corolla
75 Fiat Spider
75 Chev ¾ ton
75 Blazer 4x4
74 VW Camper
74 Porsche 914
74 VW 7 pass.
74 VW Window van
74 Toyota S.W.
73 Vega S.W.
73 Porsche 914 2 litre
73 VW van
73 T Bird
73 Pontiac Astre
72 Dodge Colt SW
72 Vega
72 VW 7 pass.
72 VW Camper
72 VW Beetle
72 VW Van
72 MG Midget
72 Toyota 1600
71 Mazda R100
71 VW Camper
71 Ford Torino
71 VW Crew Cab
70 Toyota Sprinter
70 Volvo 144S
70 Datsun 510
70 VW Square back
70 VW Window van

DOWNTOWN
971 Yates Street
at Vancouver

Dealer Licence No. D-00486A

385-2415

74 CHARGER SE
400 Magnum, air conditioning, cruise power windows. Like New. SELECT MOTORS D-00090A 382-8321 950 Yates 384-1322

'68 VOLKSWAGEN BEETLE, DeLuxe, like new, factory rebuilt engine, custom upholstery, set of studded snow tires, appraised at $1,600. Ask for Rick 598-6541 after 5.

1968 CHEV IMPALA 2-DOOR Hardtop, 307 V-8, automatic, power steering, power brakes. Super condition. $1350, offers considered. 479-5230.

1966 FAIRLANE 4-DOOR, AUTOmatic, clean, tested. $450. Appointments to see. 384-1721, 477-0510. Sports Classic Cars, 2825 Bridge. D-13451.

1965 CUSTOM SPORT CONVERTible, rebuilt 283 automatic, buckets console, many extras, tested, good condition, $775. 383-9298 evenings, 384-9012 daytime.

1970 DODGE 4 DOOR, REBUILT 318 motor and automatic transmission, P.S., P.B., speedometer, 27,927, economical, reliable, good buy. Only $650. 477-8324.

'64 CHEVY MALIBU SS, NEW 327—350 H.P. Hot Cam, heads, etc. P.S., P.B. bucket seats, mags. Excellent condition $2,100. 477-1269.

1974 FORD GRANDE TORINO, 17,000 miles, power steering, power brakes, radio, vinyl roof, $3750. 652-1440.

1975 DATSUN B210 HATCHBACK, immaculate condition, 4,000 miles. Loaded with extras. Best offer. Phone after 6, 477-0816.

FOR SALE, 1972 MATADOR, good mechanical condition, power steering, power brakes, $700. Phone Mr. Durkin, 382-8146, 9-5.

1970 AMX, DESPERATE, GOING overseas. Headers, G60's, leather interior, $2600 or nearest offer. 746-5493 Duncan.

1967 FORD, MINT, AUTOMATIC, power steering, tested. Small V-8. Excellent value at $850 or nearest offer. 384-4266.

ONLY 7,200 MILES, 1974 TOYOTA CELICA ST, AUTOMATIC, AM-FM RADIO, MINT CONDITION. $3,900. 479-7019.

1959 CORTINA GT, 4 DOOR, 4 speed, radio, $850. Appointment to see 384-1721, 477-0510, Sports Classic Cars, 2825 Bridge St. D13451.

1969 MERCURY MONTEGO V-8 automatic, power steering and brakes, radial tires, good condition. 384-3166.

73 CAPRI, V-6, 4-SPEED, sunroof, 25,000 miles, $3500 or best offer. 477-3472 or 652-1956.

ART's CAR CALES
See our selection of cars, trucks.
310 Bay St. D-3415 383-8302.

67 CHEV IMPALA, EXCELLENT running, tested, best offer. 382-2495.

1964 VW, NEEDS ELECTRICAL repairs, $200 firm. 384-1797. 1034 Pandora.

'72 COUGAR XR7, NEW MOTOR, low miles, air conditioning $4,200. 656-6677.

'67 FAIRLANE 500, 289 AUTOmatic, 4-door. Power steering. Good condition. $750. 382-4806.

VERY CLEAN '64 FAIRLANE 500, V8, auto., new paint, exhaust. $950. 478-3439.

'69 FIREBIRD 350 4 SPEED, cam, headers, mags, offers. 383-1976 after 5 p.m.

'68 OLDSMOBILE CUTLASS CONvertible, good condition. Offers. 595-3960.

'73 TOYOTA CORONA MK II, 6-cylinder, 4-speed, AM-FM, radials, $3100. 383-9470.

64 ENVOY SHERWOOD WAGON, good condition, $375 or offers. 385-2984.

'66 CORTINA GT, 2 NEW TIRES, good running condition, $450. 477-6660.

'75 CAMERO, 350 LT, MANY OPtions, 8,500 miles, $5,700, trades considered. 652-5891.

1974 BARRACUDA, V-8, AUTOmatic, 13,000 miles. Needs bodywork. Offers. Call 386-8274.

1960 V.W. REBUILT 1600, NEW trans, new front-end, wheels and tires, tested, $900. 382-5292 after 5.

1972 VEGA V-8, FOUR SPEED. 383-6830.

150 CARS FOR SALE

Brian Holley MOTORS LTD.
FIAT VOLVO LANCIA

SPORTS CAR COUNTRY
AT LAST!

OUR '76 FIAT X19's and 124 Spyders have arrived!

NEW 1975 FIAT X19
In transit, brown with tan interior — big savings over '76 prices.

USED SPORTS AND SPORTY CARS

'74 CELICA GT, 5 speed. Metallic silver $3895.
'73 UNIQUE MGB with 6,000 1 owner miles. Radio, deep purple. $4595
'71 FIAT 124 Sports Coupe, 5 speed, burgundy with black. $3395.
'71 VOLVO 142E, overdrive, leather upholstery. $3995
'66 ROVER 2000, 4-speed, leather upholstery 46,000 miles. $1795.

"DO IT YOURSELF"

'70 FIAT 850 Spyder conv., yellow, good radials, needs some mechanical work. $695.
'64 VOLVO P1800 Sport Coupe, ready for restoration. Sound and very complete. $1295.

SERVICE - PARTS
8 A.M. - 9:30 P.M.
MON thru' SAT.

Brian Holley Central
2 Blks. Nth. of
Mayfair Mall on Douglas
384-1161 Dealer Lic. 00903A

McCALLUM DATSUN VOLVO

McCallum Motors Ltd.
1101 YATES AT COOK
382-6122 Dir. Lic. 00850A

COME SAVE AT OUR SPECIAL USED CAR VALUE WEEK

DOWNTOWN

74 Mustang II
73 Ambassador
75 Volvo 242 DL
74 145 E., S.W., 4 spd. Blue
73 Toyota long box PU
73 Courier PU

COLWOOD
1836 Island Highway
478-1741 Dir. Lic. D-00850A

75 Vega Hatchback
75 Pontiac Le Mans
74 Plymouth Duster
73 Volks bug, auto.
72 MGB convertible

PLUS MANY MANY MORE AT BOTH LOCATIONS

MAKE US AN OFFER!

WE CAN'T REFUSE
AT McCALLUM'S

CLASSIC 55 DESOTO FIREDOME 8 Henrl, excellent running condition, good body and interior. Must be seen to appreciate. Also 4Z Volvo PU. 544 B 18, best offers. Phone 748-9107.

STATION WAGON
1968 Ford Country Sedan. Automatic, power steering, power brakes, radio, good condition. $1350 or best offer. 382-2725.

1972 MAZDA 808, 2-DOOR COUPE, red, radio, 4-cylinder, 1 owner. Excellent condition. $1,900. 479-8672.

'74 GREMLIN, WILL TRADE, plus cash difference for Jimmy, Scout, Bronco. 478-8245.

'68 RAMBLER REBEL, RADIALS, mint condition, 6 cylinder automatic. $1295. 598-5780.

'66 CORTINA GT, 2 NEW TIRES, good running condition, $450. 477-6660.

'75 CAMERO, 350 LT, MANY OPtions, 8,500 miles, $5,700, trades considered. 652-5891.

1974 BARRACUDA, V-8, AUTOmatic, 13,000 miles. Needs bodywork. Offers. Call 386-8274.

1960 V.W. REBUILT 1600, NEW trans, new front-end, wheels and tires, tested, $900. 382-5292 after 5.

1972 VEGA V-8, FOUR SPEED. 383-6830.

150 CARS FOR SALE

METRO TOYOTA

B.C.A.A. INSPECTED USED CARS FOR YOUR PROTECTION

PLUS!

100 PER CENT
Power Train Warranty with the Majority of Our Used Cars
ASK ABOUT IT!
IT PROTECTS

100% FINANCING AVAILABLE O.A.C. AND

REMEMBER!
ALL REASONABLE OFFERS ACCEPTED!

OPEN 9 - 9

CALL NOW! 386-3516

Metro Toyota Ltd.
625 Finlayson
Dealer Lic. 00431A

METRO TOYOTA

AMC

SAVE A COOL
$504

You can get factory installed air conditioning at no extra cost!

ON A LIMITED SUPPLY OF

'76 PACERS!
COVERED BY THE AMC BUYER PROTECTION PLAN!

REG MIDGLEY MOTORS LTD.
736 Cloverdale
385-8756
Dealer Lic. D00247A

J. C. MOTORS

73 MAZDA ROTARY	$2395
73 MUSTANG V-8, auto.	$3795
71 VEGA Hatchback	$1795
70 T-BIRD Landau sedan	$2995
70 MUSTANG Mach 1	$2995
69 BUICK Skylark	$1895
69 FAIRLANE GT, Auto.	$1695
68 CHEVELLE Wgn, 6 auto	$1695
67 FORD Sedan V-8, auto	$1595
68 CAMARO 327 V-8 auto	$2195
67 FIREBIRD V-8 auto	$2395
67 FORD V-8, auto.	$1995
68 SATELLITE V-8, AT	$1295
66 OLDS Cutlass V-8 auto	$ 995
66 MUSTANG 6, auto	$1695
66 CADILLAC Fleetwood V-8	$1995
65 BUICK sedan	$ 995

J. C. MOTORS LTD. D-00115A
837 YATES ST. 384-0921

DRIVE IT AWAY, 318 DODGE, 34,000 miles with transmission and differential, 4 radials. Phone after 5:30 p.m. 478-6571.

1965 SUNBEAM TIGER, MAGS and tires, $2,000 or best offer. 385-5986 after 5:30 p.m.

1967 PONTIAC, V8, AUTOMATIC, 283 motor, P.S., P.B., radio, 1 owner, $1095. 477-2231.

1952 PONTIAC, 2 DOOR HARDtop, 6 cylinder, automatic, good condition. $250. 382-1059.

1965 CHEVELLE, 2 DOOR HARDtop, 283, auto, good condition. $1,400. 382-4533.

'74 FIAT 128 2 DOOR, 4 SPEED, 14,000 miles, $2750 or best offer. 656-5753.

1972 PONTIAC, ALL POWER, EXcellent condition, $1850, firm. 652-3865.

1965 VOLVO 122-S, TESTED through February '77, $750 firm. Call 598-1815 or 383-2918.

1970 DATSUN 510, MAGS, MICHElins, as new, $1,595 or best offer. 384-3986 or 479-2803.

BEST OFFER BEFORE APRIL 15 takes 1973 Dodge Dart Deluxe. 383-3635.

66 MORRIS 1100, CLEAN CAR. $335. 477-2019.

1966 VOLKSWAGEN BUG, $250. 479-7491.

'71 4-DOOR CRICKET, FULLY reconditioned, $1,400. 652-5732.

'69 COUGAR, 351, AUTOMATIC. offers on $2,000. 652-5732.

1960 AUSTIN CAMBRIDGE, TESTed 'till February, 77. 477-4603.

'72 CORTINA STATION WAGON, $1,800 or best offer. 383-0996.

'59 CAMERO RS 350 AUTO. 3896 Carey Rd.

74 COUGAR XR7, QUICK SALE, 1644 McKenzie Ave. 477-8647.

150 CARS FOR SALE

THREE POINT MOTORS
Mercedes-Benz
DATSUN

75 DODGE DART
Sport hardtop, automatic, power steering, radio, 13,000 miles $3,995

74 PONTIAC
Astre hatchback, automatic, radio, 19,000 miles $3,195

74 DATSUN B210
vinyl roof, side mouldings, radio, 23,000 miles $3,195

74 OLDS OMEGA
Hatchback, automatic, power steering, radio, 22,500 miles $4,295

74 DATSUN 610
Station wagon, automatic, only 10,000 miles $4,495

74 VOLVO 142
Radio, 21,00 0miles $4,995

74 AUDI 100 LS
Automatic, power steering, radio, 13,500 miles $5,296

73 TOYOTA
Corolla 1600 2-dr., radio, 24,000 miles $2,595

73 TOYOTA
Corona 4-dr., radio $2,795

73 TOYOTA
Hilux pickup, truck mirrors, HD bumper $2,895

73 TOYOTA
Corona hardtop, only 16,500 miles $3,295

73 FORD
Torino hardtop, vinyl roof automatic, power steering, radio $3,495

73 CHRYSLER
Town and Country wagon, air conditioning, automatic, power steering, power brakes, power windows, power lock $4,295

72 VOLKSWAGEN
Suoer beetle, radials, tape deck $2,295

72 MAZDA 616
4-dr. sedan, radio $2,295

72 CORTINA L
2-dr. radials, only 27,000 miles $2,295

72 VOLKSWAGEN
Roomy 411 sedan, sun roof, radio, radials, 34,000 miles $3,495

72 CAMPER
Volkswagen Dorper conversion, sink, stove, radio, radials $4,795

70 RAMBLER
Rebel SST hardtop, automatic, radio $1,995

70 MAZDA 1500
4-Dr. sedan, radio $1,795

68 TOYOTA
Corolla, 43,000 miles $1,495

68 DODGE
Wagon, automatic $1,295

64 DODGE
Sedan, automatic $395

OPEN TILL 9 P.M.

2620 GOVERNMENT at HILLSIDE
385-6737
Dealer Licence D-00740 A

HORWOOD MAZDA

SHOP AND COMPARE
WAGONS

67 INT. Travelall
72 FORD SQUIRE Wgn.
73 TOYOTA 1600 Wgn.
72 MAZDA 1800 Wgn.
74 VEGA KAMMBACK
68 VISTA CRUISER
72 MAZDA 808 Wgn.
70 TOYOTA 1900, A.T. Wgn.
70 MAZDA 1500 Wgn.

TRUCKS
64 CHEV Pickup
70 MAZDA 1800
69 DATSUN 1300
69 FORD 4 spd.
74 CHEV ¾ ton, A.T.
73 COURIER
74 EL CAMINO

DOMESTICS
67 FALCON FUTURA
73 BUICK CENTURY
72 PLY. DUSTER
72 JAVELIN SST
72 HORNET, auto.
71 DODGE CHARGER
71 PINTO, auto.
66 FORD, auto.

ALL UNITS PRICE TAGGED
100% Finance OAC
Bank Of B.C.

HORWOOD MAZDA
385-1451
810 Johnson at Blanshard
Dealer Licence D-00803A

1972 DUSTER, LOW MILEAGE, good condition. Call before 5 and after 8 p.m. 388-6105.

1970 MAVERICK 6 CYLINDER automatic, economical, good condition, $1700, or offers. 477-2278.

STRAIT MOTORS LTD.
1513 Quadra at Pandora 834-8191
"Reasonable Rates"

1973 CHEVELLE WITH OPTIONS, best offer. 642-3925.

'67 PONTIAC LAURENTIAN 6 automatic, good condition. 478-1977.

'70 GTO, CAMS, HEADERS, MANifold, etc. $2,400. 383-4549.

'67 RAMBLER, GOOD TRANSportation, $350. 479-7429.

150 CARS FOR SALE

peter pollen ford
FORD

SEE OUR FINE SELECTION OF USED CARS

7-DAY MONEY BACK GUARANTEE

PETER POLLEN
FORD SALES LTD.
VICTORIA, B.C.
1060 Yates 384-1144
Dealer Licence Number: 745A

INFLATION FIGHTERS

71 TOYOTA H.T., auto	$1532
67 CUTLASS H.T.	$747
69 MINI	$522
67 PONTIAC	$451
64 CHEVELLE	$498
73 VW Beetle	$2318
72 TOYOTA Celica	$2450
69 CORTINA	658
69 METEOR H.T.	$851
70 CHEV Impala	$1251
68 DODGE 6 auto.	$770
66 CHRYSLER Auto.	$560
68 MERCURY Auto.	$770
68 CHEV H.T.	$1109
69 MAZDA	$458
70 DODGE	$904
70 PONTIAC H.T.	$1350

QUALITY CARS
RECONDITIONED
and Government Safety TESTED

Palm Motors
2936 DOUGLAS
AT BURNSIDE
D-00641A 386-8385

1964 RAMBLER, GOOD CONDITion, rebuilt engine, $400 or nearest. 592-4291.

'73 FIAT 128-SL, RADIALS, radio, good condition, $2,400 or offers. 385-4869.

1954 CHEV. SEDAN, INSPECTED, good working order, $250. 386-2481 Dean Cloutier.

1974 TOYOTA CORONA STATION wagon, 1 owner, 21,000 miles, $3,500. 383-4075.

1960 FALCON, 2 DOOR, $400 OR best offer, rebuilt motor, has passed inspection, 479-2864.

1962 VW BEETLE, GOOD RUNning condition, asking $350. 386-9319.

68 FORD MUSTANG POWER steering, radials, $900, 595-7136 or 386-7874.

1970 VW STATION WAGON 4 speed radio, 48,000 miles, excellent condition, $2195 or offers. 502-7014.

65 OLDS F85 DELUXE COUPE fully reconditioned, tested, $575 firm. 478-7898.

1974 PONTIAC CATALINA, A-1 shape, $4,200 or offers. Phone 478-3222.

BEST OFFER '68 FIREBIRD 250, immaculate interior, mechanically A-1. 479-8057.

'59 MORRIS MINOR, BEST offer, 598-5489.

64 FORD RUNS WELL, FOR whole or parts, offers. 595-1684.

1972 DATSUN, NEEDS MINOR work, best offer. 384-8864.

'59 NASH METROPOLITAN, needs work, as is, $50. 382-7307.

1070 CORTINA STATION WAGON, $900. 384-5086.

'73 MUSTANG FASTBACK 302 3 speed. 2768 Vantilberg, 478-7845.

1973 ASTRE GT FOUR-SPEED, $2,500. 385-2791.

1969 VW DELUXE, A-1 CONDItion; 38,000 miles, offers. 595-2145.

1965 CHEVY IMPALA 9-PASSENger wagon for sale. 478-7973.

'64 CHEV IMPALA SS, MAGS and tires. Offers. 592-1535.

'75 HONDA CIVIC
Hatchback, 4 speed, 598-3215.

151 SPORT, IMPORT CARS

72 BENZ 300 SEL
4.5 V8, sunroof, air conditioning, leather interior. Excellent buy at $10,500.
SELECT MOTORS D-00090A
382-8321 950 Yates 384-1322

1974 CORVETTE COUPE. EVERY option, 16,000 miles — new 350 LTI, black lacquer paint, special wheels and tires. Must be seen, 479-8107 days, 384-0175 or 384-7525 evenings, before 8 p.m.

'74 TOYOTA CORONA SR, 5-speed, 18,000 miles, as new. Overhead electro censor panel warning lights, Tapedeck. Replacement cost $5,500. Asking $3,800. 382-1460.

1972 TR6 RADIO, TAPE DECK. 47,000 miles complete engine overhaul at 46,000 miles, brand new exhaust system, $4,000 firm. Greg, 387-3547 after 5. 595-1101.

GOLD V.W. CONVERTIBLE, Karmann body, gas heater, extra snow tires, radio. Only 13,000 miles. Must be seen, $4,000 firm. 386-0414.

'60 MORGAN ROADSTER
Mint condition. Call now! Metro Toyota Ltd., 386-3516. Dealer Lic. D3676.

1969 TR6 EXCELLENT CONDItion, new top, radio, wires, tonneau, overdrive. Michelins and snows. $3,900, Duncan 746-5460.

RARE
Lotus Elan +2S. Must sell. 112-723-6881.

IMMACULATE
1972 240Z, one owner, several options, Phone 384-6263 after 12 noon.

1954 TRIUMPH MODEL LDL Mayflower. Needs work, offers, 479-5286.

'69 FIAT 124 CONVERTIBLE, Fiberglass top, DOHC 5 speed, 50,000 miles. One owner. 592-1902.

'66 SPITFIRE 58,000 ORIGINAL miles, good condition and gas mileage, extras. 592-3499.

'59 TR3, OVERDRIVE, RADIAL tires, excellent condition. Phone 595-3079 between 5:30 and 7.

EXCELLENT LOW MILEAGE TR-6, 1973 yellow with black trim, radio, 743-2849.

1971 TRIUMPH SPITFIRE, JUST tested, asking $2500. Phone Janet, 386-1687.

150 CARS FOR SALE

Garden City Auto Sales LTD.

WE REALLY Come Through for

YOU!

75 GMC ¾
75 FORD F-100
74 FORD Club Wgn.
74 MAZDA Pickup 8700 Miles
74 GMC Sprint
74 FORD F-250 auto
73 FORD F-250 4-sp.
73 FORD F-100 auto
73 TOYOTA Landcruiser
73 FORD Courier with Canopy
72 COURIER 4-spd.
72 MAZDA Fancy
72 VW VAN
70 CHEV. ½ auto
70 INC ½ 6 cyl.
65 DODGE 4 x 4
65 FORD F-250 4 sp.

No Reasonable Offer Refused

HAVE THE TRUCKS CHECKED BY OUR SERVICE DEPT.
at Our Expense

2978 Douglas
382-9111
DLD-3790

71 DODGE 1-TON ON DUALS, 38,000 mi., 383 V8, auto., Power S and B, bucket seats, tinted glass, air conditioning, many extras. C-W 72 Scamper, 11' self-contained camper, $7995. S. J. Peden Ltd., 2855 Quesnel St. D13432. 386-3464.

'71 CHEV ½ TON PICKUP AUTOmatic, radio, $1,895; '65 Mercury 1 ton flat deck, one duals, $1,495; '62 Dodge 3-ton dump, $1595. 478-7740.

1957 GMC PICKUP ½-TON STEPside. $500 or will consider trade for car. Phone 382-4982 between 10 and 11 a.m., and 4-5 p.m.

'73 FORD ¾-TON, 360, 4 SPEED, new brakes and paint, good shape all around. Offers to $3,600. 595-5060, 592-6330.

1969 FORD 5-TON FLATDECK with hydraulic dump, 2-speed single axle, 658-5241 8 to 4:30, 652-1261 after 4:30 or on weekends.

65 VW VAN, MECHANICS SPEcial, excellent source of parts (engine, tires, battery, doors, etc. Offers. 383-9760.

FOR SALE: 1968 CUSTOM FORD ½-ton Pickup. Complete with canopy. New steering, new brakes. V-8 automatic. 385-4261.

LATE '75 ¾-TON DODGE VAN, 109" w.b. P.S., P.B., 360 V-8, radio, 4 speed, many options. Must be seen. Call 382-7931 from 5-10.

'71 ¾ T GMC PICK-UP, POWER steering, power brakes. Camper special chassis, blue and white. $2,700. 652-2886.

1972 CHEV ¾-TON, POWER steering and brakes, 350 automatic, radio. 479-8109 days, 384-0175 or 384-7525 evenings before 8 p.m.

USED TRUCKS
Half ton pickups to tandems
GEORGE ENG TRUCK SALES
2810A rock Bay Ave 385-3054

1975 GMC VAN WORTH $6,500, will consider small car as part trade. 595-8059.

1973 FORD WINDOW VAN PARtially camperized, 302 V-8, $4800 or nearest offer. 479-7895.

1967 FORD BRONCO V-8, CUStom power steering, floor shift and headers. 746-7506.

1968 DATSUN PICK-UP HOMEmade canopy, new alternator and starter. 656-6684.

1970 DATSUN PICKUP AND camper, $2,495 or best offer. 384-3986 or 479-2803.

'73 COURIER, EXCELLENT mechanical condition, must sell, best offer. 427-2522 or 592-7332.

1969 FORD 4-WHEEL DRIVE, 75,000 miles. New paint, $2500. 385-2776 or 652-3228.

'74 F250 4X4, 4-SPEED, PTO winch, saddle tanks, 27,000 miles. $5700. 598-7051 weekdays.

'67 DODGE VAN, PANELLED, insulated, needs work. $700 or best offer. 479-5231.

1972 VOLKSWAGEN BUS, GOOD condition, new brakes, tires, etc. $3,500 or offers. 382-6093.

'61 INTERNATIONAL, ½-SIZE school bus. Perfect condition in and out. 479-7870.

1974 JEEP RENEGADE, 16,000 miles, V-8, mags, $5300. 748-9737, Duncan.

1969 VOLKSWAGON 7 PASSENger window bus. 5000 miles on new motor and clutch. $2900. 478-7360.

154 TRUCKS and BUSES

ENSIGN
Dodge TRUCKS
AND RECREATION VEHICLE CENTRE

QUADRA AT CALEDONIA

ENSIGN
ROLLS BACK TRUCK PRICES

Immediate Delivery
On
VANS
PICKUPS
WAGONS

QUALITY USED TRUCKS

1975 GMC VANDURA VAN
Raised fiberglass roof, V-8 engine, automatic transmission, radio, power steering, power brakes, fridge, stove, furnace.

SALE PRICE
$9,293
No Down Payment
$136 per month
for 72 months

1974 DODGE ¾-Ton Pickup
318 V-8 engine, power steering, power brakes, 4-speed transmission.

SALE PRICE
$4,392
No Down Payment
$125 per month
for 48 months

PLUS

1976 DODGE W200 4-Wheel Drive. Club Cab. Club Cab
1975 DODGE Flat Deck
1975 DODGE ¾-ton Pick-Up
1975 DODGE ½-Ton P.U.
1974 DODGE ¾-Ton P.U.
1974 TOYOTA Pick-Up
1973 FORD Courier Pick-Up
1973 DATSUN Pick-Up
1965 CHEV ¾-Ton Pick-Up
1971 DODGE ¾-Ton P.U.
1971 TOYOTA Pick-Up

SEE THE TRUCK SPECIALISTS AT

ENSIGN
DODGE TRUCK CENTRE
QUADRA at CALEDONIA
386-2411

Ask for Truck Sales
Dealer Licence Number D-495B

1972 DATSUN PICKUP WITH canopy, very good condition. $2,200 or offers. 383-4345 or view at 1107 McKenzie St., weekends or evenings.

74 VOLKSWAGEN VAN LOW mileage $4750 — or best offer to view at Deighton Gas-Station, 383-8842 on 752 Caledonia Ave. Monday thru Saturday 8-5 p.m.

'65 CHEV VAN CUSTOMIZED, asking $2800. Open to offers. 383-6819 after 6 p.m.

1974 CHEVY VAN AND 1974 ¾ Chevy. Both low mileage. Prices reasonable. 477-1922.

'65 CHEV. PANEL. ASKING $800 or best offer. Phone 383-2280 after 6. Ask for Bob.

'75 DATSUN PICKUP AND CANopy, 4,000 miles, still under warranty. 478-2682.

'64 GMC ½ TON, STEP-SIDE long box, 6 cylinder, 3 speed, mint condition, $1,250. 382-5402.

1965 DODGE PANEL TRUCK, good working condition, $475. 652-1440.

'75 DODGE VAN, FM 8-TRACK stereo, 4 extra wheels and tires. Phone 386-2604.

'74 CHEV ¾ TON 4X4, 350 AUTO., PS, PB, offers. 383-8405.

'72 HILUX PICKUP, 4 SPEED, good condition, offers. 477-2923.

1967 FORD ½-TON PICKUP, $1,500 or closest offer. 479-7597.

MUST SELL '66 VOLKSWAGEN Van. Evenings 385-8594.

1949 JEEP, LOTS OF SPARE parts. 642-5477.

69 CHEV, ½-TON, CONDITION excellet, $1,600. 384-7623.

'73 FORD ¾-TON, 4X4, 4 SPEED, $6000. 479-8879.

1964 FARGO SINGLE AXLE dump truck, tested. $2400. 382-2843.

'69 INTERNATIONAL ½-TON, needs 2 tires. $995 firm. 383-2174.

1973 ONE TON, 16,000 MILES, 4 speed, stake sides. Phone 383-8407.

1964 FORD PICKUP ½-TON, CUStom cab, $900. 479-5869.

'63 VOLKSWAGEN VAN, $400. Phone 478-6882.

'67 CHEV. ½-TON, 6, 4-SPEED, excellent condition, $1250. 383-4480.

154 TRUCKS and BUSES

JEEP CITY WE GOT TOGETHER!
GIANT CAR AND TRUCK SALE!
April 8, 9, 10
AT THE
Esquimalt Arena
Reg Midgley's
JEEP CITY
3342 OAK ST.
Near Town and Country Shopping Centre
386-7571 Dir. Lic. 00247B

B. MADSEN
MOTORS LTD.

74 GMC 4x4 Suburban	$5595
74 FORD Van, V-8, auto.	$4295
70 GMC PU, 6 cyl., 4-spd.	$2250
70 GMC PU, V-8, auto.	$2495
69 FORD Van, camperized, 6, auto.	$3495
69 International 4x4 and winch	$3795
72 MAZDA Pickup	$1895

OVER 30 VEHICLES IN STOCK NOW
2691 SOOKE RD. 478-5011
D.L. 13456

CAPRI MOTORS

66 CHEV ½ ton, 4 spd.	$1070
68 FORD ½ ton, 4 spd.	$1920
68 FORD 1 ton	$2247
69 FORD ½ ton	$1819
69 GMC Suburban	$2354
71 FARGO 1 ton C-C	$2782
72 MAZDA ½ ton	$1926

D-538A, Prices include Sales Tax. Trades Considered. Please phone 385-3512 between 6 and 8 p.m. or Saturday.

CUSTOMIZED VAN
1971 Dodge Fargo, V-8, automatic, 46,000 miles, new tires and mags, new paint. Over $1500 spent on exterior alone including swivel buckets, AM-FM stereo. Must be seen. Offers. 386-8222 days, 479-8446 evenings.

71 VOLKS BUS
9-passenger, recent engine rebuilt, excellent condition throughout.
SELECT MOTORS D-00090A
382-8321 950 Yates 384-1322

ONE OF A KIND 56 INTERNAtional 1 ton automatic, 550 cubic ft. plywood box. Almost completely rebuilt, a must to see at $1500 firm. Phone Friday only after 6, 478-3788.

1974 FORD ½-TON PICK-UP with fibreglass camper, canopy, 19 mpg, 6 cylinder, 37,000 highway miles, excellent condition throughout, best offer. 642-5760.

'75 DODGE ½ TON VAN, STANdard transmission, 6 cylinder, semi finished interior, $5,000 or nearest offer. Ring Chris evenings 382-8792.

'67 FORD PICKUP, MINT CONDItion, bucket seats, custom upholstery, new exhaust, mags and Falta Craft Canopy, offers. 382-9531.

4x4, '74 DODGE ¾-TON POWERwagon, heavy duty, P.S., P.B., posi-trac, high output heater, fuel cap. 50 gals., 5 new tires and paint, winch. $6,600. Phone 592-6877.

MUST SELL '68 DATSUN PICKup, 34,000 miles, excellent condition, canopy. Many other extras. Offers to $1700. 595-7365.

LEN BARKLEY INTERNATIONAL LTD.
New and Used Trucks
517 Herald Street 388-5508

USED TRUCKS
Half ton pickups to tandems
GEORGE ENG TRUCK SALES
2810A Rock Bay Ave. 385-3054

'63 INTERNATIONAL SCOUT 4X4, four cylinder, has new exhaust, brakes, and clutch. 63,600 miles, $850. 642-3795.

'69 CHEV ½-TON, V8 AUTOMATic, full gauges, radio, good dependable truck. Offers on $1595. Phone 479-8790.

'52 CHEV TRUCK, FULLY REbuilt, mint condition, taking offers. Phone 384-5051.

'60 VW CAMPER, GOOD RUNning condition, $750, offers, 384-1663.

63 DIVCO STEP VAN, GOOD running order and body, $695 or best offer. 479-4328.

JEEP C100 STATION WAGON, 1964, needs transmission work, reasonable. 658-5854.

1970 MAC 12-YARD DUMP truck, with work and H-plate. 479-1582.

1973 FORD EXPLORER F250, ¾-ton, 4x4 pickup. Super deluxe and extra heavy duty. 642-5581.

'73 FORD 4X4, 250, 39,000 MILES, canopy, immaculate condition. 592-7504.

1974 FORD 250, 4X, 24,000 miles. Also, parts for 1970 Ford 250, 4x4. 478-9184.

74 FORD VAN PARTIALLY CAMperized $5500. or best offer. 652-1887.

1974 DODGE TRADESMAN VAN, 6 cylinder, 23,000 miles, in good condition, $3200. 385-1239.

'71 ECONOLINE VAN ¾-TON IN beautiful shape. Accepting offers. 385-6188.

'74 HILUX PICKUP, LONG BOX with canopy, 21,700 miles, 384-4655 or 652-1579.

'69 DODGE VAN, SLANT 6, PARtially camperized. Tested. 384-5791.

1960 FORD ½-TON, $500. 658-8349.

1969 GMC, 64,000 MILES, GOOD shape, best offer. 478-2038.

1970 VW VAN, CAMPERIZED, $2500 or near offer. Phone 384-4700.

1968 DATSUN PICKUP, TESTED 'til January '77. Phone 479-7268.

1967 MERCURY ½-TON PICKUP, $1200, phone 478-7727.

158 TIRES

GENERAL Tire 'SALE'
APRIL 1, 2, 3
At
D & D TIRE
1620 Blanshard
382-7283

FOUR BRAND NEW 1.75X13 Sears radial tires, $100; two 14x7 Dodge mags plus 60 Series tires, $100. 385-6636.

4 TIRES AND RIMS, TWO 8.00x16.5 and two 8.75x16.5. 385-2518.

FORD COURIER-CANADIAN mags-Michelin tires, 8,000 miles, $500 or offers. 478-3925.

160 PARTS, ACCESSORIES

2 MERCEDES BENZ 220SE, 1962. Sell for parts or complete. Phone 383-2013.

BORG-WARNER TRANS T-10 and W and H Ducocli, for small block Chev. 743-2741.

250CC GMC FACTORY REBUILT motor, not yet installed, what offers? 592-3076.

4 SPLIT RIMS, 14", 8 STUD, 386-6546.

TWO 14" PLYMOUTH RIMS, free tires. Phone 479-2610.

FORD 56 PARTS FOR SALE. 3420 Bethune Ave.

160 PARTS, ACCESSORIES

SPECIAL
$39.95 - 8 TRACK
CAR STEREO
Expert Installation Available
B.C. SOUND & RADIO SERVICE
931 FORT 383-4731

OUR SPECIALTY
FOREIGN CAR REPAIRS
All makes including Renault, Citreon, Peugeot, all sports and performance cars. For a free estimate phone
PIERRE PERRERA
(formerly European Car Centre)
at HONDA CAR CENTRE
909 Yates St. Phone 386-6707

OPEN NOW
Come and see Victoria's largest stock of Hi-performance auto accessories and parts.
Mon.-Fri. 9-9, Sat. 'til 5
D. G. AUTO
3244 Douglas 382-4012

PARKDALE MOTORS
FIAT Parts — Accessories and Service
386-2277
FIAT — SAAB

MUST SELL NOW
CADILLAC V8 ENGINE, REbuilt 7,000 miles ago, fits 1949-1962 Cads. $300 or best offer. Also other assorted Cadillac parts. Call after 6 p.m. 656-4178.

8,000 LB. WARN
Reversing and free wheeling winches, $490. Complete with Controls. D-13531
VICTORIA 4-WHEEL DRIVE,
597 Hillside at Rock Bay. 386-6511.

SONY TC-10 CASSETTE WITH Muntz speaker, Webcor 8-track, automatic radio cassette both with speakers, 4 U.S. Chev 14x8 Mags with tires. 479-4328.

FREE WHEELING HUBS FOR
Any make of 4-wheel Drive
VICTORIA 4-WHEEL DRIVE
597 Hillside at Rock Bay 386-6511
D-13531

RADIATOR REPAIRS, FAST TOP quality repairs at Maurice's Auto Body, 427 Beta St., phone 386-3381. Located behind the Burnside Pay and Save Gas Station.

2 14x7 CRAGAR SS VARI-FIT, excellent condition, $120 pair. 4 14x7 Keystone mags (Chev.) great condition, $200. 385-3672 after 5.

JEEP V-6 AND 4 CYLINDER motor, Whitco levi tops, $250. Cutlass hubs, parts for most years 1941 to '75. 477-1784.

HOLLEY SPREAD BORE, DP, $75. Chev. engine stand, $25. Garage lub equipment, $75. 478-3874.

340 HEADS, JUST PLANED, DOUble springs, low miles: $200.00 382-0556 after 5:30 p.m.

67 COUGAR 289, 4 BARREL, 4 speed, needs some front-end work. Offers to $600. 478-2440.

QUANTITIES NEW AUTOMOtive tools, channelok pliers, sale. Mr. Reynolds, 2044 Brethour. 656-5083.

ALL PARTS FOR VW VAN INcluding new Super Beetle engine, cabinets, tires, etc. 592-4880.

TANDEM WHEEL CAR TRAILer, $150. Also headers to fit '66 270 Chevelle, $75. 479-5618.

'67 CORVAIR

168 CAMPERS, TRAILERS and MOTOR HOMES

S. J. PEDEN LTD.

VANGUARD

JUST ARRIVED

Deluxe 24' Vanguard Mini-Motorhome

A Must to see!!! This Deluxe 24' VANGUARD on Ford 158" Chassis comes complete with every feature for LUXURIOUS living, even a bar.

VANGUARD MINI HOME SPECIALS Continues

SEE the wide range of VANGUARD Mini Motor Homes in Stock to Choose from at TERRIFIC SAVINGS!

JUST TRADED

1975 VANGUARD 12ft. 5th wheel. This immaculate trailer is fully self-contained at only $6,995.

PARTS AND ACCESSORIES

If you're building a camper, trailer, or boat, or converting a van or just modifying what you have, be sure to see our large assortment of SINKS, FRIDGES, ICE BOXES, ROOF VENTS, WINDOWS, SPRUCE FRAMING PANELLING, TOILETS, LIGHT FIXTURES, HEATERS, WATER TANKS, TABLE LEGS, and many more other useful items.

WE SELL AND INSTALL Van Tops

PROFILED ALUMINUM Rentals

S. J. PEDEN LTD.
2855 Quesnel St.
D-13432
386-3464

VICTORIA R.V. CENTRE

1080 GOLDSTREAM
478-8377
Up-Island Customers
Call Zenith 2438
DL 26205

'76 UNITS HAVE NOW ARRIVED.
STILL A FEW '75 UNITS LEFT IN STOCK AT SAVINGS TO YOU.

WE SELL
TERRY
TAURUS
KIT KAMPERS
KIT TRAILERS
ALJO TRAVEL TRAILERS
SCAMPER TRAILERS
AND CAMPERS
SECURITY CAMPERS

YOUR ONE-STOP R.V. SHOPPING CENTRE

Winner of Last Months Draw of The Chain Saw Was Lyle Ruston.

VICTORIA R.V. CENTRE

OPEN 7 DAYS A WEEK
TILL DUSK
We Service What We Sell

FENNELL'S TRAILER SUPPLIES

Parts—Propane—Repairs
10 Colours of Profiled Aluminum

THUNDERBIRD and CLOVERCRAFT Canopies

8459 Pat Bay Hwy. 652-2511
OPEN 7 DAYS A WEEK

TILLICUM FURNITURE
2612 SOOKE RD.
Now makes camper, trailer and boat cushions. Any size or shape. Full selection of materials available. Free estimates. 478-0522.

TRIPLE E DODGE MOTOR home, sleeps 6, shower, three-way fridge, tapedeck etc. 12,000 miles. Highest offer over $9000. Financing can be arranged. Phone 592-9080.

1973 HOLIDAIRE. BRAKES, fridge, toilet, sleeps 6. Used 800 miles $3100. or will sell with 1973 Torino wagon 23,000 miles. $6000. 652-1883.

LIKE NEW, 11' SCAMPER Camper, fiberglass front and top, self-contained, a fine quality unit, fully equipped, 478-4726.

8' SKAMPER OVERCAB TELESCOPIC camper, stove, icebox, furnace, sink, sleeps 4, side dinette. Complete with jacks. 746-7505.

SMALL CHASSIS MOUNT camper, ideal for conversion to small trailer, fully equipped. 658-5854.

1968 CENTURY HARD TOP TENT trailer, spare tire, mattress, and awnings, excellent condition, $700. 477-1461.

ROAMIN' HOMES
Bob and Peggie Fennell
Mini Motor Home Rentals
652-2914

70 VOLKSWAGEN VAN CAMperized, rebuilt engine, $2600. 598-7806.

FOR RENT: 19' WINNEBAGO, $175 a week, 5c a mile. 656-6165. No Triflers.

PARKLAND HARD TOP TENT trailer, sleeps 6, stove, icebox, sink; asking $1700. 479-2823.

BOAT LOADERS FOR CAMPERS, mobile homes and trailers. 478-3796 or 478-2754.

1970 DATSUN PICK-UP AND camper, $2,495 or best offer. 384-3986 or 479-2803.

WANTED GOOD CAMPER UTILITIES, stove, fridge, sink, propane tanks etc., 478-3682.

FOR RENT — MINI MOTOR home. Phone 477-5015 Sunday thru Thursday.

18' HOLIDAY TRAILER, SELF-contained, closest offer to $2,250 takes. 383-0995.

168 CAMPERS, TRAILERS and MOTOR HOMES

COASTLINE TRAILER CENTRE

1621 Island Hwy. 478-0933
(Across from Colwood Farmers Market)

QUALITY and VALUE

TRAVELAIRE, RUSTLER PROWLER
TRAVELMATE, JAMBOREE MOTORHOMES

VICTORIA'S HOLIDAY MAKERS

HOURS:
WEEKDAYS 10 'til Dusk
OPEN SUNDAYS 1-5 P.M.
D-13719

DOMINION MOTORS

HOME OF
LAYTON — HOLIDAIRE TRAILERS
GALAXIE CAMPERS and CANOPIES
CHINOOK MOTORHOMES

USED UNITS

'73 CHINOOK 18' MOTORHOME w-shower, toilet, large fridge, 3-way furnace, hot water, with only 23,000 miles $12,950

'69 4-WINDS 9½' Camper $1,995

'68 FORD Truck with '73 Week-N'Der camper $4495

'73 DODGE ¾-Ton, auto., P.S., P.B., radio, with 75 11' Week-N'Der, self-contained camper, loaded $8895

BOOK NOW
For our 22 ft. COUNTRY SQUIRE TRAILER at Shawnigan Lake!

PARTS, ACCESSORIES REPAIRS

HOURS OPEN:
MON. to SAT. 8 A.M. to 5 P.M.

We specialize in I.C.B.C. Autoplan Campers and Trailers
1703 BLANSHARD ST.
(Across from Hudson's Bay parking lot) Victoria, B.C., 385-5012.
Dealer Licence Number D-5536

NEVER AGAIN!

Will you be Able TO BUY AN 11 FT. SIDE ENTRANCE APOLLO CAMPER FOR ONLY $4,450

Come in and Let Me Show You. Call

ALLAN CATT AT

CORNELL-CHEV-OLDS LTD.
3050 Douglas, 385-57777
D-00681A

ADMIRAL HOMES LTD.
2524 Douglas St. 386-3291

54x24 BON PRIX Langford
52x24 MODULINE Langford
52x12 KENTWOOD Langford
64x12 KENTWOOD Spectacle Lake
66x12 AMBASSADOR Langford
60x12 CHANCELLOR Langford
64x12 KENTWOOD Langford
68x12 MODULINE Spectacle Lake
64x12 ALPINE Sooke
68x12 NEONEX Langford
62x12 DIPLOMAT Langford
68x12 CHANCELLOR Langford

Sites Available in Adult and Family areas.

Financial Arrangements

Enquire about "OPEN HOUSE" Saturday, Sunday

(MCD) 26186

TRADE-IN CLEAROUT

'75 8'x35' NOMAD Travel Trailer with tipout living room. Reg. $9500 Now $7995

30' CHEV Bus Motorhome conversion. Fully self-contained and recently overhauled. Reg. $4500 Now $2995

HAPPY VALLEY HOMES
2681 Sooke Rd. 478-8303
D-00832A

RENTALS

MINI MOTORHOMES—CAMPERS —TRUCK and CAMPER—

S. J. Peden Ltd.
2855 QUESNEL ST. 386-3464

COULD ACCEPT TRADE ON smaller motor home. All aluminum lightweight body. No rust. On 1 ton Chev chassis, 20 gal. pressure water, twin fuel and propane tanks. 62 amp alt., twin batteries, fully camperized, and self contained, sleeps 4, bathroom not finished. Good gas mileage. Low insurance. Will go anywhere. $2995. 743-5005.

OKANAGAN
Campers — Trailers — Canopies
ARROW Fibreglass Canopies
REPAIRS INC. ICBC
PARTS — VAN ACCESSORIES
Phone 384-0213 Anytime

LOGAN'S R.V. SERVICE CENTRE
650 Burnside Rd. E. near Douglas

1974 WESTERVAL DODGE VAN conversion, raised roof, fridge, stove, etc. 109" w.b., 318, V-8, automatic, power brakes, radio, deluxe seats. Only 24,000 miles, mud and snow tires. All in perfect condition. $7,500 or best offer. Phone 388-7262 after 5 p.m.

SACRIFICE 8 FT. CAMPER

1976 model factory built in U.S.A., never used. Anything of value taken on trade. 477-0687.

TO RENT — '76 MINI MOTOR home. Deluxe interior, sleeps six, provides transportation, accommodation, meals and lets you go first class. 479-7071 weekdays after 5 p.m.

'69 ¾-TON DODGE, 31,000 MILES, 10½-ft. cab over, custom built camper, sleeps 4. Sleeper, stove with oven, propane, fridge, furnace, toilet, and shower. Excellent condition. $5800. 477-6616.

27' AIRSTREAM TRAILER. Sleeps 4. Adults only. Near lake on Pender Island. $6 per day. Phone 656-6369 or 112-608-3593.

1974 AIRSTREAM 31' INTERNAtional, save over $6000 at $14,500. Phone 656-2804. P.O. Box 2005 Sidney.

HOMEMADE CAMPER, SLEEPS four, stove, ice-box, 3 jacks, $750. 479-5851 after 6.

SELF CONTAINED TRAVEL trailer for sale. 656-5865 after 5.

SLIDE IN CANOPY, EQUALIZER hitch and anti sway bar. 477-2432.

1973 VANGARD CAMPER, 8'6", oven, fridge, jacks. $2195. 479-2846.

15' 1967 ARISTROCRAT LOW liner trailer, sleeps six, 658-5376.

TRAILER, 5TH WHEEL HOOKUP for pickup. 592-6457.

8' VANGUARD CAMPER, SINK, stove, ice box, $900. 477-0776.

1974 FORD ½-TON CUSTOM with 8' camper, $5200. 478-1185.

168 CAMPERS, TRAILERS and MOTOR HOMES

IMPALA CAMPING WORLD

TENT TRAILERS
LIONEL
LEISURECRAFT
NIMROD
Large Selection—Low, low Prices

TRAVEL TRAILERS
SPRITE
KIT ROAD RANGER
Good Selection of Smaller Sizes

MINI and MOTORHOMES
WINNEBAGO
EMPRESS
BROUGHAM
Great Floor Plans and Low Prices

Propane—Accessories—Service

OPEN 6 DAYS A WEEK
CLOSED MONDAYS

10077 Galaran Road
on Pat Bay Hwy., Sidney
D.L. 15802
656-5504

BOB'S

MOBILE HOMES LTD.
25 Crease 386-3623
DL 00414A

DIPLOMAT and FIREBALL MINI HOMES
NOMAD Travel Trailers
17'-35' park model with tipout
17' NOMAD s.c. $4150
18' NOMAD 1 only, as new $4595
18' NOMAD (76) $4895
19' NOMAD (76) $4995
20', 21', 23', 26'
Priced Right

USED TRUCK CAMPERS

'74 DATSUN wagon, as new $3695
'69 TOYOTA Corolla $1045

Full Line of PARTS—HITCHES

12x68 MARLETTE tipout, fully furnished, adults only $21,950

386-3623 382-5647

8X27 ROADRUNNER, GOOD CONdition, fully equipped. $3900. See it at Admiral Homes Ltd., 2524 Douglas St. Tel. 386-3291. MCD 26186.

BAYCREST HARDTOP TENTtrailer, sleeps 6, A-1 condition. Asking $795. 386-6492.

1974 TIOGA MINI MOTOR HOME, only 14,000 miles, asking $11,500. Consider car trade. 477-9443.

15' TRAILER, SLEEPS 5, STOVE, icebox, $1,500 or best offer. 595-0549, 385-2991.

19' FLEURY MOTOR HOME. All steel frame, solid insulation. Jackson's, 974 Goldstream. D-1014.

FOR SALE 8' CAMPER WITH stove, furnace and jacks, $1,500. 652-3893.

1964 DODGE STEP-IN VAN. Fully camperized. Stove, sink, ice box. 386-1740.

1975 VW CAMPER, CUSTOM finish in teak, camper never used, full fibreglass top, AM-FM stereo, factory warantee, very economical, asking $9,500. 384-5368.

14' KUSTOM KOACH, 3 BURNER stove, ice box, furnace, enclosed toilet, sleeps 5, excellent condition. $1750. 656-4497.

HOME-MADE SLIDE-IN CANOPY unit for step side pickup, ideal for contractor. Offers considered. Phone 658-8477.

CAB HEIGHT CANOPY, 8' LONG, fits Ford and Chev. trucks, $350. 656-3209.

15' 1970 CITATIONETTE TRAVEL trailer, sleeps six, $1900. Shawnigan Lake, 112-743-5197.

16' '70 SCAMPER, A-1 CONDItion, $2,300. 652-5732.

CAMPERIZED VAN, OFFERS. 386-7904

9x9 TENT, USED TWICE, $50. 386-0726.

22 FT. MOTOR HOME FOR rent April May. Phone 385-1716.

169 MOBILE HOMES AND PARKS

HAPPY VALLEY HOMES LTD.

WE HAVE THE HOME FOR YOU NEW OR USED

1974 24x40 double wide mobile home on location, fully skirted with sundeck, all furniture including washer and dryer. Ready for immediate possesssion in family park and pets welcome. A steal at $18,500.

Many other listings starting as low as $10,500.
Some on location, other with your choice of available spaces.

We are open 7 days a week. Monday to Sat. 9 A.M. til dark Sunday 12 till 6 p.m.

COME AND SEE THE EXPERTS FOR YOUR HOUSING NEEDS.

2681 SOOKE RD.
478-8303

MEMBER
WESTERN MOBILE HOME DEALERS' ASSOCIATION
D.L. 26010

DOUBLE WIDE TWO-BEDROOM mobile home in park, approximately 20 miles from Victoria, 12x18 living room with fireplace, walk-around sundeck, back porch, 10x11 aluminium storage shed, double paved driveway—80x100 landscaped lot. Price includes drapes, fridge and stove. $26,500. To view phone 743-5810 after 6 p.m. weekdays or all day Sat. and Sun.

2 BEDROOM, $16,900

This modern 55' x10' with a 22'x12' addition is located within 10 minutes of town on the best location in the park. Property lease cost only $70 per month and includes water (No taxes.) To view, call: GERRY FINNIGAN 383-4739 or GLENN NICHOLLS 598-7689 or Lansdowne Properties 592-2431.

12X60 1972 FOUR SEASONS IMmaculate, large fridge and stove, unfurnished, $15,500. Can be left on private ½-acre, close to quiet lake. $120 a month. There is a 72' open sundeck, porch and cabana combination plus horse shed with lease on property. 642-4139 after 3 p.m.

12X60 HOMCO STATESMAN 2-bedroom, gold shag carpets in living room and bedroom, gold fridge and stove. Waterfront family park, Sooke. Asking $15,500. Phone 642-3928 after 6 p.m. Tuesday to Friday or anytime Saturday, till Monday.

FLEETWOOD 12'X60' 2 BEDroom home with carport, partially furnished, skirted on No. 4 pad, Thetis Lake Trailer Camp, close in to town, a good buy at $13,750. Phone 383-1700.

1975 2-BEDROOM NEONEX 12X68, like new. Water view, skirted, cedar sundeck, concrete parking pad, landscaping, sale price $20,500. 642-4150. Lannnon Creek Park.

QUICK SALE, NEW DELUXE 2 bedroom 12x68 unfurnished. Choice large lot in Lambourn adult park, (Mill Bay area). Waterfront, pool, marina, garden. Best offer to $17,500. Extras included. 652-3753.

12X56 KNIGHT, 2 BEDROOM, EXcellent condition, set up in Wells' O'Weary Trailer Park, Canadian standards, stove, fridge included. $11,600. 642-3770.

974 2 BEDROOM MOBILE HOME completely set up in Cedar Creek Park, Mill Bay. 10x13 shed included. Call after 6. 112-743-5721.

1974 12X56 CHANCELLOR MOBile Home in park South of Duncan. Phone 479-4247, Victoria.

169 MOBILE HOMES AND PARKS

Robinhood
SALES AND SERVICE

YOU NEEDN'T CONTINUE TO PAY FOR SOMETHING YOU WILL NEVER OWN. HERE ARE 6 GOOD REASONS WHY.

3 Bedrm. 40' double wide deluxe home, located in Saseenos area. 40 mi. from Victoria. You must see this 75 model to appreciate the value. L 3253.

40 Min. from Victoria to this quiet secluded private lot, with a 56' 2 bedrm. mobile home, partially furnished, washer, dryer. Real value at only $15,900 or best offer. L3257.

24x40 3-bedrm. Premier, Spanish decor, partially furnished with fireplace. Large sundeck, use of barn and pasture negotiable. L3060.

12x64 2 or 3 bedrm. with an 8x30 covered porch on private lot. Colwood area. L 3073.

12x52' 2-bedrm. waterfront area in Metchosin. Clean at $12,200 L 2206

12x56 3 or 4 bedrm. unit. No furniture. Large lot. Waterview at $15,900. L 3024.

23 OTHERS AT OUR OFFICE

ALL financing arranged with your down payment as low as $100.00 on approved credit.

LISTINGS WANTED

Franchise dealer for Britanny, Homco and Manco.

2714 SOOKE RD.
478-9912
178-9517, 478-9518
D.L. 00422A

20th Anniversary
1956 - 1976

TRIANGLE HOMES LTD.

BENDIX and MANCO

2435 Trans Can. Hwy.
478-1774, D-01055A
Mon.-Sat., 9-6 P.M.

GOLDSTREAM MOBILE HOMES LTD.
PARAMOUNT PREMIER
MONARCH AND PARKWOOD
Modern park space available with all purchases

2994 Jacklin
478-1751 478-8391
Dealer Licence No. MCD 26091
OPEN TO 5:30

1975 DOUBLE WIDE, 2 BEDrooms, furnished or unfurnished. Set up in quiet park close to town. Just like new. Only lived in 2 months. 478-8996 or 383-0249.

DOUBLE WIDE UNFURNISHED 24x52, three bedrooms, 1½ baths, sundeck and canopy, stove and fridge, $22,000. 478-3455.

12X60 BENDIX 2 BEDROOM, skirted, enclosed porch, sundeck, laundry and storage room. 743-2710.

12X66 AMBASSADOR, 3-BEDrooms with porch, many appliances, beautiful, quiet location, call 478-2648.

HAVE BUILT OUR HOME, MUST sell 1974 Chancellor 12x56 two bedroom. Fridge, stove, curtains. $9,500. 642-5091 after 6.

175 HOTELS

CHERRY BANK HOTEL, winter rates, $35-$50 weekly. 825 Burdette. 385-5380

SPECIAL WINTER RATES, weekly and monthly. The Dominion Hotel. 384-4136.

178 SUMMER RESORTS

QUALICUM BEACH
Eagle Crest and Country Club. Vancouver Island's finest playground. Brand new fully furnished 4-bedroom, 2-bathroom home for rent. Backs on golf course facing sea. A few hundred yards from warm, sandy beach. No pets or small children. References required. Immediate possession if required. Victoria Press Box 825.

HAWAII OCEANFRONT VACATION
Oahu Island rural setting with beaches and shopping nearby. Furnished 3-bedroom, 2-bath, modern, from 4-1-76. Write P.K. Box 1324, Kaneohe Oahu 96744 or phone 808-247-5453.

WANTED BD FAMILY—COTTAGE on Hornby Island for 2 weeks late July or early August. 479-2197.

EDELWEISS CHALETS
On Cowichan Lake. 112-745-6660.

185 CONVALESCENT AND REST HOMES

LOVELY, QUIET REST HOME, 1 private room, 1 semi-private both on main floor, tray service in room, laundry. 384-1750.

CHARMING ACCOMMODATION, ladies, no stairs. Nutritious meals, kindly attention. 384-0693.

190 ROOM AND BOARD

OAK BAY GUEST HOUSE
1052 Newport Ave. Located amid beautiful gardens, near bus stop, golf course, marine and post office. Single room with shared bath. 598-3812, 598-4330, 10 a.m.-6:30.

PRIVATE ROOM, NO STAIRS, nutritious meals, friendly home atmosphere for elderly individual. 384-2002.

193 ROOMS TO RENT

WATERFRONT BED-SITTING, share kitchen, mature men only. Non-smoker. Must be fully employed. $120. 382-6370.

ONE NEWLY RENOVATED room, share kitchen, bathroom and living room, furnished. $100 per month. 385-0151.

ROOM FOR RENT IN LARGE house close to downtown, suitable for young working female or student. 385-1098.

JAMES BAY INN, REASONABLE weekly and monthly rates. 270 Government, 384-7151.

SEMI-FURNISHED BEDROOM, share bathroom, light kitchen privileges. $75. 386-8264.

ONE ROOM FOR RENT, SHARE bath, no smokers or drinkers, near University, $80 477-8724.

CLEAN ROOM FOR WORKING man, quiet and clean. 479-5550.

197 HOUSEKEEPING ROOMS TO RENT

FAIRFIELD. FURNISHED. Large, bright, carpeted room. Kitchen facilities. Prefer female. $140. 383-1000.

FURNISHED HOUSEKEEPING room, quiet, non-drinker only. Suitable for male pensioner, $55. 735 Queens Ave.

FURNISHED ROOM, 1 WITH fireplace $120; 1 self contained, $130 per month. 595-4036 or 595-6210.

NEAR FORT-COOK, FURNISHED, stove, fridge, sink, free cablevision. 384-5920.

CLEAN HOUSEKEEPING ROOM, walking distance to town and park. 384-1663.

CLEAN ROOM FOR QUIET older man, $85. Cook St. and Johnson St. area. 383-2498.

FAIRFIELD, LARGE CARPETED room, share bath, working male, $115. 595-3293.

CLEAN CARPETED ROOM, shared kitchen, bathroom, close to town. 592-1902.

$75. QUIET, REFINED ACCOMmodation for mature lady. Central. 479-4353.

594 — FAIRFIELD. CLEAN, quiet working person only. 382-7410.

197 HOUSEKEEPING ROOMS TO RENT

JAMES BAY, ON BUS ROUTE, available now, fully furnished, light housekeeping room. Clean responsible working people only, $130 for one person, $155 for two. 384-5874.

SIDNEY, LARGE, BRIGHT, COMfortable, kitchen facilities, near shopping centre. 652-3589.

FRIDGE, STOVE, QUIET OLDER gentleman, close-in. 6-8 p.m. 382-4946.

$115 TO $130. SINGLE ROOMS available immediately, includes utilities, hot plate, bed, table and chairs. Vic. West area 384-5605.

FOR WORKING FEMALE, NICE 2nd floor room, share kitchen and bath. Near St. Charles and Fort. 595, 595-7874.

NEW HOUSEKEEPING ROOM, near sea, in Metchsin, for workinl person. Private bath. $150. 478-4888.

$45. LADY PENSIONER ONLY, all utilities. 592-6470.

200 APARTMENTS TO RENT UNFURNISHED

GORDREAU APARTMENTS
Gorge Waterfront
Completely Secluded
Beautiful Location
Now Renting

—1 and 2 bedroom apts.
—elevators
—indoor pool
—swirl pool
—sauna
—billiard room
—recreation rooms
—wall to wall carpets
—storage in suite
—balconies with view
—some underground parking.

CALL MR. AND MRS. A. PERN 388-6431

VACANCIES

$60—Bach., Single, Self-contained.
$150—Bach., Singit. Central.
$165—1 Br. Gorge 4-plex.
$121—Bach. James Bay. New
$131—1 Br. Cple or sgle. Now
$146—1 Br. Esq. April 15
$250—2 Br. Central. Child
$250—2 Br. Esquimalt Pet.
$200—2 Br. Hse. Child, cat.
$225—2 Br. Child. Cple only.
$245—2 Br. Child. Central. Nice.
$225—4 Br. Hse., Kids, Pets. Gorge.
$350—3 Br. Jubilee. Kids Pets.
$250—3 Br. Hse. Kids. Pets. FEE

These are a few of our many vacancies

HOMEHUNTERS
OPEN 7 DAYS A WEEK
9 A.M. to 9 P.M.
1394 Hillside Avenue, 598-5101

Deluxe Condominiums For rent or lease

—1 bedroom and den — very spacious suite with 1½ baths — $340 per month.

—2 bedroom — eating area in kitchen 1½ baths — $375 per month with view.

—2 bedroom — spacious — exceptional views of inner harbour, Olympics and Sooke Hills. $400 per month.

386-5796 RICK KINNIS 477-9294

WESTMONT REALTY
920 Hillside
386-6796

SUMMERHILL
260 Michigan St.
IMMEDIATE OCCUPANCY
VIEW 1-4 P.M. DAILY

New 1 and 2 bedroom suites, ensuite, storage, automatic defrost fridges, 2 bedroom suites have 1½ baths. Location walking distance Parliament Buildings. Rent includes heating, elevator. Controlled entrances. Regret, no children or pets.

P. R. BROWN and SONS LTD.
762 Fort St.
385-3435

McKENZIE MANOR
1010 McKenzie Ave.

New 1- and 2-bedroom suites available for rent. Opening April 1st. Make your choice now while selection is good. Sorry, no children or pets. Enter off Quadra. For appointment, call Mr. Holgate, at Suite 111. 479-1494.

1200 BLOCK JOHNSON STREET. May 1. Quiet, concrete 1-bedroom condominium. One year old. Wall to wall, appliances, heat, hot water, cablevision, underground parking included. Mature couple preferred. No pets. $250 a month. 385-5639 between 5-7 p.m.

VERMAY MANOR

843 Craigflower 1-bedroom apartment available April 1st, two 1-bedroom apartments available May 1st. 385-4132.

SPACIOUS NEW LUXURY 2 BEDroom condominium Cook St. near shops and park two full bathrooms, Immediate possession, $325. Adult oriented, no pets. 479-8169.

ONE-BEDROOM APARTMENT for rent in new home. Prefer quiet, non-drinking, non-smoking working lady. $175 per month. Immediate occupancy. 598-5819.

2-BEDROOM DELUXE SUITE IN modern quiet adult apartment building. Available April 15th. Mature couple only. References required. Phone 658-5132 or 386-0149.

ONE-BEDROOM APARTMENT IN modern building available April 1. Quiet middle-aged couple preferred. Phone manager, 595-3403 between 5-8 p.m.

TWO-BEDROOM APARTMENT IN modern building available May 1. Quiet, middle-aged couple preferred. Phone manager, 595-3403 between 5-8 p.m.

DELUXE ONE BEDROOM, WALL to wall carpet, rec room, walking distance to town. Reasonable rent. Older couple preferred. No children, no pets. 595-6696.

AVAILABLE IMMEDIATELY Luxury three-bedroom suite, 2 bathrooms, washer, dryer, fridge and stove, $395. Call Gerry 479-7685 or 383-4739.

2-BEDROOM CONDOMINIUM BEside Beacon Hill Park. 1½ baths, carpets and drapes, covered parking, $395 per month. Phone 384-1381.

1-BEDROOM SUITE FOR RENT Fridge, stove and drapes included. Available immediately. Children welcome. No pets, $310. 478-3428.

AVAILABLE NOW 1 BEDROOM $205, also 1 Bedroom $225, Bachelor Suite $185, mature adult, 385-2185.

FAIRFIELD, 2 BEDROOMS, 1½ baths, 1200 square ft., fireplace, private balcony, Southeast exposure, $400. 384-4013.

NEW EXTRA LARGE TWO BEDroom suite. Two full bathrooms, sundeck. Available immediately. $385. One child O.K. 652-1484.

MODERN 1-BEDROOM, LARGE sitting and dining area, Cablevision. Free laundry, carport. $160 per month. No single people. 384-5473.

OAK BAY WATERFRONT, 1-BEDroom apartment, $295 per month. Adults only. References required. 592-1768 and 595-2904.

2-BEDROOM, 1½ BATHS, VERY spacious suite with fireplace, balcony on Fairfield, $450, 384-4013, days.

17TH FOOR, ADULT HI-RISE. One bedroom apartment. $260 monthly. 386-6588.

1 BEDROOM APARTMENT $165. all included. No pets, no children, phone 382-7918 hours after 6 pm.

DELUXE 2 BEDROOM SUITE, no children, no pets. 382-8090 after 5 p.m.

READY MAY 1ST. UPPER 2-bedroom suite, own hydro. 383-3065.

RESIDENTIAL AND OFFICE, town area, suit business person, $145-$155. 598-4060.

4-BEDROOM SUITE FOR RENT, references required. 479-6815 or 479-1003.

AVAILABLE NOW, $121, 3 ROOM suite, Vic-West, on bus, suit older person. 592-2038.

SELKIRK ONE BEDROOM BASEment, utilities, working male preferred, $160. 595-3293.

TWO BEDROOM BASEMENT suite, share utilities, rent $200, available now. 384-5849.

UNFURNISHED 1-BEDROOM apartment overlooking Brentwood Bay, $150. 384-3088.

200 APARTMENTS TO RENT UNFURNISHED

Park Pacific

SEAPORT APARTMENTS
200 DALLAS RD.

Lovely Sea and Mountain View. Finely appointed suites. Tastefully carried out. Full amenities for your enjoyment. 2 Resident Managers For your every need. Available April 15 and May 1. 2 two-bedroom suites 1090 sq. ft. 1½ baths, from $310. Adult building — no children or pets. For further information call MR. JONES, 383-2225.

PEMBROKE PLACE
830 Pembroke St.
NOW RENTING

Superb downtown location. 1 and 2 bedrms. Also 2 bdrms and Den. Very spacious suites. Deluxe appointments. Sorry adults only, no pets.

1 Bdrm from $219
2 Bdrm from $290
Opening May 1st, 1976
Viewing 3-5 P.M. Daily or phone for appointment, Mr. Harper 592-4743.

C.N. Montague Co. Ltd. 384-9318
1028 BLANSHARD ST

DELUXE DELIGHT

Penthouse corner suite, ultra modern spacious 1400 sq. ft., 2 bedrm. plus, with quality appliances kitchen and balconies. Extremely desirable location, set amonast area of expensive facilities on trans. and close to shopping. Gracious living includes swimming, sauna, whirlpool, exercise, entertainment and rec rms., workshop and ample storage. Heating included. Avail. Immediately, $415.00 per mo.
C. N. Montague Co. Ltd. 384-9318
Evenings 642-5315 or 656-6148

The Sentinel
625 CONSTANCE
OPENING APRIL 1

Featuring
—W-W shag carpet
—Intercom
—Drapes
—Large Balconies

1-bedroom $208-$222
2-bedroom $250-$275

Adults Only — No Pets

Appointment for viewing
Contact
Mr. Fast 385-1249

EASTER BUNNY SPECIAL

For the month of April only, 15 per cent discount on 1-bedroom suites. 20 per cent on 2-bedroom suites. To quiet couples or singles with good references. Sorry no children or pets. Call in person only. Beverly Arms Apartments, 2562 Beverly St., Duncan.

McKENZIE WOOD APARTMENTS
1002 McKenzie Ave.

Opening June 1st. Spacious apartments with large balconies, elevators, lovely treed setting with view, colored appliances. Quality built. Rent increases limited to approx. 2-4% annually for 5 years. From $207 to $290. Telephone 479-8812 weekdays 9 a.m.-2 p.m./ 479-6724 weekends and evenings.

SOOKE WATERFRONT

New 2-bedroom apartments featuring brick fireplaces, wall-to-wall carpets, appliances, wrap around balconies, sound proofed. There is a separate building for rec. room laundry and storage lockers. Plus over 2 acres of park-like protected waterfront property. Excellent apartments remaining but hurry over 75% rented. Phone 642-5525.

VACANCIES

Available now 2 bedroom corner suite $237. April 15 1- bedroom suite $184. 2-2 bedroom suites $237 and $226. Includes carpets, drapes, appliances, cablevision, parking space. Preference to mature adults. Sorry no children or pets. 386-0124 between 5 and 8 p.m. except Tues. and Wed.

E. G. PRIOR APTS.
2522 Prior St.
1 and 2-Bdrm. suites available immediately.
Sorry, no pets or children
Phone 382-5856
P. R. BROWN and SONS LTD.
385-3435

AVAILABLE NOW NEAR COOK and Fairfield, 1-bedroom suite, $215, quiet, responsible couple, stove, fridge, heat, hot water supplied, from 8 a.m. -10 a.m. or from 6 p.m. to 10 p.m. 383-2054. No children, no pets.

DELUXE ONE OR TWO BEDroom self-contained suite, utilities included. Private residence, no pets. References. One child, $250. John, 385-9741 592-1908. Available immediately. 2582 Blackwood St.

SOOKE
2-BEDROOM APARTMENT, $225; 2-bedroom duplex, $250, fridge and stove supplied, 1 pet and children allowed. Phone before 9 a.m. and after 6 p.m. 386-3957.

AVAILABLE NOW, BRIGHT third-floor 1-bedroom suite. Near Jubilee Hospital. Modern block. No pets. Quiet adults. Reasonable rent. 2 to 7 p.m., 595-3229.

BACHELOR APARTMENT WITH kitchen, everything included, weekly maid service, $40 to $70 weekly. Estrella Motel, 360 Gorge Road East. 384-5122.

VICTORIA'S DOWNTOWN HOTEL and APARTMENT COMPLEX
CHATEAU VICTORIA
740 Burdette 382-4221

ADMIRALS SQUARE
CONVENIENTLY LOCATED NEW 2-BEDROOM SUITE, AVAILABLE NOW. CALL 385-3738.

BELMONT, CLOSE TO PANdora, 3-bedroom suite, wall-to-wall carpeting, fireplace main floor. $375. Heat included. 477-2853.

ONE-BEDROOM SUITE IN house. Wall-to-wall carpet, stove and fridge. Available 1st week of April. $200. 477-0237.

BASEMENT SUITE, UNFURnished, fridge, stove, $175 per month, available April 5th. 386-8272.

1-BEDROOM FOR A CLEAN quiet gentleman, non-smoker, non-drinker. Phone mornings or evenings. 479-8367.

AVAILABLE IMMEDIATELY, one-bedroom and bachelor apartments, reliable persons 21 or over. No pets, no children. 382-2942.

UNIVERSITY, CLOSE TO SEA, bachelor suite, including utilities, non-smoking single female. $190. 477-3156.

IMMEDIATE OCCUPANCY
2-bedroom suite, Esquimalt area. 1 child welcome. Call resident manager, 383-9891.

FORT-PANDORA, ONE ONLY one BR, $225, and one only two BR, $260, available May 1st. 1417 Harrison Street.

1 AND 2 BEDROOMS, WAterfront suites, 912 Selkirk, 383-7659, 45 Boyd. 383-0761. No pets or children.

2-BEDROOM APARTMENT, W-W carpets, closed-in kitchen. Adults only, $145. Available May 1st. Apply Victoria Press, Box 886.

1-BEDROOM SUITE, FURNISHED or unfurnished, fireplace. On quiet street, close to Jubilee Hospital. 383-2010.

3-ROOM SUITE WITH VIEW near park and beach. Share kitchen and bath. $175. 385-5074.

3-BEDROOM SUITE FOR RENT. Wall to wall carpet. $345 with all utilities. 595-6784.

ONE-BEDROOMS, MAY 1ST, $176-$250, carpeted, central. 382-8817.

JUBILEE HOSPITAL AREA
2 bedroom self-contained suite, redecorated $250. 479-8389.

SIDNEY, 2-BEDROOM APARTment, $336.30. Available May 1. Adults only. Manager, 656-4838.

BACHELOR SUITE AVAILABLE, $141. Mature adults. 479-5205.

201 APARTMENTS TO RENT FURNISHED

Harbour Towers

AVAILABLE MARCH 1st

2 Bedrooms
925 sq. ft. from $350

Phone HARBOUR TOWERS
385-2405

BEVERLEY ARMS APARTMENTS

2562 and 2544 Beverley Street, Duncan, B.C., quiet 1 and 2 bdrm. ste. Sorry, no children or pets. 748-0141, 746-6672, 748-2812.

TWO STOREY PENTHOUSE apartment in The Savoy in downtown Victoria, 2 bedrooms, 2½ bathrooms, wall-to-wall carpeting, fireplace, balconies and views. $650. Eric Charman, 658-1056 or 385-9765.

DELUXE CONDOMINIUM AVAILable May 1. Two bedrooms, 1½ baths, washer-dryer, fridge, stove and dishwasher. Sorry no children under 12. No pets. $400 a month. 368-5471.

TIDELINE APARTMENTS
1470 Dallas Rd.
1-2 bedroom suite, $224.58
Resident Manager, 382-5851

QUIET, ONE-BEDROOM APARTment, available May 1. No children, no pets. Middle-aged or older couple preferred. $176 per month. 383-4880.

ONE-BEDROOM APARTMENT near Parliament Buildings, $160 a month, 384-3088.

201 APARTMENTS TO RENT FURNISHED

DAILY WEEKLY MONTHLY

Adjacent to Parliament Buildings and Inner Harbor. Fully furnished one-bedroom suites, color TV, linens, dishes, all utilities. Use of saunas, pools, and coin laundry.

ROYAL SCOTT INN
425 QUEBEC ST. 385-3543

McKENZIE WOOD APARTMENTS
1002 McKenzie Ave.

Opening June 1st. Spacious apartments with large balconies, elevators, lovely treed setting with view, colored appliances. Quality built. Rent increases limited to approx. 2-4% annually for 5 years. From $207 to $290. Telephone 479-8812 weekdays 9 a.m.-2 p.m./ 479-6724 weekends and evenings.

DE LUXE ACCOMMODATION. Furnished bachelor and 1 bedroom suites available from September 15. Colored TV, dining room, laundry, indoor pool, hydro pool, saunas, lounge, maid service, answering service. No pets. Canterbury Inn, 310 Gorge Rd. Phone 382-2151.

DE LUXE ACCOMMODATION. Furnished bachelor, 1 and 2 bedroom suites available from Sept. 15. Maid service, answering service, indoor heated pool, saunas, coffee shop, dining-room, laundry, colored cable TV, "No pets". Coachman Inn, 229 Gorge Rd. E. Phone 388-6611.

DELUXE ACCOMMODATION Furnished 1-bedroom suites, available at winter rates, daily, weekly or monthly. Colored T.V., pool, sauna, hydro pool, laundry, games room. Weekly maid service, no pets. Oxford Tower Inn, 133 Gorge Road East. Phone 388-6431.

DELUXE FURNISHED ONE bedroom basement suite. Quiet, near water, good parking and bus service. Mature couple desired. References. Esquimalt district, $250 per month. Includes heat, water, electricity and cablevision. 384-6147.

ESQUIMALT — CLOSE IN

3½

206 DUPLEXES TO RENT

SIDE-BY-SIDE, NEAR SHOPS, schools, pleasant spot. Glen Lake Road. 3 bedrms, lovely design, easy for housewife. W-W range, Fridge, $350. Call REG BAXTER, D. F. Hanley Agencies Ltd., at 385-7761, 24 hrs.

FOR RENT
TOWN HOUSE
Burnside-Tillicum Area. No Pets. Available May 1. Frig and Stove. Rent $305. B.C. Land And Insurance Agy. Ltd. 530 Broughton Street. 388-5555.

DELUXE, 3-BEDROOM, FULL basement, Esquimalt, 3-years-old. Wall-to-wall, fireplace, fridge, stove, washer, drapes. Close to all facilities. Children welcome. $450 a month. Available May 1st. 382-5993 after 6 p.m.

210 HOUSES TO RENT UNFURNISHED

C.N. Montague Co. Ltd. 384-9318
1028 BLANSHARD ST.

ATTRACTIVE — 2 BR. COTTAGE style home close to Simpson Sears and all amenities. LR with fireplace, Ige modern kitchen (with dishwasher), W-W carpetting. No basement. Avail. April 15. $260.00 per mo.
C. N. Montague Co. Ltd. 384-9318
Evenings 642-5315 or 656-6148

OAK BAY
Charming home for adults. 2 Br., 2 baths, gracious LR and separate dining room, room, convenient kitchen. A patio for outdoor pleasure, easy care garden. Available on April 15. Rent $550 per month. ELEANOR SANDERSON 384-9610, RUTH LACROIX 386-1806 or 388-4271.

J. H. WHITTOME and CO. LTD.

MORNINGSIDE WEST
LARCHWOOD & LAVAL
3 - BEDROOM TOWNHOUSE AVAILABLE April 1st. Featuring 2 bathrooms. Full basement, automatic oil heat, W-W carpetting, drapes, fridge, range, washer and dryer. Fireplace. Rent $375.00. Byron Price and Associates Ltd., 385-2458.

IMMEDIATE OCCUPANCY
Beautiful 2-bedroom suite condominium, in Royal Woods on McKenzie and Quadra. This unit is brand new and has broadloom, drapes, fridge, stove and dishwasher. Other amenities include swimming pool, sauna, billiard room, tennis courts and lounge rooms. All included at $385 month. 6 mos. lease minimum. Playfare Properties Ltd., 388-6876.

TEN MILE POINT WATERFRONT medium size 1½-storey character home, 2 bedrooms, 2 bathrooms, living room, dining room and den. Superbly located with southwesterly exposure and magnificent views. Wall-to-wall carpeting throughout. Small easy to maintain garden. $850 per month lease available if required. Eric Charman, 658-1056 or 385-9765.

GORDON HEAD
Brand new spacious executive home, 3 bedrooms, 4 bathrooms, den, 2 fireplaces. Double garage, no pets, $650. Damage deposit. Available April 1. View at 4416 Tremblay Drive. April 1 - April 9 inclusive. 5-8 p.m. Phone 388-6611 extension 249.

BEAUTIFUL HOME, LOCHSIDE Drive. 3 bdrms., spacious liv. rm., usual kitchen with fridge and stove. Private yard to water edge. Workshop, etc. $435 per month. Call REG BAXTER, D. F. HANLEY AGENCIES LTD. 385-7761, 24 hrs.

HIGH OCEAN VIEW ON WATERFRONT in Esquimalt. Immaculate 3-bedroom home, quiet area. Wall-wall carpet, drapery, appliances, washer-dryer, no pets or children. Mature couple. References. $400. 382-2793.

MODERN BUNGALOW
5 Spacious Rooms, Full Basement, no pets. Available May 1. Rent $330.00
B.C. Land and Insurance Agy. Ltd.
530 Broughton Street 388-5555

KEATING AREA
3 bedrooms, full basement home with fireplace, new wall to wall carpet, barn, riding ring, close to schools. $400 per month. 652-3937 or evenings, 652-2291.

SAANICH, 1142-B UNION. $350. 2-bedroom house, full basement with finished rooms and kitchenette. Stove, cablevision. To responsible tenant, possession April 15 or May 1st. 385-0919 after 3 p.m.

2-3 BEDROOM HOUSE, FULL basement, drive in garage, 2 fireplaces, big fenced yard with vegetable garden, families and pets welcome, $425 per month. 382-4450.

CHARACTER CLEAN 4-BEDroom home, Esquimalt area, wall-to-wall, fireplace, fridge, stove, plenty of storage, easy to care lot. $385. Available April 15. 477-5344.

THREE BEDROOM HOUSE fully modern in Brentwood area, available April 15th references required, call 652-1186, Mr. Watson 9-5.

IMMACULATE 3 BEDROOM, wall-to-wall carpeting, washer-dryer, hookup, carport, stove and fridge, $395. 479-1460 or 479-9159.

3 HOMES
Town and Country, and Jubilee area, $395, $380, $330. All 3 bedrooms, 2 with basements. 383-3055.

3-BEDROOM MODERN HOUSE, Town and Country, available now, no pets, no children phone morning. 382-0045.

IMMEDIATE POSSESSION. 1 bedroom fireplace, garage, fridge, stove, washer and dryer, and utilities. $295 a month. 479-5617.

THREE BEDROOM MOBILE home, on a pad in Sooke, no children or pets. Available May 1st, $300 including pad. 478-8418.

AVAILABLE IMMEDIATELY 2-bedroom house, Hillside-Quadra, $275. Phone after 3:30 p.m. 382-7532.

LARGE 4 TO 5 BEDROOM house, north of Woolco on Douglas. $395. 658-5564.

SPACIOUS HOME — OAK BAY, 1 block from beach, 4 appliances, $450. 656-6146 evenings.

COLWOOD BRAND NEW 3 BEDroom, 1½ baths, basement, $375. 478-7990.

2-BEDROOM HOUSE. WALL-TO-wall carpets, $285 per month. 221 Skinner Street. 7-8 p.m. No pets.

TWO BEDROOM HOUSE, ELECtric heat, large yard, north of Woolco on Douglas. $325. 658-5564.

GOOD 3-BEDROOM HOME IN quiet area. $475. 598-1406.

211 HOUSES TO RENT FURNISHED

FURNISHED MAIN FLOOR WITH one bedroom for one or two mature people with suitable references. No children or pets — Available May 1st. for 3-6 months. $300 monthly. Includes utilities. 479-5230.

ONE YEAR FROM MID MAY. South Oak Bay, charm and wide sea view. Living, dining, den, 3 fireplaces, 3 bedrooms, three bathrooms. 2 sunporches. References requested. 592-3318.

GORGE, TILLICUM AREA, 2 bedrooms, April 15 to December 1. Married couple only, no children or pets, $325 per month including water, cablevision. 383-4241.

PRIVATE 2 BEDROOM BUNGAlow available immediately by the week or month. No pets. Malahat Bungalows, 478-3011.

4-BEDROOM HOUSE, MCKENzie-Glanford area. Available immediately. $350. References. 598-7936.

MAIN FLOOR OF HOUSE, 2 bedrooms, fireplace, $300. Phone 77-9437.

SEE OUR AD CLASS 206, "Available May 1," 592-9085.

212 HOUSES WANTED TO RENT

QUIET COUPLE, 2 CHILDREN, dog, 2 cats. Old 3 bedroom, basement or barn, Saanich Peninsula. End May, end June. 3-5 Year lease. Low rent for repairs and upkeep. 479-9263 evenings.

RETIRED TEACHER AND WIFE would like to rent furnished home or apartment prior to purchase of home, best of care. Details to Victoria Press, Box 878.

QUIET COUPLE WITH 1 CHILD need 3-bedroom house or 2-bedroom with basement. Excellent references, reasonable rent. 383-4449.

RELIABLE WORKING PERSON with excellent references and small cat requires one or two-bedroom place by May 1. Please call 386-7025 after 5 p.m.

U-VIC LAB INSTRUCTOR WITH young child wishes to rent 2-bedroom house or duplex with yard on quiet street. References. 385-3109.

212 HOUSES WANTED TO RENT

SEVERAL HOUSES OR APARTments, furnished or unfurnished required to rent from July 26th-August 28th for members of faculty. Preference to vicinity of St. Michael's University School. Some cases will apply to single persons, other to families with, or without children. Please phone collect, Vancouver 681-6812 during office hours or write to J. J. Johannesen 3307-1733 Comox, Vancouver.

PROFESSIONAL COUPLE — MAture age, Minister and wife — require a house, furnished or unfurnished for May and June, possibly July. Gordon Head or Cadboro Bay area. References given. Phone mornings or evenings. 477-3641.

WANTED: FOR MAY 1st. 2 OR 3-bedroom with basement. Dog and cat. Reasonable rent. Phone 383-3860.

SMALL COTTAGE, ONE OR TWO bedrooms, garden, 5423 Montclair Avenue. Montreal 4V2L2 P.Q.

PROFESSIONAL COUPLE REquires 1 or 2-bedroom house. 383-7096.

215 HALLS, WAREHOUSES, STORES and OFFICES TO RENT

VICTORIA'S BEST RENTAL VALUE

If you're looking for S-P-A-C-E and convenient location, see us now!

WESTMONT COURT
920 HILLSIDE

New office rental space to suit your needs with parking, all utilities, air conditioning, elevator, janitorial services included in the negotiable rentals.

CONTACT
RICK KINNIS 477-9394

WESTMONT REALTY LTD.
920 HILLSIDE
386-6796

OFFICE SPACE
WHITTOME BUILDING
CORNER FORT AND BLANSHARD
—NEW
—UP TO 13,700 SQ. FT.
—AIR CONDITIONED
—ELEVATOR
—INDIVIDUAL HEAT CONTROLS

You are urged to inspect this Prime Office Space, located 2 blocks from the Law Courts, on two of Victoria's Main Arterials. One block from Parkade available in a few days.

WES HOBSON, 388-4271
J. H. WHITTOME and CO. LTD.

MAYNARD BUILDING
733 JOHNSON
For the discriminating business man.
15 unique shops.
7,000 sq. ft. of office space with open air court yard.
Elevator service.
Beautifully appointed public areas.
Wall-wall carpet.
All of this in the heart of downtown with unlimited parking.
385-0212 or 388-4751

NEW WAREHOUSE AND DISTRIBUTION CENTRE
Located in the Mayfair area, with access from both Douglas and Burnside, this premium warehouse comes complete with automatic dock levellers and sorinkiers. Immediate occupany, office sapce designed to suit, areas from 2600 to 4400 square feet. For further information:
J. MEARS L. JACKSON
598-3321
JACK MEARS OAK BAY REALTY LTD.

Park Pacific

PROFESSIONAL OFFICE SPACE available in new five-storey concrete, fully air conditioned and carpeted building on Quadra Street near McKenzie Avenue with abundant on-site parking. Architect-designed interior layout and decor.
Park Pacific Apartments Ltd.
388-5491

2727 QUADRA
WHY PAY RENT?
Business and professional people MAY NOW purchase office space on strata title. 1025 sq. ft. to 1360 sq. ft. on three floors of cement block and steel construction. Air condition units, excellent financing available.
388-4271 JOE MANTON 382-5211
J. H. WHITTOME and CO. LTD.
1111 BLANSHARD ST.

ROCKLAND AVE. APARTMENT BLDG.
Modern accommodation in a prime location. Five 2 BR, one BR, one bachelor, apt. owner occupied beautifully maintained. $138,500.
388-4271 JOE MUNTON 382-5211
J. H. WHITTOME & CO. LTD.

3,000 SQ. FT. NEW BUILDing. Prime location. Langford Village. Suitable light manufacturing, storage, showroom, or office. $3.75 per sq. ft. 478-6809.

FOR RENT
ON DOUGLAS
Over 2,000 sq. ft. of shop and office area plus display area. Excellent location and good building. Available end of April. For further details contact Mr. Anderson 382-2721.

AVAILABLE IMMEDIATELY
Modern office space. Approx. 600 sq. ft. carpeted. Vic West-Esquimalt area. Rent $160 per month includes light and heat. Smaller office also available renting for $100 per month. For further details please call 382-2721.

2,000 SQ. FT. NEW BUILDING, GROUND FLOOR, PRIME LOCATION CENTRE OF LANGFORD. 478-6809.

5,000 SQ. FT. NEW BUILDING, SUITABLE FOR FURNITURE ETC., CENTRE OF LANGFORD, PRIME LOCATION 478-6809.

AVAILABLE APRIL 1ST., ON DOUGLAS. NEAR CLOVERDALE. TERRIFIC MODERN BUILDING OF 2700 SQ. FT. ON ONE LEVEL WITH GOOD AREA FOR CUSTOMER PARKING. ZONED C-2. PLEASE CALL MR. ANDERSON 382-2721.

HASHNA COURT
Ideally located, between Mayfair and Town and Country, 3347 Oak St. Nearing completion, will partition to suit for offices, wholesale and warehouse. Ample parking, call site 384-0233 or A. S. Bains Development Ltd. 384-5016.

OFFICE SPACE
520 Dupolin Rd.
Near Douglas
Very Central
Totally Carpeted
Available Immediately
To View Please Call 382-2116

TOWN AND COUNTRY AREA
2 Floors Office Space
Basement Warehouse
Stan Pelland 598-5417
T. L. Mann and Associated Ltd.
598-5144

OFFICE AND RESIDENTIAL, town area, suit business person, $145-$155. 598-4060.

THE ARTIST STUDIO, OAK BAY, $25 a month, 642-5609, 598-8701.

215 HALLS, WAREHOUSES, STORES and OFFICES TO RENT

REALSPAN PROPERTIES LTD.
1031 VANCOUVER ST. 388-6454

CRAMPED? STUFFY?
New, efficient, air conditioned offices can increase productivity and staff morale. We are agenents for a large number including:

BASTION SQUARE — Spacious, partitioned and lots of old brick. Very reasonable rent.

COURT HOUSE — New with parking. Steps away from all major buildings.

OAK BAY — Excellent exposure and lots of parking. New, available April 1.

DOUGLAS ST. — Acres of parking, renovated building, reasonable rent.

WAREHOUSE FOR LEASE
3,000-20,000 sq. ft.
Excellent locations.
New Construction.
R. I. MURPHY
388-6454 592-7250

FOR LEASE
Broad St. parking garage, 1407 Broad St. Parking for 50 cars, has repair shop, hoist, gas pumps and storage area in upper level. 385-0212, 388-4751.

OFFICE, 384 SQ. FT. $112 PER month. Office on Fort St. 260 sq. ft. $80 per month. Apply The Royal Trust Company. 388-4311, local 263.

NICE 1400 SQ. FT. OFFICE AT 367 Burnside, 1400 sq. ft. leaseable or dividable into two offices with separate facilities. $500 month. 658-5479.

TWO OFFICES STORE FRONT and washrooms, being renovated, for rent or lease $200 per month. Phone 656-4916.

STORAGE SPACE FOR RENT, Gorge Shopping Centre. 388-5812.

PROFESSIONAL OFFICES 1200 sq. ft. 386-6161.

233 MORTGAGE LOANS and INSURANCE

We Specialize In FINANCING DEVELOPMENT

1st and 2nd MORTGAGE LOANS ON ACREAGE, APT. SITES Or Most Any Real Estate Holdings ANYWHERE IN B.C.

CASH VALUATIONS ON EXISTING MORTGAGES OR AGREEMENTS GIVEN WITHOUT OBLIGATION COURTESY TO FELLOW BROKERS
PHONE MR. LEN THOMAS COLLECT AT 384-7128 (AFTER HOURS 478-1720)

Douglas Hawkes Ltd.
990 Blanshard St.

ATTENTION! MORTGAGES
For existing housing or new housing starts to individuals or local and up-island builders. Progress or completion type financing available. Phone For Appt. 388-9172
TREVOR MILSTED

FARMERS & MERCHANTS TRUST

2nd MORTGAGES FROM
13½%
RAE INVESTMENTS LTD.
388-7891
or
384-0815
Evenings or Weekends
Ravelle Holdings Ltd.
Valaire Holdings Ltd.

SECOND MORTGAGES
—Borrow up to $15,000
—15 year amortization
—14.9% on amounts over $8,000
—No bonuses, brokerage or finder's fees
—Enquiries welcome
HOUSEHOLD REALTY
CORPORATION LIMITED
VICTORIA
1218 Douglas St. Ph. 382-8156
3459 Saanich Rd. Ph. 386-3226

MORTGAGES
We have funds available for 1st and 2nd mortgages with flexible terms. Rates begin at 11¾%.
P. R. BROWN AND SONS LTD.
762 Fort St. 385-3435

LET WHITTOME'S
Arrange the financing of your home at the most advantageous rate and terms. We have money available for first and second mortgages.
Phone KAJ JACOBSEN
J. H. WHITTOME AND CO. LTD.
1111 BLANSHARD ST.
388 4271

$1,000,000.00
available for immediate commitments on interim situations. 1sts or seconds.
BOB GEDDES
CENTURY 21
PRINCIPAL PROPERTIES LTD.
477-9514

MORTGAGE FUNDS AVAILABLE FOR FIRST MORTGAGES AT 12%, SECOND MORTGAGES AT 15% AND INTERIM FINANCING. FOR DETAILS CONTACT MR. McKENZIE 386-7321, BOORMAN INVESTMENT CO., LTD. 1111 GOVERNMENT ST.

Funds available immediately for 1st and 2nd mortgages. Contact:
david burr ltd.
655 FORT ST. 384-9335

Mortgage funds now available. CONTINENTAL ESTATES CORP. 777 Fort St. 385-6778

TRADE
Through
CLASSIFIED
DIAL 386-2121

234 MORTGAGES FOR SALE

RIM ROBERTS INVESTMENTS & MANAGEMENT LTD.
702-1175 DOUGLAS 388-6691

First Mortgage — 1-year term, 18 per cent. For full particulars contact:
D. H. MACGILLIVRAY—388-6691

FIRST MORTGAGES
$17,000 at 14 per cent
$32,000 at 13½ per cent
$8,100 at 8 per cent will discount to 13 per cent
$16,0000 at 12 per cent will discount to 13 per cent
These mortgages have excellent proven payment records. Available for immediate sale. Phone Rae Investments Ltd.
388-7891
Mr. Green or Mr. Short

235 WANTED TO BORROW

FIRST MORTGAGE 35,000 at 12% 5 YEAR TERM
FIRST MORTGAGE 40,000 at 12% 5 YEAR TERM.
FIRST MORTGAGE 45,000 at 12% 5 YEAR TERM.
FIRST MORTGAGE 150,000 at 12% 5 YEAR TERM.
FOR DETAILS PHONE MR. McKENZIE 386-7321. BOORMAN INVESTMENT CO., LTD., 1111 GOVERNMENT ST.

240 BUSINESS OPPORTUNITIES

FOUR SEASONS
FAMILY RESORT
$485,000
Lake and river fishing, swimming, boating, biking, hunting, skating, skiing, snowshoeing. 20 motel units, 80 campsites, mobile home park, (24 spaces), 20 travel trailer hookups. Fully licenced dining room. Excellent reputation. Established clientele. Catering by reservation to bus tours. 2 bedroom managers penthouse suite over office and shop. Fishing licences. Propane and ice sales. coin-op hot showers. 15.34 acres. Approx. 3000' lake frontage. Opportunity for expansion. Reliable, competent staff. MLS 14556. For further information call:
ADLINE NICHOL
386-2911 or 477-8582
Homefinders, Wall and Redekop

malahat realty ltd.
P.O. Box 40
Mill Bay, B.C.
743-5525

Ill health dictates sale of this well established Beauty Salon. Situated in strategic position in busy Mall in fast growing Duncan, the potential for steady growth is excellent. The salon is very tastefully furnished and has well maintained, up-to-date equipment. Balance of lease may be taken over or new lease written. For further details contact Tom Burdge, 743-5525 or 743-9398.

INVESTMENT OPPORTUNITY
Active business requires funds to expand operations on Vancouver Island. Debentures, fully secured by floating chattel on assets at cost, available at 12% over 3 year term and additionally gets you ownership participation. For confidential data — Mr. Patterson 388-6444.

MEAT! MEAT! MEAT!
Growing, thriving MEAT MARKET and LOCKER PLANT BUSINESS for sale in Lake Cowichan Village. To date equipment includes new milk cooler, ice machine, barbeque, office equipment, etc. Excellent building may be purchased or lease. MLS 15568.
Call JACK GREENWOOD
386-2911
Homefinders, Wall & Redekop

Downtown Boutique
For the young! Modern store. Good lease. Offers carefully considered. IRENE VAN 382-9191 or 382-9101.

Canada Permanent Trust Company

SERVICE STATION
Why pay rent. Have the oil company pay you. Modern 2 Bay Building with over 1800 Sq. Ft. 210 FT. Road frontage. Asking $131,000 for land building and fixed equipment. Ample room for expansion too? For more information contact Bill Kozak 642-6164 Res. 642-3404 Castle Properties Ltd.

EXCELLENT OPPORTUNITY — 1,000 sq. ft. in small shopping centre. $18,500 plus stock approx. $10,000 — for information please call:
THE ZIEGLERS
595-5171 592-1768
Canada Trust

OWNING YOUR OWN BUSINESS — A DREAM?
Make your dream a reality — If you are a qualified, butcher, baker ? ? ? ? and would like to own your own business this may be your opportunity. Please reply giving full particulars to Victoria Press Box 819.

SEWING BUSINESS
Seven years exclusive patented design. Making garments for nursing homes and hospitals. ML. $22,500, terms.
386-2111 ART PEAKER 477-3957
MONTREAL TRUST CO.

DEVELOPMENT POTENTIAL AND REVENUE
3.41 acres near Sooke. Present use, grocery store, leased at $425 per month plus small rentable cabin, $80,000. MLS. Call RONA HIGGS 642-3835 or 385-5741, Nanaimo Realty (Victoria) Ltd.

SERVICE STATION WITH WRECKER
2 bays, 4 pumps, complete equipment. Lease available. For complete details call ELLWOOD NAULT, 385-5741 or 388-4250. Nanaimo Realty (Victoria) Ltd.

REQUIRE ACTIVE OR SILENT partner with means to invest in a lucrative dealership that has an average net profit before tax and depreciation in excess of $10,000 per month. For confidential interview call Mr. Paterson 388-6444 anytime.

FIRST TIME OFFERED
Franchise Opportunities specialty restaurants, 6 potential areas available for Vancouver Island. Requirements $25,000-$40,000 financing, dependant upon size and locations. All services included. Write for details to Victoria Press, Box 864.

GOLD IN GOLDFISH
Here's a golden opportunity to purchase a full line aquarium and pet shop. This well established business has proven itself a winner. For full particulars write to Aquarium Shop, 2799 Sooke Rd. or phone 478-3943.

24 UNIT MOTEL
Busy location. Easy to operate. Kitchens. Nice owner's suite. NO MORTGAGE TO RAISE. Listed $425,000. (Offers) Call JOHN SHAVER 386-7721. Investors Syndicate Realty.

IS THERE AN EXPERIENCED ambitious person willing to manage a fast food outlet, long hours, hard work, good pay, references. Only honest, serious parties need apply, evenings 658-5978.

FOR LEASE
Broad St. parking garage, 1407 Broad St. Parking for 50 cars, has repair shop, hoist, gas pumps and storage area in upper level. 385-0212, 388-4751.

WILL ASSIST EXPERIENCED butcher desiring to start his own business. Please reply stating full particulars to Victoria Press Box 820.

DEALER WANTED
To handle complete line of Truck Campers. Manufactured in U.S.A. Victoria Press, Box 800.

FOR SALE, 30 MILES VICTORIA, waterfront property, 8 beds, 3 baths, lounge, dining, Tudor style. $85,000. Reply Victoria Press Box 685.

REST HOME
In the Fairfield area, for further information, phone 383-1933, after 2 p.m.

INVESTORS WANTED FOR MOBile home development. Victoria Press Box 861.

MECHANICAL REPAIR SHOP INcluding gas pumps, garage, whole business. 592-3122.

240 BUSINESS OPPORTUNITIES

Century 21 REAL ESTATE
J. D. BOSDET LTD.
120 - 727 JOHNSON 386-3128

BUSINESS
$45,000
Thriving business in a busy shopping centre. Tremendous return. Excellent clientele. First class equipment. It is worth a call. For more details call:
ALICE MOORE
592-4529
ED KRAFT
652-3676

24 Units — Gorge 2 Bldgs.—$395,000
This operation should gross about $80,000 this year and net nearly $46,000 before financing costs. The main building has 13 kitchen units, 2 sleeper units, and an owner's suite. It is cement block and has separate meters, (was built as an apartment, but licensed as a motel). The second block has 4 kitchen units, 4 sleeper units of the same size, and a two-bedroom house unit for family accommodation. This motel is at Gorge and Jutland, and is generally full. It is appraised at $500,000 for replacement. Big block is eleven years old and the other block is eight years old. For $3,500 expenditure you can increase monthly rentals by $250. Buildings are easily financed. Vendors may carry $50,000 second to qualified buyer. Hurry on this. Will accept clear title house as down payment. A good family operation. Completely recarpeted and painted last June. OOM-hot water heating in both buildings. Separate titles for easy mortgaging. F. Wills, MLS No. 16434. Wills and Wonnenberg Realty.

TOWN
LOCK STOCK AND BARREL
Well established secondhand store. $17,000. New MLS 16422.

DRY CLEANING PLANT
A good opportunity for a partnership. $9,000. MLS 16143.

PRICE REDUCTION
Profitable news stand. Now $10,000 plus stock (approx. $2,500.) MLS 15345.

CLEAN UP BUSINESS
Ideal for active young man who enjoys outdoor work.

& COUNTRY
PLANT AND GIFT SHOP
Elk Lake area. Full price $5,500. MLS 15590.

Please phone Helen Jones, 595-7913 Swinerton, Stewart Clark, Ltd., 385-2481

MACHINE AND FABRICATING SHOP
This machine shop is located in a rapidly expanding area and services both small and heavy equipment including construction, logging, fishing and road maintenance vehicles. Building has over 6,000 sq. ft. of working area including 28'x28' exterior doors, grease pit and five-ton overhead travelling hoist. 1975 gross sales in excess $100,000. Selling price includes land, building, machinery, fully fitted welding truck and all operating equipment. Financial and equipment details available to bona fide purchasers. An exceptional buy at $197,000.00. Call ALBAN BOWES, 479-5693 or 385-5741.
NANAIMO REALTY

Commercially Zoned, Duncan 2½ Acres on Hwy.
500 ft. frontage, 60x50 commercial bldg. plus 2-bedroom, full basement home. Commercial bldg. features store on main, 3 spacious self-contained apts. above. The house has just been fully renovated. Take over present business or start your own. Owner retiring. Unlimited potential for expansion. Quick possession. Full price $225,000. Easy terms. For more particulars please phone MRS. TONI BROWNING, 746-5662.
D. F. HANLEY AGENCIES LTD. 385-7761

HISTORIC VICTORIA BUILDING FOR SALE
Four storey building designated a "Heritage Bldg." Close to the revitalized restoration of "Olde Towne" It is on Government Street. Great opportunity for an imaginative investor. There really are possibilities that could be exciting for both the purchaser and Victoria. Presentations kit to serious enquirers on request. Price $289,900. URSULA E. S. LALONDE at 598-3344.
JACK MEARS OAK BAY REALTY LTD.

CRAFTS SHOP DOWNTOWN
An opportunity to own your own unique and profitable business specializing in fine metal sculptures, abstracts, etc. Good premises with reasonable rent. Take over this established business for less than $15,000 including stock. Full particulars with B. E. JEFFERY at 598-3321 or Res. 477-4250.
JACK MEARS OAK BAY REALTY LTD.

INCOME AND COUNTRY LIVING with this automated English cucumber production. An ultra modern comfortable 3 plus B.R. split level home. Room for other activities on this 6 acres of land. Price $259,000. MLS 16045.
EARN $31,000 per year income with a 3-day work week. This service business practically runs itself. The help work on substantial commission. Mainly repeat customers and no foreseeable limit for expansion. Price only $74,000. MLS. 384-8001, BUD ZUCK. 598-7215.

BAKERY
Very well established location, has 2 sales outlets, showing reasonable return. A good sound investment with fantastic future potential. For further information call GERRY FINNIGAN 383-4739 or GLENN NICHOLLS 598-7689. Lansdowne Properties 592-2431.

REST HOME
$68,500
This solid building is fully equipped to start immediately as a rest home operation. Includes six appliances, fire alarm system, fire escape and intercom. It will accommodate approximately 12 beds. For further information call:
TONY BROGAN
595-5171 388-6275 (pager 2471)
Canada Trust

MAKE YOUR BUSINESS YOUR OWN
By purchasing grocery store and house located in Vic West. Good potential for hardworking family. Asking $79,000. Please call COLIN CRAVEN 386-0627 or GORDON ELLIS 592-0079 or NANAIMO REALTY (VICTORIA) LTD., 385-5741.

DEVELOPMENT OPPORTUNITY
Old established monument firm presently managed by a capable stonemason. Owner retiring. Annual sales $70,000. Excellent returns. Inventory, equipment, goodwill valued at $60,000. Large premises, 2 lots. Would accommodate a 2nd enterprise. Unlimited possibilities. Property for short term lease or for sale at $125,000. No agents, please. Victoria Press, Box 829.

FOR SALE, WELL ESTABLISHED, fully equipped janitor service. 656-2444.

FOR SALE — 2 SHARES IN TAXI company in Sidney. Contact V. Perry at 656-2272.

244 REVENUE PROPERTY

NEW 14 SUITE ALL SPACIOUS 2 bedroom, large balconies, elevator, quality built, subsidize rent for 5 years, good capital cost allowance building. 5 per cent return first year. Priced at $435,000. 479-8812 or evenings 595-4329 or 479-2734.

244 REVENUE PROPERTY

S X S DUPLEX
ESQUIMALT
—stucco exterior
—2 bedroom each side
—fireplaces in living rooms
—separate dining rooms
—developed high basements
—½-acre property
—close to all conveniences
Asking price $85,900. For more information and viewing call:
386-6796 BILL SIDHU 477-5382

DUPLEX CLOSE-IN
$61,900
Up and down duplex located on 50x128 apartment zoned lot. Live in the main suite and let the tenant upstairs help make mortgage payments. For details please call:
386-6796 BILL SIDHU 477-5382
WESTMONT REALTY
920 Hillside
386-6796

4 PLEX
Colwood-Langford area. Building is only 2½ years old and in perfect condition. Upstair suites are three-bdrm., 1300 sq. ft. each. Down the suites are 2-bdrm. and 900 sq. ft. each. Rents are approx. $1,000 per month adjusted Aug. 75. First time offered. Price is firm at $110,000. Henderson Rlty. Ltd., 385-9741. Orville White or Humphrey Golby.

HOME OR INVESTMENT
Big, comfortable Fairfield home with in-law suite, 16,000 sq. ft. double lot with great potential for legal duplex or future development. Ideal situation for capable tradesman. Well priced at $85,500. Henderson Rlty. Ltd., 385-9741, Humphrey Golby or Orville White.

$11,242 net on $89,500
It's a solid old, Fairfield house converted to suites. Clean, well furnished, and well-tenanted (present owner has a waiting list). Keep the calls and offers coming! MLS 16364. RICK VAN KRUGEL 598-3221 or 382-0352 anytime.

ROOMING HOUSE REVENUE
Solid city side. Rents not fixed. Room for expansion. Zoned R-2. frontage on two streets. Offers to $64,000.
BRIAN RIPLEY 598-3321
JACK MEARS OAK BAY REALTY LTD.

NEW EXCLUSIVE LISTING
$120,000
17 unit apartment block — walking distance to city centre. Older, 2 storey building, price includes furnishings for 16 units! Tenants pay hydro. Tv. and laundry. Terms offers excellent extras and top land value.
386-2111 JEANNE LUCAS 477-1342
MONTREAL TRUST CO.

LOOK! JUBILEE AREA
TERRIFIC VALUE
Rev. $915 mo. increasing May 1st. 4 Ige 1 BR STES plus L.H.K. RM. Double size lot—95x120. All tastefully decorated and carpeted. Ideal as home and revenue—Plus valuable Holding Property (Zoned R2).
REDUCED FOR QUICK SALE $89,000
EXCLUSIVE LISTING
S. W. ANDERSON LTD.
384-4833 Res. 385-0279

ESQUIMALT TRIPLEX $69,500
3 identical cozy 1 bedroom units. Center unit completely redecorated, end units need doing. Situated on a corner lot. Close to all shops and transportation. Currently zoned R3. Lot 67x124.
477-1841 RONALD WAY 598-3852
BLOCK BROS. REALTY LTD.

OWNER SAYS
SELL AND HAS REDUCED THE PRICE OF THIS 4-SUITE APT. BLOCK TO A LOW PRICE OF $72,000 FROM $82,000.
The best rental area in the city, one block from Beacon Hill Park and close to Cook St. Shopping. Excellent opportunity for a live-in couple. Drive by 1009 Southgate, then call:
388-5647 DAVE GIBSON 388-9172

FARMERS AND MERCHANTS TRUST COMPANY
WAREHOUSE AND OFFICE BUILDING DOWNTOWN VICTORIA
—Available in April, 2-storey store and office building with approximately 1800 sq. ft. on each floor.
—4-storey warehouse with freight elevator. Approximately 28,000 sq. ft. of floor area.
—Adjoining 60x120 paved parking lot.
Priced at $575,000 with terms considered. One of the finest locations. Great potential. Exclusive with Cliff Salmond.
385-7721, Res. 477-3626
GARDNER REALTY LTD.

JUBILEE AREA 3-SUITER
New listing located on a strategic corner, 2 2-B.R. suites, 1 1-B.R. suite. Fireplaces, hot water heat. Separate hydro. This property could have commercial potentials. $90,000. MLS. Details dial:
D. BECKNER
386-2111 477-4994
MONTREAL TRUST CO.

PRICE REDUCED NOW ONLY
$35,700
Two-bedroom older home located in James Bay and zoned R3L. Partially completed in-law suite downstairs. Land area approximately 4,000 sq. ft. Potential rental. MLS 16386. To view, phone:
DON CLARK — MIKE RUSSELL
NATIONAL TRUST
388-5451 (24 hrs.)

MOVE UP TO 33 APTS.
ESQUIMALT, close in, gross revenue $69,108. All tenants on rental agreement — Bus at the door, full occupancy — rents appear minimal compared with new construction — $200,000 cash to handle — full price $556,560. Call Wes Dickie office 382-4312, eves. 477-4662. Dickie Agencies Ltd. 919 Fort St.

214 GOVERNMENT ST. — A 5-suiter conversion, lot 60x160. H.W. heat. Stable tenants. $79,500.
1409 CAMOSUN ST. — Rooming house — 11 rooms plus kitchen etc. splendid return — owner moving to Florida. Quick sale price at $69,900. These are brand new listings. Call Terry Fortune to view most anytime at 598-1544 or Henderson Realty Ltd. 1010 Blanshard St. Tel. 385-9741.

MODERN 5 X S
$76,500
Legal Triplex consisting of 2 two-bedroom part basement suites side x side plus a two-bedroom suite in the basement. Located in a very handy area. This is priced to sell. Exclusive with Castle Properties Ltd. 386-6164.
BOB KOHLRUSS 598-7689.

7 SUITES
$137,900
Not a conversion! Excellent revenue and financing. Very close to town on Pandora St. For more details call GLENN NICHOLLS 592-2431 (24 hrs.) or 598-7689. New MLS.
LANSDOWNE PROPERTIES LTD.

SEVEN SUITES
2122 COOK ST.
7 suite block, fully rented. 8400 sq. ft., R3 zoned. Good holding and revenue property. Gross units $792 per month. May be possible to acquire adjoining property.
477-1841 TARA BHALLA 382-8879
BLOCK BROS. REALTY LTD.

EXCELLENT REVENUE
$63,500
Gross annual income on this up and down duplex. Total $8,520! R2 zoned. South construction. Full 8' high basement with accommodation. Call to view.
SHIRLEY MOLLBERG
386-2911 or 478-5327
Homefinders, Wall & Redekop

10 UNITS
1 bedroom owner suite, 1 self-contained bachelor, 8 light housekeeping rooms, furnished. Solid stucco and brick building in Fairfield. Easy financing on price of $115,000. Call us, 24 hrs.
Donna Vallkoski Mary McGuire
385-8784
DOUGLAS REALTY LTD.

FOR SALE BY OWNER
14,000 sq. ft. multiple zoned land, suitable for apartments. $5.50 sq. ft. 384-2088.

244 REVENUE PROPERTY

BUSINESS BUILDING PLUS 1 BACHELOR SUITE
On ½ acre in Shawnigan Lake business section, 4 spaces and suite leased and 1 with large floor area open for purchaser's use or rental. This would bring in better than average income for a low investment of $89,000. MLS.
EXTRA LONG ROAD frontage on this 6½-acre commercial corner lot with a high traffic count. 2 business leased, bringing in good revenue and one operated by vendor bringing in substantial income. Large swimming pool and serviced trailer site on property for your enjoyment. Part or all could be purchased. MLS 15136.
384-8001, BUD ZUCK, 598-7215. The Royal Trust Co.

FOUR SUITES
Beautiful conversion of four self-contained suites with F.H.C. basement, strong structure, recently renovated top floor with fireproof doors. 3 1-bdrm. and 1 3-bdrm. suite. Rented at $681 p.m., separate gas meters but owner pays for heat and electricity. Separate garage and paved parking space, corner lot in quiet Jubilee area. Vendor desperate so please present all offers to the asking price of $69,000.
KEHAR DHAMRAIT
386-3231 477-5675
BLOCK BROS. REALTY LTD.

INVESTMENT PROPERTY
SEAVIEW LOT on North Pender Island. Just $11,500.
12 ACRES. Otter Point Road. Asking $59,900.
5 LARGE SUITES. Vic West. Excellent return. $61,900.
TRIPLEX. On quiet Fairfield St. Just $62,900.
APARTMENT — 11 Suites grossing over $14,000. Try your offer on asking price of $110,000.
Details from GRAHAM IRELAND Res. 595-8845 or WAYNE BUTTERFIELD Res. 385-0858 or RITHET AGENCIES LIMITED 382-4251 anytime. M.L.S.

A PAIR OF THREES
Deluxe duplex with three spacious bedrooms each side, 1½ baths, W-W throughout, only three years old and all on a ¼ acre lot. A must to view. $75,500. LEIGHTON NOBLE, 386-2955 or 658-8968 Century 21 Mayfair Rlty.

4 BEDROOMS, 2 BATHROOMS $

250 HOUSES FOR SALE

Castle Properties Ltd.

OFFICE OPEN SATURDAY 9-1 P.M.

MORE TIME THAN MONEY

Is all it takes to make this 2-Bedrm. PLUS dining rm. home

SMILE

LOVELY

yard with Fruit Trees

Close to everything, shopping, hospital, town. $43,000. $2,000 dn. should do it and B.C. Gov. 2nd. Call BRUNIE 658-8459 or 386-6164.

TOLMIE AREA $56,500 (FIRM)

Living room with fitted shag carpet and fireplace. Kitchen with dining area; two large bedrooms on main, one in bsmt., large rec. room carpeted. Plumbing for washer and dryer. Extra wide lot in a good area, close to schools and shopping centres. Today's best buy. Call now Connie Weyler 386-6164 or 592-1961.

ONLY $49,900

For this 2 BR basement home all ready to move into. Large secluded garden. All new aluminum siding and new drywall throughout. New thermo windows to cut your heating costs. MLS 16125. To view call Hazel Campbell 386-6164 or 592-0632.

ESQUIMALT $42,900

Two bedroom stucco bungalow with full Bsmt. Good size L.R. with fireplace. 50x125. lot. Close to schools stores and bus route. New listing Danny Grieg 382-2617 or 386-6164.

GORDON HEAD

Three year old family home with full suite in bsmt. Subdivision possibility for extra lot. Exceptionally well built with stone fireplace and many extras. Asking $91,900. Ben Greig 386-6164 or 598-3105.

WALK TO TOWN

Three bedrooms on the main and three extra in bsmt. Two full bathrooms. 50x173 lot. Asking $47,500. Quickly call Ben Greig 386-6164 or 598-3105.

SEAVIEW NOOWICK RD.

30 min. from town. 2-year-old with 2 bedrooms on main and extra bedroom and rec room in full high basement. Nice quiet area. Asking $54,900. TRADES ACCEPTED. Ben Greig 598-3105, 477-6380 or 386-6164.

REYNOLDS PARK AREA

This is one home you won't want to miss if you have discriminating taste. A very well cared for home. Large living room with fireplace, separate dining room, modern kitchen. 2 good sized bedrooms, and 4 pce. bath, on the main floor with 2 more bedrooms and family rm. down. Large landscaped lot in an area of fine homes. $59,900. For your personal inspection call Bob Kohlruss 598-7689, 386-6164 (24 Hrs.) MLS 15968.

CORDOVA BAY

Two acres with 200 ft. frontage, four bedroom home (oldest in Cordova Bay), large barn and extra storage, asking $89,500, quickly Call Ben Grieg 386-6164 or 477-6380.

5-BDRM. FAM. HOME

Marigold area. Large lot. Modern large home. Low price $56,900. FOR INFORMATION PLEASE CALL Chris Greig Bob Kohlruss 479-7995 598-7689

$42,500

Two bedrooms and full basement. Living room with fireplace, large kitchen and eating area. Esquimalt.

OR

$43,900

Two bedrooms, large modern kitchen, level lot, stucco exterior. Esquimalt. Call Ben Greig on either 386-6164 or 598-3105.

UNDER $50,000

LAKEVIEW HOME on .4 acres, 16 years old, 2 or 3 bedrooms, home needs some work. Loads of potential in a beautiful setting. Asking $46,900. M.L.S.

WOODWARDS AREA. Good family home offers 5 bedrooms, 2 bathrooms, full basement on large lot. This one is well priced at $47,500. M.L.S.

GORGE $43,900: Very clean small two-bedroom home with part basement. All utilities updated. Located on good sized lot. Immaculate throughout. Just move right in. VERY TIDY 2 bedroom full basement home, living room with fireplace, all utilities updated, just move in. Asking $42,900. THIS ONE'S HOT! M.L.S.

For information or appointments to view these homes call:

CHRIS GREIG — BOB KOHLRUSS
479-7995 386-6164 598-7689

GORDON HEAD

20-year-old, 3-bedroom, full bsmt. 1150 sq. ft. spotlessly clean throughout. Well landscaped. New listing. Asking $63,500. Ben Greig 386-6164 or 598-3105.

$43,900

Two-bedroom, modernized home next to tennis courts and golf course. Wall to wall and electric heat, 60x120 duplex zoned lot.

$53,900

Three-bedroom, newly decorated stucco bungalow with full high basement close to all amenities. A good sound 20-yr-old home with immediate possession, available. For more information on either of these properties Call Tom Raig at 386-6164 or 385-1606.

HIGH QUADRA

Up and down Duplex. 3-bedroom suited and one-bedroom suited plus sunroom, full bsmt., 62x198 lot, OOM. Heat needs exterior paint. $56,900. Freddy Starke 386-6164 or 479-3865.

BRAND NEW

Lovely 3-bedroom, 1½ Bathrm. superior construction quality home on large lot full bsmt., teak kitchen. Trades accepted. Freddy Starke. 395-6164 or 479-3666.

HERITAGE HOME 5 LARGE BEDRMS.

SAANICH PENINSULA

There's charm, a feeling of Tranquility, in the carefully preserved exterior and interior of this lovely home but the essentials, wiring, plumbing, kitchen and utility services have been brought to this days standards. Net result is Joyous Living. There's a wide covered porch, the entrance hall has a beautiful staircase to upper floor. The quiet study is bright with bookshelves, fireplace and H.W. floor. Living rm. has another fireplace and big windows overlook the garden.. There's a lovely master suite on main floor with a fireplace in the spacious bedrm., a quality 4-pce. bathrm. and a well-appointed dressing. rm. The big kitchen has been modernized, with loads of cabinets built-in, range and fridge, stainless steel sink and an open country style dining rm. There's a 2-pce. bathrm. and the big, bright utility is complete with washer and dryer. Upstairs the spacious hall, 4 large bedrooms, a big bathrm. and a balcony. Situated on a half-acre property, the garden has mature flowering fruit trees, a double garage, fenced pet yard, good workshop and many other features. Owners are leaving town. Reduced to $86,000. To view call GRAY LORENZEN, 652-1038, Malahat Realty Ltd., 743-5525, Box 40, Mill Bay.

TOWN AND COUNTRY REALTY

3579 DOUGLAS STREET

$5000 DOWN

Gets you into a brand new home in Gordon Head, near all schools. You can make additional payments at anytime or in one year. This is a quality 3 bedroom home on quiet street. 3 Baths, 2 Fireplaces, $64,500.
Allan Klenman,
592-9771 Eves. or 382-7276 Days

FOR SALE BY OWNER — Esquimalt. Charming older home, 2 bedrooms and small guest room, large family kitchen, all new broadloom with some sea view. Priced at $48,000 firm. Phone 383-4074 weekdays after 4:30, weekends anytime.

250 HOUSES FOR SALE

National Trust

SINCE 1898

OAK BAY NEW EXCLUSIVE LISTING

A very attractive property in this highly desirable location and priced right at $97,800.
—Split level—over 2,000 sq. ft.
—Gracious living room with fireplace
—Entertainment sized dining area
—Large knotty pine kitchen—breakfast nook
—Four bedrooms—master ensuite
—Three bathrooms
—Panelled rec. room with fireplace
—Double carport
—Lovely, deep treed lot with patios.

Don't miss this! It's a very well-maintained, warm, adaptable home. See it Saturday, or by appointment.

MRS. BAXTER
388-5451 (anytime)

ROOM TO LIVE AND ROOM TO GROW

Let us show you this well-built seventeen-year-old home close to the University of Victoria. The four bedrooms, two bathrooms, living and dining rm., kitchen will accommodate a family comfortably. The lot is wide and fenced at the rear to protect children and pets, good garden space, several fruit trees, ornamental trees and plants. Lots of room for extra parking if required. Reasonably priced at $66,900. View appointment only with

KELLY & ERNA NEMETH
595-2961 bus. res. 477-4641

JUST FOR YOU

A most attractive home of exclusive design and finish. 1210 square feet, 2 bedrooms, no basement, hexagon plan, constructed of finest materials and workmanship. The sloping .58 acre lot is in natural state with many native trees, shrubs, and flowers. This view property is located in the Triangle Mountain area of Metchosin and is being offered at $86,900. For appointment to view call

ENA or KELLY NEMETH
595-2961 Bus. Res. 477-4641

SWING INTO SPRING

Gracious and spacious family home in high Quadra on ½ acre, L-shaped Living-Dining room with granite fireplace, 4 bedrooms, (2 up), 1½ baths. Large family room, bright kitchen with sundeck off. Separate house presently rented. Large 40x25 workshop-garage. Priced to sell at $89,900. ML 16093. Please call:

GLADYS MILLER
595-2961 Bus. Res. 598-7936

LAKEHILL GEM ASKING $54,500

Don't miss this immaculate 2 bedroom stucco home on lovely 50x210 lot. Featuring gleaming oak floors throughout, corner fireplace in Living room. Valley views. The full basement features drive-in garage, workshop etc. Excellent financing! ML 16210.

RUDY ROST
595-2961 Bus. Res. 658-5490

"SEAVIEW"

Western post and beam of 4 bdrms., 2 baths — colonial style family room. Large living room facing the view. Close to beach and marinas — 10 min. to downtown. $117,000. MLS 16294. Please call:

W. REYNOLDS
595-2961 Bus. Res. 477-6093

SEABOARD PROPERTIES LTD.

7173 WEST SAANICH RD.
BRENTWOOD BAY 652-1141

5131 Santa Clara — View to Elk Lake from this spacious home. Main floor has separate living and dining room, 3 bedrooms and 4 pce. bath. Downstairs has 4th bedroom, 2 pce. bath, 33' family room with stone fireplace and bar. Ten years old and in excellent condition. Lock box $84,900. Lock box. $78,500.
652-1141 Frank Csinos 652-5528

6541 Brownlee — Keating Ridge on quiet cul-de-sac and treed area. Kitchen has large eating area. 3 bedrooms, 4-piece main bath and ensuite. Downstairs has foyer, 4th bedroom, large family room and 2 pc. bath. 2 storage sheds and rear yard fenced. 5 years old. Terrific home for large family. MLS 15125. Lock box. $78,500.
652-1141 Frank Csinos 652-5528

7249 Kristin — View to Brentwood Bay. One block to ferry. Quiet road with all newer homes. 2 years old, main floor has sunken living room, kitchen has lots of cupboards, dining room with patio door to sundeck over carport. 3 bedrooms, 4 pce. main bath and ensuite. Daylight basement has family room and 2 pce. bath. MLS. $68,900.
652-1141 Frank Csinos 652-5528

HAMPTON PARK

$57,500

Well-appointed 2-bedroom home with completed basement, 1½ bath, particularly attractive living room with long fireplace. Carefully landscaped with fruit trees, drive in garage. Call David Wood.
652-2198 — 652-1141

BRENTWOOD BAY SEAVIEW

Tri-level post 'n' beam) executive residence of 4 bedrooms, 2 baths with hot water heat. This home is cleverly planned for family living and gracious entertaining. Beautifully landscaped, semi-secluded, country lot, located close to Butchart Gardens, marinas and sheltered salmon fishing waters. Asking $89,500. Terms — Exclusive.
652-1141 AL VICKERS 652-2257

NEWSTEAD REALTY LTD.
598-5166
1637 Fort St.

Gentleman Farmer Central Saanich

We are proud to offer this beautiful Tudor Home on 5 acres of sloping, arable land, planted in holly and fruit trees, large irrigation pond. This home is a masterpiece of harmony and charm for maximum living comfort. Features gracious entrance hall leading to living room in perfect harmony to guest sized dining room. Comfortable den with fireplace, 3 lovely bedrooms upstairs. You will delight in all the features that makes this house the ultimate in gracious living. ML 15111.

MARY JAMES
598-5166 386-9690

GLEN LAKE AREA

This 1,100 sq. ft. home has 3-bedrooms, w-w throughout, large fireplace, finished rumpus room, spacious sundeck and is only 3 years old. Priced at only $57,900. 478-3943.

WATERFRONT—$39,500

Charming 2-bedroom cottage, Fulford Harbour, Salt Spring Island, quarter acre lot, 60', on the water. 598-1406.

250 HOUSES FOR SALE

RITHET'S

for Real Estate Insurance Appraisals
714 FORT
382-4251

LIVE IN LUXURY

A beautiful home in a prime location offering a family the ultimate in gracious living — Close to the beach, Uplands Park and all services. A spacious sunken living room, separate dining room, cosy den — TWO family rooms — ultra kitchen with adjacent breakfast nook and laundry area. FOUR bedrooms — FOUR bathrooms — FOUR fireplaces. An extra bedroom and 2-pce. bathroom in the basement. Immaculate throughout — beautiful decor — double separate garage — easy care garden — seclusion. All this and UPLANDS too! Priced at $179,500. Viewed by appointment only. Please phone:

BETTY SHEA 592-9213

UNIVERSITY

Excellent family home.
Walking distance to all amenities.
Living room with floor-to-ceiling slate fireplace.
Carpeted throughout.
Fully developed basement.
Well landscaped yard.
Priced at $74,900. M.L.S.
R. JOHNSON or W. MICHAELS
382-4251, 24-hr. service.

COLWOOD

Live as you like — Drive by 917 TERLANE TODAY.
Rosewood feature wall, beautiful slate fireplace in living room.
Enormous amount of walnut cupboards in kitchen.
Finished rec. room with fireplace in full basement.
Large, existing financing.
Priced at $63,900.
R. JOHNSON or W. MICHAELS
382-4251, 24-hr. service.

A GOOD BUY!!

Walking distance to town. Older home in excellent condition — completely rewired. New furnace 2 years ago, stuccoed, and a well-cared-for yard. Three bedrooms, lots of space plus a sunroom. ONLY $47,500. MLS. Please call for further details and to view:
W. BUTTERFIELD Res. 385-0858
G. IRELAND Res 595-8845
382-4251 anytime.

LANSDOWNE Properties Ltd

2 BEDROOMS $21,500

Located close-in on a leased waterfront property. Almost new, has approximately 600 sq. ft. of delightful cedar construction. Very comfy and cozy, fish at your doorstep. Excellent for details call GLENN NICHOLLS, 598-7689 or GERRY FINNIGAN 383-4739 or 592-2431 Lansdowne Properties.

JAMES BAY $42,500

Older 3-Bedrm. character home with full basement and fireplace. R-3 zoned. Presently rented for $325 monthly. Drive by 128 Rendall then call GLENN NICHOLLS or GERRY FINNIGAN 592-2431, 383-4739 or 598-7689.

ONLY $16,900! YES

For your own modern 2 bedroom mobile home located within 10 minutes of downtown. 814 sq. ft. of living space, low monthly costs and virtually no maintenance. To view call GERRY FINNIGAN 592-2431 or 383-4739.

COTTAGE 3.1 ACRES

This cosy 3 B.R., 2 bath home offers a fantastic amount of potential for the purchaser wanting an unconventional house with tons of character. The property offers an inordinate amount of seclusion and room for livestock and a produce garden. Located in the Prospect Lake area it won't last long, at $72,900. Call now for viewing. JOHN WEST 592-2431.

FAMILY STARTER $42,900

Ample room for a small family in this 3 bedroom, full basement home, near Banfield Park. Wall-to-wall carpeting in L.R., sep. D.R. and good sized kitchen. Re-wired copper plumbing and washer and dryer hook-up. Close to schools and shops. Fenced 64 x 93 lot. An excellent buy at an excellent price. MLS.
Call 652-3103 592-2431

JOAN HOPPER

HIGH LAKE VIEWS

Lovely high views of Langford Lake can be seen from this well built split level home not quite 5 yrs. old. Accommodation offers L.R. with brick fireplace, sep. D.R., 3 B.R., family rm., laundry, and 1½ baths. Workshop, sundecks and carport on approximately ¼ acre lot. All for only $57,900. MLS
Call 652-3103 592-2431

JOAN HOPPER

Whyte & Gower
Oak Bay Properties Ltd.
2227 Oak Bay Ave.
592-2407

SOUTH OAK BAY NEAR THE SEA

Large 4 bdrm family home on large well treed lot with access lane at rear of property. Large Rec. room and 5th bdrm down. Make sure you see this one — it is in excellent condition. To view call HUGH YEREX 479-8169.

OAK BAY WILLOWS AREA $53,900

See this well situated 2 bdrm plus bsmt home. Close to Rec. Centre, golf course, shopping, schools and transport. To view call SUSAN LEGGE 382-5408 or 592-2407 anytime.

GLIMPSE OF THE SEA GORDON HEAD $75,900

An exceptional well built retirement home all on one floor with virtually NO STEPS. Located on a hillside offering a pretty glimpse of the sea. The easy to keep garden offers privacy and seclusion with patios and sun traps. Large living room 12x23. Complete galley type kitchen has utility off. Two large bdrms — master 13x16. Very large glassed-in sun pocch provides additional recreation space. Workshop 12x19. Greenhouse 19x16. a lovely home in an area of fine homes. MLS 16420. Call DON WHYTE 592-2407 anytime.

LANGFORD

In area of well maintained homes, we offer this brand new 3 bedroom home. High quality W to W throughout. Over 1,200 sq. ft. each floor. A truly lovely family home with full basement roughed-in for 4th bedroom, bath, rec room with fireplace. Out Goldstream, turn right to 2760 Leigh Rd. $65,900.

Charming rancher in "as new" condition, 2 bedroom, L.R., kitchen with eating area, Attached carport and storage. Attractive garden. Low taxes. $49,900.

CITY BROKERAGE 386-3547

250 HOUSES FOR SALE

Nanaimo Realty

VICTORIA LTD.
formerly
OLYMPIC REALTY LTD.

$114,900

BROADMEADE, BIG AND BEAUTIFUL

This executive home is 5 years old on a gracious street and offers 2900 sq. ft. of quality living space. Four bedrooms, three bathrooms, two fireplaces, a large kitchen, separate dining room, living room, family room, immense rec room and cozy bar room. Wall to wall carpet throughout. Double drive garage and shake roof. Drive past 1008 Carolwood then phone me for a personal tour. AL TASSIE 384-9069 or 385-5741.

$93,500

SHAWNIGAN LAKE, BIG AND BEUUTIFUL

A new log home with over 2000 sq. ft. including 3 (could be 4) bedrooms, sunken living room with huge fireplace, separate dining room and spiral staircase to second story. On .97 acre, East Shawnigan Lake Rd. Must be seen. Please call AL TASSIE 384-9069 or 385-5741.

TRIANGLE MOUNTAIN

Located on Triangle Mountain giving a city view. Comes complete with three bedrooms, bathroom and two ensuites, Finnish Sauna, drive under garage for two cars. Approx. half acre lot. Good terms. $72,000. Call JOHN ADDICOTT 385-5741 or 477-8232.

MAKE YOUR BUSINESS YOUR OWN

By purchasing grocery store and house located in Vic. West. Good potential for hardworking family. Asking $79,000. Please call COLIN CRAVEN, 386-0627 or GORDON ELLIS, 592-0079 or Office 385-5741.

A FAMILY SETTING 3 BEDROOMS $46,900:

This charming home is located in Sooke within short walking distance to shops, transportation and recreation facilities. Cathedral entrance, large living room with acorn fireplace, extra large separate dining room, lower ground level family room, room for extra bedroom, bath and rumpus room. To view call ALBAN BOWES, 479-5693 or 385-5741.

A CHARMER 2 or 3 BEDROOM

This gracious home has entrance on main floor, picture fireplace, dining room, extra large kitchen with built-in dishwasher, garburetor and breakfast nook. Two bedrooms on main floor, one on lower level. Two baths. Drive-in garage, rumpus room, sundeck, many many extras. An exceptionally well-built home in a choice area. Asking $65,900. Your property may be accepted in trade. Call ALBAN BOWES, 385-5741 or 479-5693.

WRITERS AND ARTISTS

Do you need your own private bright studio and a den? This unique home situated high on a hill overlooking lakes and rural panorama should be viewed. Designed and built for the owner. Many custom features, built-in BBQ, Jenn Air Range, handpicked stone and mantle fireplace, sauna, plus many others. Complete bath off master bedroom. Asking $112,000. Must be seen, call ELLWOOD NAULT, 385-5741 or 388-4150.

BRENTWOOD AREA

Four-bedroom, two-storey frame home, 37 years old on a 1.1 acre. Living room with fireplace, separate garage, sundeck, full basement. Asking $125,000. Call AL TASSIE, 384-9069 or 385-5741 anytime.

WESTMONT REALTY LTD.

920 HILLSIDE
386-6796

FRESH AS SPRING

Brand new deluxe executive home with features such as burglar alarm, intercom, built-in vacuum, deluxe fixtures and cabinets, 3 spacious bedrooms up — master ensuite. Large deluxe kitchen, gracious living room with feature wall, natural rock fireplace. Two full baths upstairs. The full high basement boasts a full bath and a roughed-in fireplace. Come and see for yourself just what kind of value you get for $149,500. MLS 13857.
386-6796 DAVE TAYLOR 384-2718

GORDON HEAD $68,500

Brand new 3-bedroom home in park-like setting. Some of the features are: Attractive floor-to-ceiling brick fireplace in living room. Separate dining room with sliding door to deck with a view. Spacious kitchen with eating area. Master bedroom en-suite. Full height daylight basement with roughed-in plumbing. But now and pick your own carpet colors. We have several new homes in this area. For more information and viewing please call:
386-6796 BILL SIDHU 477-5382

JUST LISTED RETIREMENT SPECIAL

Nestled among the oak trees, we have just listed a two-bedroom home that was built in 1952. This no basement home has a good sized living room with fireplace, large kitchen and separate utility room. Location is but a few block from Simpsons - Sears. Priced at $53,500. MLS.
386-6796 RICK KINNIS 477-9394

Byron Price and Associates Ltd.

804 BROUGHTON 385-2458

SOUTH OAK BAY NEAR THE SEA

Be the first to enjoy this NEW and EXOTIC residence—designed with FLAIR and a TOUCH of TOMORROW. Floor-to-ceiling fireplace in SUNKEN living room — Ebony panelling and fireplace in the FAMILY room — a GORGEOUS kitchen with telephone table and garburator — 3 bedrooms on main with 4-pce ensuite and large walk-in closet — a SPIRAL STAIRWAY LEADS TO AN ENCHANTING room at the "TOP" where you may enjoy the TURBULENT ocean and the QUIET world below. Full basement ready for development with R-I fireplace, rec. room, 3rd bathroom and much more. Two-car garage, prestige location. This is a truly EXQUISITE home with over 2300 sq. ft. already developed. OWN this NOW — if your present home is not sold a trade will be considered—Price $175,000.
GLADYCE McLURE 385-8047
KAY DAVIES 383-4387

Brentwood $56,900 Gotta Go-o-o-o-o

Spacious 3 Bdrm. no base bungalow—Shag carpeted living room — wall to wall in kitchen-dining, 4 pce. bath — OOM heat — laundry room —sliding glass doors to Patio—separate garage on 70x297 lot on sewer with SUBDIVISION potential "making this an excellent investment plus a cozy home. See and place your offer. MLS 16279
KAY DAVIES 383-4387
GLADYCE McLURE 385-8047

250 HOUSES FOR SALE

Green Acres

HENDERSON REALTY 385-9741 Anytime

DRIVE BY 2357 MALAVIEW DR. SIDNEY

3-year-old, 2-bdrm. bungalow with lots of extra rooms in the developed basement. Could be in-law suite. Asking only $57,900.
KEN IVERSEN 477-5641

DRIVE BY 1689 HILLVIEW

This is probably one of the best home locations in Gordon Head. High sheltered lot with expansive views over the valley. There is so much more here than in any comparable subdivision property, we urge you to see and compare before you buy a three-bedroom home anywhere in greater Victoria, Call anytime for an appointment to view:
BILL McCARTER 592-3970

DRIVE BY 518 Stornaway Drive

Almost 1200 sq. ft. Immaculate 3-bedroom home. Built 3 years ago. Super rec room, fenced, landscaped lot. Priced to sell at $59,900.
BILL McCARTER 592-3970

JUST STARTING? $57,900

Come and see this clean home in the High Quadra area. Hardwood floors throughout. Two bdrm., L.R., D.R. plus a bonus of stove, fridge and drapes. Large rec. room with fireplace in full basement. Don't miss this, Call now.

OR GORGE ADMIRALS $63,900

This 8-month-old, three-bedroom home is immaculate. Large L.R. with slate fireplace, D.R. and 4-pc. bath. Large lot in a quiet street.

ALSO OAK BAY BORDER $53,500

Spacious, spotless and newly decorated, two bedroom, L.R., D.R. and den. 1½ baths. Wall-to-wall throughout. Full bsmt. Early possession. FOR FURTHER INFORMATION ON THESE THREE HOUSES CALL: CHARLIE ARNOLD — 592-6454.

COLWOOD BARGAIN

A very pleasant design providing 3 bedrooms, master with 3-pce. ensuite, 4-pce. bath, living rm., dining room, kitchen and family room on main floor. Finished rec. room in full basement. 75x120 lot. Asking $58,900.
BILL McCARTER 592-3970
BOB GIBSON 658-5153

COUNTRY (TWO ACRES)

Fine country home in Metchosin. This is a four-bedroom, split-level home with land and location to warrant your closest inspection. We invite you to drive by 876 Walfred Rd. and size up this very desirable property. Should you wish to see inside, please phone for an appointment to view. Offers to $99,900.
BILL McCARTER 592-3970
BOB GIBSON 658-5153

BEAUTIFUL MATURE OAK BAY HOME

2-bedroom bungalow with dining room, living room with fireplace, kitchen with eating space. Full bsmt. Golf, shopping and beach around corner. Asking $54,000.
KEN IVERSEN 477-5641

OAK BAY FAMILY HOME

Most interesting older Oak Bay home within easy walk of all schools and shopping. 3 big beautiful bedrooms up and 4-pc. bath, attractive entrance to 16x16 living room and glistening mirrored 13.6x16 dining room. Full high basement with plenty of storage plus an extra boys room if needed. 2200 sq. ft. of family living space on a 50x125 lot makes this a good buy at list price of $68,500. MLS 16100.
CALL: O. WHITE 592-7220
OR: H. GOLBY 592-6730

TOWN HOUSE

An unsually attractive townhouse with 3 bdrms. (master 14x10.3), one and a half baths, and a genuine antique Franklin stove fireplace in the living rm. There is over 1300 sq. ft. of comfortable family living space in this unit, plus a big patio and best of all a safe quiet area for children to play. Wonderful cupboards and storage space and low maintenance and heating costs make this a sure bargain at $49,900. Flexible finance. View by appointment.
CALL: H. GOLBY 592-6730
OR: O. WHITE 592-7220

S-x S DUPLEX

GORDON HEAD NEW! DRIVE BY 4305-4307 TYNDALL 3 BEDROOMS 1½ BATHS LGE. LOT STRATA $52,500 EACH

BOB GIBSON 658-5153
STAN TRONT 477-2829

SIDNEY $45,900

Just 3 blocks from Beacon Ave. and city centre is this 2 bedroom, bungalow. Living room with fireplace, nice kitchen with loads of cabinet space. Large den with acorn fireplace plus studio, office, or what ever you wish to use it for. Interior very recently and very nicely decorated. Wall to wall carpet throughout. Patios and nice rich garden soil. Furniture and appliances also available separately but not included in asking price of home. Call me now as this home will sell quickly.
JOHN LUKAZ 592-1908

$21,900 LADYSMITH HANDYMAN SPECIAL

Located on exceptionally nice lot among modern homes above new shopping centre, house needs considerable work, mostly labor, but is presently quite comfortable. Very good wiring, plumbing and oil heat. Includes stove and fridge. Owner will do work if desired. Vacant. The price of $21,900 is correct.
Doug Bowen 385-2481
Swinnerton, Stewart Clark Ltd.

PENTHOUSE REALTY LTD.
203-805 Fort St. 386-6762

250 HOUSES FOR SALE

Realtor

Canada Trust

No. 9-1537 Hillside Ave. 595-5171

USE OUR NEW BRIDGE FINANCING PLAN TO BUY THESE HOMES NOW

Finding the down payment for that new home before you sell your old one can be a headache. We have the cure. It's called Bridge Financing. If you buy your home through us, we'll grant you an interest-free loan up to $50,000 for 3 months, depending on the equity in your present home. Ask for details.

1093 MOSS

Excellent location near the Art Gallery. Stucco bungalow, thru-hall plan, 2 bedrooms, living room with fireplace, full basement, drive-in garage, needs kitchen and bathroom modernization, but has been allowed for the asking price of only $50,900. Quick possession can be arranged. View by appointment only:
FRANK BOUSFIELD
595-5171 382-4968

WATERFRONT

An easy slope to 110 ft. of shale beach, moor at your deep water 50 ft. dock and among the trees, looking out on Saanich Inlet, a fine 1086 sq. ft. lodge with 2 full bathrooms, in addition a heated guest cottage with full bathroom and kitchenette. The perfect hideaway at $125,000. MLS 15551.
592-1768 THE ZIEGLERS 595-2904
595-5171

NORMANDY ESTATE

Unusually designed along the lines of a French Normandy Farmhouse with central turret. As the focal point, this lovely home rests on 2 acres of landscaped property opposite dedicated Parklands. Massive beamed living room 24x22 ft., huge kitchen 12x15, and spacious 14x14 separate dining room. Den, library, 2 bedrooms, one with 5 pce. ensuite, both 14x21 ft. 2500 sq. ft. plus room to expand. $115,000.
592-1768 THE ZIEGLERS 595-2904
595-5171

GORDON HEAD FULL BASEMENT TOWNHOUSE

Yes, a full basement and professionally finished. Living room with fireplace, dining room and 2 bedrooms, 1300 sq. ft. on main, 6 months old. Exceptional at $63,500.
595-2904 THE ZIEGLERS 592-1768
595-5171

4 BEDROOMS CITY VIEWS

Well built 15-year-old in Fernwood Manor area. 3 bedrooms with 4 pce. bath, 1 down with 2 pce. plus rec. room in full high basement. Ample parking and easy care lot. $69,500.
595-2904 THE ZIEGLERS 592-1768

VALLEY VIEWS 2½ YEARS OLD

Modern house on a large, treed lot with a view of a farm valley. The home offers 2 bedrooms on the main floor and 2 down, dining room, kitchen with an eating area, a rec room and workshop downstairs. If you want a near new house in a country setting. Take a look at this. MLS 13542. $69,900.
BRIAN MARTIN 595-5171

HIGH ON A HILL SEMI-SECLUSION DISTANT MOUNTAIN VIEWS LOVELY RESIDENCE IN-LAW SUITE

Owners have purchased and are anxious to sell. Located close to town on a quiet dead-end street, this home features on the main floor—cosy view living rm. with fireplace, separate view dining rm. with patio off, modern electric view kitchen, sparkling 4-pce. vanity bathroom, 2 large bedrms. Wall-to-wall throughout. The ground level comprises a complete in-law suite (separate entrance) storage rm. and workshop. All this located on 1-3 acre at a full asking price of $71,900. MLS 15306.
595-5171 DICK JAMES 592-2139

LOCATION! LOCATION! CHOICE GORDON HEAD SECLUDED NEAR SEA

Immaculate 3 bedrooms, full basement home. Rec. rm. 2 fireplaces, large master ensuite. Borders on 2 quiet streets. Guest and boat parking. Country atmosphere. Nicely landscaped. Asking $79,500 including 4 appliances and drapes.
MILDRED STAPELLS
595-5171 (24 hours) 477-4860

GORDON HEAD $72,500

Beautiful family home on small cul-de-sac comprising 4 bedrooms, 2 bathrooms, hardwood floors, custom kitchen with dishwasher and garburator. Fully developed basement with large family room. All this plus large carport and flexible financing makes this an excellent choice in todays market. For further details, please contact:
GODFREY WALLS
595-5171 656-4891

BETWEEN SHELBOURNE AND RICHMOND

—Location —LOCATION
—4 bedrooms
—large kitchen
—sculptured carpeting
—beautiful landscaped lot
—super family room
—surprise room??
—plaster walls
—Located at 1737 Taylor. but please do not disturb the vendors.

CALL ME!!
477-3593 SPENCER LEE 595-5171
(Mobile JL3-8660)

NEW EXCLUSIVE LISTING GORDON HEAD

LOCATION, large living room, super kitchen, oversized sundeck, a finished rec room and a great street for the kids. Reasonably priced.

CALL ME!!
477-3593 SPENCER LEE 595-5171
(Mobile JL3-8660)
GORDON HEAD SPECIALIST

BRENTWOOD NEAR MARINA

Country atmosphere only 20 min. from town. Lovely 2 or 4-bedroom family home (2 years old) situated on quiet street of fine homes, feature floor-to-ceiling fireplace in spacious living rm., dining rm., large master bedroom en suite, room to develop lower level. Distant views of Tod Inlet and Malahat. Gorgeous sunsets! MLS 16065. Excellent financing. $62,500.
MILDRED STAPELLS
595-5171 477-4860

PANORAMIC OCEAN VIEWS

Watch the sailboats and views of Mt. Baker. A choice Saanich Peninsula property only 20 minutes from town. New custom designed on .6 acre, 1½ blocks from the sea, 1600 sq. ft. on main floor, 2 rough marble floor-to-ceiling fireplaces, 3 bedrooms, large master 4-pce. en suite, Thermopane picture windows on 2 levels (use your creativity to develop lower suite), quality sundeck, drive-in double garage. $114,000. To view anytime call:
MILDRED STAPELLS
595-5171 (24 hours) 477-4860

HIGH QUADRA $79,500

Wooded high view location in a prime neighborhood. This beautiful 1600 sq. ft. home is situated at end of quiet cul-de-sac. Two fireplaces, family room, dishwasher, garburator, fridge and stove, 3 bedrooms, 1½ baths, workshop and storage area.
CHRISTINE MILAN
595-5171 492-3652
RICK KALLSTROM
595-5171 386-0751

HANDYMAN'S SPECIAL $32,500

2547 PRIOR STREET

Cute 1-bedroom bungalow. Ready for paint. In Central Park area. Low down payment. Call now:
CHRISTINE MILAN
595-5171 492-3652
RICK KALLSTROM
595-5171 386-0751

BY OWNER — 3 BEDROOM, basement, good construction, no agents. 385-5177.

250 HOUSES FOR SALE

Realtor

Canada Trust

No. 9-1537 Hillside Ave. 595-5171

1 BEDROOM CONDOMINIUM $34,000—1680 POPLAR

Large bright rooms, excellent condition, monthly maintenance $35.69 and heat supplied, stove, fridge, drapes, swimming pool, swirl pool, sauna and games room. Good value. MLS 15910.
CHRISTINE MILAN
595-5171 492-3652
RICK KALLSTROM
595-5171 386-0751

$42,500 3 BEDROOMS $2,500 DOWN

Call me and see if you qualify for this clean smaller home. 1-year-old furnace, modern plumbing, hot water tank and wiring. Good fenced lot. Full low basement. MLS 16240. Jubilee area.
595-5171 TONY BROGAN 388-6275
(Pager 2471)

YOUR KEYS TO COBBLE HILL LIVING

KEY No. 1 — There is something special about this 2-bedroom, 2 bathroom, full basement home situated on a fully fenced ½-acre lot. There is 1161 sq. ft. of living space, so there is plenty of room to breath outside and inside. It's only 2 years old and priced at only $52,900 so don't pass this one by if you're thinking of Cobble Hill.

KEY No. 2 — Entertain downstairs while the children sleep upstairs in this lovely 4-bedroom home with 1360 finished sq. ft. Then step outside for a breath of fresh air onto 2 full acres of land. It's hard to describe in order for you to appreciate this fine property, but seeing is believing, so give me a call and see for yourself. Price? only $60,900.
TOM McCLUSKEY
595-5171 386-7220

VICTORIA'S KEY REALTOR HOME PLUS REVENUE

A cosy two bedroom house plus 3 rental cottages on 1¼ acres with access to two roads near the Sooke waters is an excellent investment now with a great potential for further development. This really bears looking into:
RICK KALLSTROM 595-5171

STUCCO BUNGALOW 3 BEDROOMS FULL BASEMENT $56,900.

Just six years young, this immaculate home is located in a quiet area and features cosy living room with fireplace and inline dining room, modern electric kitchen, sparkling 4-piece bathroom, 4th bedroom down, auto. oil heat, wired dryer, drive-in garage, fenced garden with fruit trees.
595-5171 DICK JAMES 592-2139
595-5171 DIRK OKKER 478-4501

WEEKEND DRIVEBYS

Call Julie Manness
2013 Fernwood Street
$47,500 — 2 bedrooms, basement.

3347 Glasgow Street
$53,200 — 2 bedrooms, basement.

1649 San Juan
$66,900 — brand new, 3 bedrooms.

1653 San Juan
$73,900 — brand new, 3 bedrooms with finished basement.
595-5171 JULIE MANNESS 477-6407

Investors

SYNDICATE REALTY LIMITED
620 BROUGHTON 386-7721

N. OAK BAY FIVE BEDROOMS

Modern FIVE BEDROOM home with three baths. The lower level could be converted to a lovely two bedroom in-law suite. Great for students. Beautiful living room. Full size dining room. Big kitchen. Two fireplaces. Situated on a lovely treed lot near the end of a quiet cul de sac. POSSESSION TO SUIT. Asking $110,000. (Offers) To view please call JOHN SHAVER 386-7721.

$45,300

Completely remodelled 3 BR family home. In good area, close to schools, shopping, etc. Basement with drive-in garage. For viewing call Evan Williams or Leo Pigert, 386-7721. ML 16400.

GORDON HEAD ELECTRIC HOT WATER HEATING

Just listed this three-month-old family home, built by contractor for his own family. The lovely living room has stone fireplace. Separate dining room with sliding glass doors to sundeck. Deluxe kitchen with eating area, including stove, fridge and dishwasher. Three bedrooms, master beautifully decorated with velvet wallpaper, two pce. bathroom off. Downstairs separate utility room and completely self-contained one bedroom in-law suite. Double controlled electric hot water heating system.
ASKING $74,900
For further information call Leo Pigert or Evan Williams 386-7781 anytime.

DUPLEX

First time offered for sale this 16-yr-old 2-BR side-by-side duplex situated close to Town & Country and all levels of schools. Large lot with separate garage at rear. It is clear title at present but good financing could be arranged. The asking price is only $67,000. For further information or viewing call Leo Pigert or Evan Williams,

250 HOUSES FOR SALE

WALL & REDEKOP HOMEFINDERS REALTY LTD

$37,500—CLOSE IN
Small lot but lots of living accommodation in this 4-bedroom older home. Good size rooms, full basement, oil furnace. Low taxes. Close to all amenities. MLS 16267.
MARILYN MOORE 478-2482
MRS. JO LENNOX 478-2563
OFFICE 386-2911

FAIRFIELD
A lovely 2-storey older home located in the heart of Fairfield. 2400 sq. ft. of finished home with in-line living room-dining room, fireplace, den, full basement and how about a master bedroom 15x12 plus 2 more good sized bedrooms. They sure don't build homes like this anymore. Asking $59,900. To view exclusively call:
KURT SHUBROOK at 386-2911 or 477-4586

WOULD YOU BELIEVE
A LARGE LOT CLOSE IN. It's true give us a call to view this .83 acre lot close to town, schools and bus line. Plans for lovely split level home included. New MLS.
MARILYN MOORE — 478-2482
JO LENNOX — 478-2563
OFFICE — 386-2911

OWNER TRANSFERRED —MUST SELL
Quality and good taste combined with immaculate condition make this 5-year-old home a very desirable piece of property in the Colwood Lake area. The upper level and professionally finished lower level provide approximately 2000 sq. ft. of gracious living on a very nicely manicured lot. This home is a real pleasure to show, don't miss it. Call now for appt. to view. MLS 15278.
WILMA WINTER
386-2911 or 478-1466

GLANFORD $49,500
This attractive home consists of large living room with stone fireplace and wall to wall carpeting. Very large family dining room, galley kitchen and 4-pce. bath on main floor. Upstairs are large master bedroom and good size 2nd bedroom ALSO small sewing room. Basement has 3rd bedroom, utility room and work area. Oil heat-electric hot water. Outside could use new paint job. Good size lot with greenhouse and double parking space.
HAROLD BARBER
386-2911 or 479-6479

$37,500
CEMENT CONSTRUCTION
Attractive 2-bedroom condominium near town. This 1-year-old building is cement blk. construction, 5 stories high. The unit for sale is on the top floor with lovely view of Mountains and City. Patio off living room, easy work kitchen and eating area, shag carpet throughout, 4-piece bathroom. Elevator service, parking area, garbage disposal chute. Rec. room and utility room on main floor.
HAROLD BARBER
386-2911 or 479-6479

HALF ACRE
10% MTGE.
Family sized 4 bedroom, 2 bath home, fully fenced with sea glimpses. Quiet semi-rural area. Just ideal for kids, pets and a good garden. Loads of fruit trees roses and shrubs. Reduced to $64,900 as owner has bought. MLS 15200.
THE STEPHENS
386-2911 (24 hrs.)

CIRCLE THIS AD
For top value in a "CLOSE IN" location. Two bedrooms, large dining room and living room with fireplace and all wall-to-wall carpeted, are designed for easy comfortable living. The bright kitchen has excellent cupboards and an eating area. There is a separate laundry area and a charming family room overlooking an attractive patio and pleasant garden. At a modest price of $49,500. All appliances are included. MLS 16379.
Call JACK GREENWOOD
386-2911 to view.

IS SECLUSION WORTH $84,000 TO YOU?
Brand new three bedroom, no basement home on 1.07 acres of wooded land. Close to Sidney and Ferries. Panelled sunken living room with rock fireplace and carpet, separate dining rm. with fireplace and carpet, large "Citation" kitchen, separate utility room, big family room, 5 pce. bath plus 3 pce. ensuite, attached garage, cedar siding, and shake roof. Excellent financing call me today!
ELENOR STURMEY 479-4573
or 386-2911 or 24 hr. service

BRING YOUR OFFER!
The vendor has been transferred and this beautiful 5-year-old home must be sold—NOW! Perfect for the growing family, this 4-bdrm. home is in spotless condition from its living room with white rock fireplace and W-W to the basement completely finished with family room and rec. room with old brick fireplace. Located on a corner lot in Colwood Estates means low taxes as an added bonus. MLS 15278. Come and see this with me:
MYRNA YOUNG
386-2911 or 383-2848

DESIRABLE CENTRAL SAANICH
Level ½-acre lot with this attractive 3-bdrm. rancher. Framed with well-seasoned lumber. Living room is super cozy with it's cut rock F.P. and quality shag carpeting. Kitchen is roomy and well-stocked with cupboards. 4-pce. bath plus 2-pce. ensuite. The double garage is 30x27 (heated). Asking $77,500.
ADELINE NICHOL
386-2911 or 477-8562

FIRST HOME?
$47,500!
This newly decorated home is neat as a pin and will appeal to anyone with an eye to decorating. Large living room with acorn fireplace and a nice kitchen with eating area. There are two bedrooms on the main and a large room finished upstairs. The lot has fruit trees and there's a neat workshop. Located in town it should be seen. MLS 16196.
Call now: 386-2911
MYRNA YOUNG 383-2848

NEW LISTING
QUADRA SCHOOL AREA
Be the first to see this! Solid and roomy, not-so-new home, close to shopping and schools. On the bus line. 1,260 sq. ft. of living space plus 2 finished rooms in the full basement. 3 or 4 bdrms. (1 dn.) Very clean. Quick Possession!
ADELINE NICHOL
386-2911 or 477-8562

THE YEAR OF THE DRAGON
A good year to move to Gordon Head. New four-bedroom house for sale by builder must be sold so make an offer for appointment to view. Phone 384-8391 or see it at Open Houses, Saturday 2-4 at 1853 Chimo place.

UPLANDS — OAK BAY
IDEAL FAMILY HOME
Good looking, well planned nine rooms; four or five bedrooms, den, family room, triple plumbing (one ensuite), two fireplaces, basement, patio, double garage, modern, semi-seclusion. $118,000. Just call Fred Marconi for further information. ML 15402.
MARCONI REALTY 386-3941

LANGFORD DRIVE-BY
This very neat home on a corner lot at 2823 Knotty Pine Road. Two bedrooms on the main and two in the basement. Space for camper, trailer, boat etc. MLS No. 16349. Price $61,800. Phone 592-3920 or 386-6652. F. C. Hulily, Real Estate, 620 View.

LUXURY WITHOUT TAX
Get into this luxurious 3 bdrm. family home with den, formal dining rm., and full 6'6" undeveloped bsmt. on Quadra St. for luxury without tax. Down payment $15,500. P.I.T. payment $475. FP. $59,000. Call 386-2623 now for preview to view. OPEN HOUSE SAT.-SUN., APRIL 3 and 4, 11 a.m. to 3 p.m.

250 HOUSES FOR SALE

Century 21 REAL ESTATE
J. D. BOSDET LTD.
120 - 727 JOHNSON 386-3128

ASK ALICE OR ED

VENDOR TRANSFERRED
$68,500
Cedar Hill area. 1380 sq. ft. 2 years old. Separate dining room. Large master bedroom, ensuite plumbing. Sundeck. Basement ready to develop. Lot 60x142. MLS 16099.

CORDOVA BAY
$65,900
Immediate possession. Quiet secluded area. 5 years old. 3 bedrooms, bright living room, dining room, rec room, den, 1½ bathrooms. MLS 15575.

STARTER
$44,900
Immaculate 2 bedrooms, w-w, carpeted living room. Cabinet kitchen, vanity bathroom. Part basement. MLS 15990.

SPACIOUS AND GRACIOUS
$79,900.
Custom built home for the present owner. 1890 sq. ft. of quality. 3 bathrooms, 2 fireplaces, 3 bedrooms, family room, den, w-w carpet. Rec room roughed in with a 3rd fireplace. Double carport. Fantastic sundeck. New listing. A must see for the purchaser who really desires a real family home. Call

ALICE MOORE
592-4529
ED KRAFT
652-3676

LANGFORD
REDUCED BY $4,000
For a quick sale, this delightful split level situated on a level fenced lot, has a family room, living room, spacious kitchen and dining room rm. For further information please call:
386-3128 Ernie Seronik 478-8696

VICTORIA REALTY LTD.
386-3585

UPLANDS
WHAT A VIEW!
Hard to beat at $108,000. Check these outstanding features. Spacious foyer. Sunny 21x15 living room with FP. Separate 14x12 dining room. Kitchen with dishwasher and large dining area. Three good size bedrooms. Two bathrooms. Large den or rec. room. Ample storage plus workshop. Hot water heat. Parklike treed lot. Fabulous seaview! Reasonable taxes. Excellent value, please call Leo Van Dyk, 386-3585, 479-6264.

JUBILEE AREA
$55,900
You must see this spotless home. living room with FP, beamed ceilings, large formal dining room, also has beamed ceilings, leaded stained glass windows, huge bright cheery kitchen, adjacent den, large bedrooms on the main, small up. Full cement basement, nice yard with fruit trees, call now to this beauty, Grant MacFarlane, 386-3585.

GOLDSTREAM
VALUE PACKED
A MLS listing priced to sell fast! Spacious living and dining rooms with an outstanding rock F.P. Kitchen with eating area. Four bedrooms. Three bathrooms. Carpeting throughout. Big rec. room with F.P. Carport with extra parking. Small sundeck with pleasant country views. Tidy lot, good soil, also large metal storage shed. Quiet area of newer homes. $61,900, call Leo Van Dyk, 386-3585.

Island Homes Ltd.
2804 DOUGLAS
386-7545

OAK BAY
LOWER LANSDOWNE
NEAR CARNARVON PARK
Spacious 3 bedroom home in one of the choicest areas in Oak Bay. Walking distance to all schools and University. Large bright living room and dining room, fireplace hardwood floors. Exceptionally well planned kitchen. High basement with two extra bdrms. Laundry and 2 pce bath, drive in garage, access to large fenced back yard. This is a well built solid home. Reasonably priced at $74,900 with some terms. Call RON CROW 592-4989 ANYTIME.

NORTH OAK BAY
UPPER LANSDOWNE
New on market. Immaculate 3 bdrm. home with bright spacious L-shaped living and dining room with glass doors leading to a covered sundeck overlooking the well maintained yard. 2 fireplaces, ensuite plumbing, very convenient kitchen with eating area, full basement with 2 finished rumpus rooms, extra bdr. 3 pce bath laundry and a large hobby room all help to make this home ideal for a family as it is in walking distance to all schools and University. This is a well built plastered home only 12 yrs. old and must be seen to be appreciated. Access to back yard with a cement pad for boat, trailer or garage. Listed at only $115,000.00. Call RON CROW 592-4989 ANYTIME.

BROWN BROS. on LANSHARD
"People Helping People"

JUBILEE AREA
A family home for the handyman. Low taxes, very nice lot. 3 Bedrooms, kitchen with pantry, 3-piece bathroom. Only $37,000.
CEC PEARCE 386-3808
or 385-8771 (anytime)

OAK BAY
New listing, in a most desirable area, this modern stucco bungalow has 3 bedrooms on the main floor, living room has w-w carpets and fireplace, dining area, large bright dine-in kitchen, thru hall plan, vanity bathroom. Full basement with rec. room and fourth bdrm. Good-sized lot with garden space. $47,500.
REG SCHUMAKER 598-2333
or 385-8771 (anytime)

CENTRAL PARK AREA
Spacious 3-bedrm home. Living room with fireplace, separate dining room, very cheerful modern family-size kitchen. Full basement, good workshop area. Fully fenced lot with numerous fruit trees. Ideal for growing family. Excellent location on quiet street within walking distance to downtown. $53,000. For full information on this exclusive listing, please call:
OLGA ZACHARY 592-2265
or 385-8771 (anytime)

TORQUOSE POINT
By builder, 4-bedroom house, 1634 sq. ft. main. View, living room, beam ceiling, large kitchen and family area. Main windows thermo-pane. Two rock fireplaces, finished rec. room. Intercom, built-in vacuum, triple carport. Trades considered. $79,900. Open to view, 2-4 Sat.-Sun. 2564 James Island Rd. 382-8613.

250 HOUSES FOR SALE

Century 21 REAL ESTATE
MAYFAIR REALTY
3147 Douglas Street 386-2953
Mayfair Shopping Centre

SUMMER SPECIAL NOW
4-bedroom family home in popular Oaklands area. Home features large living room with brick FP, spacious kitchen and eating area. 2 bedrooms on main with walk-in closets, new carpet throughout, 2 more bedrooms in fully finished basement along with a rec. room and bar and utility room. Many extras. Call me now to view. Listed at $57,000. Offers considered.
PETER SYKES, 386-2955 or 382-3216.

UNIQUE
Three-level split home designed for the large family or small family and in-law suite, is situated on ½ acre lot which is neatly landscaped and easy to maintain with shrubs and perennial plants. Also large garden with various fruit trees and berries. Separate garage and workshop. Total of 2670 sq. ft., extremely well finished. Only $79,500. LARRY LINEHAM, 386-2955 or 595-0134.

SEA VIEW
UP ISLAND
Overlooking Stuart Channel, this new craftsman built home offers 2,400 sq. ft. of up and down living space, 3 bedrooms, 2 bathrooms, double carport, large sundeck, wall-to-wall carpet. Situated on ½ acre. Over 1 hour from Victoria. Full price, $65,000. Call PETER SYKES 386-2955 or 383-3216 (MLS).

OAK BAY BORDER
REDUCED $2,000
NOW $52,900
Three bedrooms on main plus 1 more in full basement. Home has been redecorated but retains the beauty of dark woodwork in the living and dining rooms. Large modernized kitchen, modern fixtures. Updated plumbing and wiring. Drive in garage. Call to view now PETER SYKES 386-2955 or 382-3216 MLS 15874.

WILLS and WOMBERG REALTY LTD.
1318 Esquimalt Rd. 384-0581

ROYAL OAK
100'x180'
Parklike Grounds
IN-LAW ROOMS
This is unbelievably beautiful. This lovely home has had the finest care and attention. Everything is spotless and as new. Large living room, with inside raised hearth corner fireplace, has just been recarpeted with expensive shag, as has the dining room. Master bedroom 17'x23', and smaller second bedroom are both carpeted. Kitchen has adjacent separate eating area. Side door opens onto large private cement patio overlooking rolling lawn, flowers, shrubs and tall firs. Lower level basement accommodation has separate entrance, large living-room, bedroom, large kitchen and 3-piece bathroom. Large double carport, greenhouse, and also a workshop in the basement. A family's dream for rural living, close-in and right near where the new proposed shopping centre is going, in a few years. This will be right in the heart of the Royal Oak "country." Hurry on this. M.L.S. Asking $88,500. F. Wills. 384-0541.

PRICE REDUCED
This desirable 3 or 4-bedroom stucco home must be sold. Conveniently located one mile from the heart of downtown Victoria. Parks, schools and recreation all nearby. A bargain at $46,900. Terms to suit. Call now to view with C. Eshom at 478-5763. MLS No. 15899.

UNIVERSITY CONDOMINIUM
1 year old 2-bedroom 1080 sq. ft. complete with stove, fridge, washer, dryer, everything immaculate, next to Racquet Club and University. Underground parking, swirl pool, sauna, recreation area. Vendor is moving and will consider carrying. Try your B.C. Government second and $2,000 down. Once in a lifetime chance for those young people with very little cash to get started on their own. Price $43,500. Call C. R. WONNENBERG at 384-0581. MLS: 16434

Drastic Reduction
Out of town vendor now says sell at a $5,000 reduction in price. This 5-year-old home has been a BIT neglected on the outside and now has been reduced to $52,900 for a quick sale. Inside is in very nice condition and has raised and beamed ceilings in living room and dining room. 2 bedrooms on upper floor and 1 bedroom and rec room on ground level entrance. All this only 2-3 blocks from Ocean in town of Sidney. Act now on this one. M.L.S. Call C. R. WONNENBERG or F. WILLS at 384-0581.

SSG
SWINERTON, STEWART CLARK LTD.
1318 Blanshard 385-2481

SIX BEDROOMS
CENTRAL SAANICH
½-ACRE
IMMEDIATE POSSESSION
If you're blessed with children and desire a large fenced yard for a worry free play area, then consider this well-planned family home featuring a fully developed lower level with rec. room (fireplace and wet bar), laundry room with washer and dryer, 3 bedrooms and a washroom. The upper level offers a cozy L.R. with fireplace, a separate dining room, kitchen with dining nook and dishwasher, 3 more bedrooms, 4 pce. main bathroom plus a 3-pce. shower en suite. Deluxe decor and quality W-W carpet throughout. Truly a relaxing country flavor, to this desirable residence. Asking $79,500. MLS 16101.
SID CUSTANCE 598-7781 (Res.)
ED JUPP 592-1019 (res.)
385-2481 (office)

2 SIDE-BY-SIDE DUPLEXES
EACH $59,500
Both are well-kept, no-step buildings — each unit comprising oak floors, 16x14 LR with Heatilator FP, 2 large BRs, 3-pce. bath, modern kitchen with dining area, separate meter, garage and OOM furnace. Situated on tidy, easy-care lot ideal for owner-occupiers. EXCLUSIVE LISTING. To view interiors, please call:
EDD JUPP
385-2481 Res. 592-1019
SWINERON, STEWART CLARK Ltd.

REAL ESTATE SERVICE COAST TO COAST AND U.S.A.

BY OWNER — OAKLANDS BUNgalow, close to Simpson's Sears, well kept home on quiet street, bedrooms on main floor plus 2 professionally finished in full basement. L-shaped living room and dining room. Large kitchen, fireplace, wall-to-wall carpet over hardwood floor. Fenced yard, fruit trees. Asking $57,000. No agents please. For more information call 595-3808.

$57,500
3-bedroom, no-basement home in desirable Maryland area of Sidney. New listing. Sperling Real Estate, 656-5511. Betty DuTemple, 652-9219.

250 HOUSES FOR SALE

FOR SALE
Royal Trust
3400 DOUGLAS ST.
384-8001

BEAUTIFUL BROADMEAD!
1. New. Tudor. Constructed with flair, exhibiting craftsmanship rarely seen today. 2 storey, part basement, cul-de-sac. $155,000. MLS.
2. All together plus Ocean view! Handsome with every thing your heart desires — Jacuzzi Sauna! Spectacular in all respects and only for those wanting something special. $167,000.
3. Real gem! New home that's a credit to the builder. You'll win your friends approval in every room. They won't have seen fittings, fixtures or finishing of equal quality anywhere. Plus a natural state lot! $130,000. ML.
CONNIE REYNOLDS 384-8001
or res. 477-8914.

OPEN TO OFFERS
ON $54,000
10 year old, 2 bedrooms up and 1 down, dandy large living room, 4 pce. vanity bath. Finished rec room with bar. Owner has purchased we must sell. To view please call MARGARET JOHNSTON 384-8001 or Res. 477-1763.

YOUR WEEKEND DRIVE BYS
1886 SAN JUAN — 4 bdrms, triple plumbing. Sauna. Kitchen completed with built-in dishwasher. Asking $89,900. MLS.
4951 THUNDERBIRD High Cordova Bay. 4 bdrms., triple plumbing, some sea view. Choice location. Asking $82,000. MLS.
1 W. MADDOCK — Ideal starter or retirement. Two bdrms, no-step bungalow. Immaculate condition. $49,900. MLS.
For full particulars and appointment to view any of these choice properties please phone ETHEL WALLACE 382-5998 or LEN TAYLOR 382-9485, or 384-8001.

NORTH OAK BAY
FIRST TIME OFFERED
AT $76,500
Atmosphere means everything. The minute you step inside you'll realize that loving care has made this happy home. Spacious living and dining room with soft green quality carpet over hardwood and feature fireplace. Cupboard lined kitchen and pretty 4-piece vanity bath (extra 2-piece down). 3 good size bedrooms — main floor utility room. Sliding doors to a peaceful sundeck overlooking the garden. Room for basement development and space for 2 cars in the drive-in garage. It will be my pleasure to show you this lovely home. New MLS. View with JOYCE MILLER, 384-8001 or Res. 479-7705.

BRENTWOOD MARINA
NEW MLS LISTING
DOUBLE VALUE AT $70,000
This 3-bedroom character home has stairway to attic ideal for development. Living room with fireplace, separate large dining room. Family size kitchen, 4-pce bath. Basement with laundry areas, plus a suite for Mom and Dad with super sea-view. Living room upstairs and a ground floor kitchen, bathroom and bedrooms. Just across the road is beach access. Golden opportunity — be first to view with JOYCE MILLER, 384-8001 or Res. 479-7705.

SOUTH OAK BAY
MAGNIFICENT
SEAVIEWS
Beautiful 4-yr. old 2-level home on quiet street, close to all conveniences. Lovely entrance hall with spiral stairway leading to main floor. Luxurious living room with fireplace, dining room and spacious kitchen with eating area. Master bedroom with double closets and en suite. Lower level has 3rd bdrm and room for 4th. Large family room with fireplace, 3rd bathroom and laundry room. Attached double garage, lovely, landscaped lot and beautiful views from large sundeck. Full price $125,000. WALLY MULLIGAN 384-8001 or Res. 598-2017.

WHITTOME'S
4520 West Saanich Road
Royal Oak Branch
479-1667

TIRED OF STUCCO BOXES?
This newly listed post and beam is interestingly different. Extensive use of glass, sundecks, plus 4 bedrooms, 3 up and one down, living rm., dining rm., fireplace. Full basement and dbl. carport. Fully fenced. Some trees, privacy and seclusion, large 1044% frontage. Open to offers. Full price $63,300. ML 15986.
479-1667 ROY TELFORD 382-5577

U-VIC AREA
NEW LISTING
$66,500
ABSOLUTELY SPARKLING IS THIS 3 BR 14-YR.-OLD HOME, with gleaming hardwood floors throughout. Bright living room, spacious dining room, sunny kitchen and big eating area with laundry room just off the kitchen. Down there is a huge BR, a games room, a rec. room with FP, space for a bathroom and drive-in garage with work bench. THIS BEAUTY WILL GO FAST.
386-1234 BRIAN BROWN 479-1667

U-VIC AREA
TOWNHOUSE
Spacious (over 1200 sq. ft. of living space) 3 BR, plus bsmt. with rec. room townhouse in an excellent complex. Large swimming pool and sauna plus quality construction throughout make this unit a good investment. Very pleasant outlook over Gordon Head fields. Close to transportation, schools and Racquet Club. Priced to sell in the middle 50's. Call:
479-5427 Cathy Atkins 479-1667

PARKLIKE
Very desirable one owner home in an area that rarely offers one of its homes for sale. The high setting giving distant views and the huge trees on the 70x210 ft. lot make a very appealing home for the discerning buyer. 2 BR, DR, LR, good kitchen up plus small suite down establish high values on the asking price of $66,500.
479-1667 Brian Brown 386-1234
479-1667 Cathy Atkins 479-5427

J. H. WHITTOME and CO. LTD.
ROYAL OAK BRANCH

WEST BURNSIDE $56,900
Large 3-bedroom home on large lot, in quiet subdivision, LR with FP, sundeck off kitchen, finished rec. room in full basement. $27,000 mtg. at 10%. 598-1406.

250 HOUSES FOR SALE

SINCE 1887
Pemberton Holmes Ltd.
1000 Government St.

JUST LISTED
Cosy 2-BR bungalow in Wilkinson-Interurban area. LR with bay window and FP, dining area, compact kitchen, 4-pce. bath and attached garage. Ideal starter or retirement at only $47,500. MLS 16305. To view call
STU MACDONALD
384-8124 477-9889

Oak Bay Revenue
HOME-DUPLEX, $94,500
2,500 sq. ft. of comfort and revenue can be yours with this well-situated up and down duplex in South Oak Bay. Featuring a self-contained legal 2-B.R. suite, this 1948 custom-built home is on a quiet street only a few steps from Oak Bay Village. Main floor boasts large rooms:
—L.R. 18x14 with mahogany trimmed F.P. and adjoining leaded glass cabinets.
—Separate D.R. 12x10.4 plus bay for buffet has attractive mahogany china cabinet.
—Spacious family-type kitchen with nook.
—12x16 MBR plus 2 more on main.
—Full basement, workshop, and extra bathroom.
—Secluded rear patio, garage and carport.
—Separate metered hydro, hot water heated.
For more details and to view this outstanding exclusive offering please call:
384-8124 M. VAUX 656-1287
384-8124 C. ANDERSON 477-3994

SOUTH OAK BAY
GONZALES VIEWS
4 OR 5 BR's, $135,000
This super view property is only 2 years old, custom-designed contemporary home situated well off a main road near to the beach. Approx. 2,800 ft. on 2 levels with city, sea and mountain views. —21x16 LR, floor-to-ceiling fireplace.
—Formal DR plus large eating area off kitchen.
—Sea view kitchen includes built-in custom dishwasher, radio-stereo tape deck. Matching fridge and double oven stove unit.
—Laundry enclosure off kitchen.
—Master BR features twin closets and 4-pce. en suite.
—Family room is spacious with 2nd fireplace.
—Large den, spare BR, dark room, storage room with 3rd bathroom on lower main.
—2 beautiful view decks, barbecue, fishpond, etc.
MLS 15299. Plenty of parking, low interest mtge. may be assumed. For your viewing pleasure please call:
C. A. CLIFF ANDERSON
384-8124 or 477-3994

Bayshore
1006 Fort St. 388-6424

UNIVERSITY OAK BAY AREA
Don't be disappointed in not viewing this well-appointed 4 bedroom post and beam split level executive family home.
—A warm relaxing living room has a floor-to-ceiling fireplace.
—Dining area and kitchen is a mother's dream come true.
—3 bathrooms. Family room, also has a fireplace.
—Wrap-around sundeck, double carport.
—Parklike backyard offers a secluded patio with a brick barbecue.
—A fortune in shrubs and fruit trees gives this home a very natural setting.
—A real pleasure to view and a definite to own.
Asking $99,500. Exclusive with:

JUNE HOUGHTON
477-6185
SYL SHUMKA
385-7373
388-6424 (Off.)

STARTING OUT?
$40,900
LANGFORD. As low as $4,000 down with total principal, interest and tax payments well under $400.00 monthly. Bright, spacious 2 bedroom, 18-year-old bungalow on large, private, fenced lot. Carport. Move right in and start living. In excellent repair, recently decorated. Try your offer. Must be seen!
JOHN M. HUNTER
388-6424 (Off.) 592-6073 (Res.)

MANN
T. L. MANN & ASSOCIATES LTD.

4 BEDROOMS
FULL BSMT.
$56,900
Don't miss this opportunity to put your family in the best priced home in Victoria. The large living room, dining room and family-size kitchen will suit your needs for years. 3 large bedrooms and 4 pc. bath on the main floor, and 1 or 2 more bedrooms, 2 pc. bath, rec. room and drive-in garage in the finished basement. This 30 year old home has loads of character and is close to all schools, shopping and bus. Call us now for an appointment to view.
STAN PELLAND 598-5427
KEN MANN 477-6773
OFFICE 598-5144

IN LAW SUITE: GORDON HEAD: sparkling two year old, self contained two bedroom in law with fireplace, upstairs three bedrooms. Fridge, stove, dishwasher, garbarator, built in vacuum system, feature wall fireplace, master bedroom ensuite, outstanding decorations, wall to wall up and down: quite cul-de-sac, fenced and landscaped, due to illness $74,900. Phone 477-8671.

JOHNSTON
1306 BROAD ST. SINCE 1903

HANDYMAN SPECIAL
Downtown area. 2-bedroom bungalow on small lot. $29,900 CASH. BOB CARTER, 385-2471.
Johnston and Co. Ltd.

OAK BAY BORDER
Reduced, 3-bedrooms, two up and one in basement. Wall-to-wall throughout. Beamed ceilings, living and dining rooms, fireplace, leaded glass windows, 1½ bathrooms, separate garage. Fruit trees. $56,000. 383-8329.

GORDON HEAD
BY BUILDER
New 3-bedroom home with floor-to-ceiling rock fireplace. Custom kitchen, large sundeck, double carport and electric heating. 4359 Torquay Dr. 477-0784. Open to view 1-4 p.m. Sat., Sun.

By Owner
715 GENEVIEVE ROAD
2-bedroom home has 2 bedroom in-law suite. 11 years old. Asking $58,900 firm. Phone 383-1388.

CENTRAL SAANICH VIEWS AND blossoms — 6922 Saanich Cross Rd., almost half acre, 118' frontage, very private, lots of parking. Home is about 1,100 sq. ft. on main, lower level fully developed (in-law suite?). All wood exterior, easy to heat. Low taxes. Offers in low '70's to owner. 652-3753.

MUST BE SOLD
Two lovely new four-bedroom homes for sale by anxious builder, so come see them Sat. 2-4. Open House at 1703 and 1725 Tattersall or phone 384-8391 for appointment.

TOD-HACKETT CONSTRUCTION LTD.
Days 384-1101 Nights 479-6619

250 HOUSES FOR SALE

GARDNER REALTY Ltd.
899 FORT ST.

1152
DALLAS RD.
WATER-
FRONT
This lovely home has an entertainment-size living and dining room, large fully modern kitchen with breakfast ook, 2 bdrms., plus a den on the main floor. Upstairs is a large finished room which can be used as an extra bedroom. Full high basement with Rec. room and billiard room, 2-pce. bathroom. Price $89,500. Drive by but do not disturb occupant.
385-7721 HAROLD WARE 598-4358

DUPLEX
44 & 46
MENZIES
Up and Down, James Bay, 2 bdrms. up with living room and kitchen, main suite has large Bdrm., living room and kitchen. Also half basement with 2 extra rooms. Oil heat, separate gas, electric meters, currently owner occupied with main suite vacant. Excellent condition, good revenue. Asking $59,000. MLS 16064. Drive by but do not disturb the occupant.
385-7721 HAROLD WARE 598-4358

FAIRFIELD
Near Cook, an excellent location close to town, this 50's home has revenue upstairs and excellent living space on main floor. Full basement, separate garage. $74,900.00.
385-7721 DALE BRIGGS 592-3978

COLONIAL
QUIET
COUNTRY
SETTING
Located on a ½ acre next to rolling fields with trees and trout stream at the rear. Custom-built 7 yrs. ago with 3 bedrooms on the main floor, beamed ceilings, living room, one of a kind old brick fireplace, dining room and large kitchen with many extras. The full high basement is set up for a 1-bedroom completely self-contained suite or 3 more bedrooms. Also in the basement is a 24x10 rec. room with old brick fireplace and sliding glass doors to cement patio. Only 15 minutes from town and an excellent buy at the asking price of $92,500. MLS 15895.
385-7721 CLIFF SALMOND 477-3626

VALUE FOR
MONEY
For $57,500 you get . . . 1 21-year-old home, 3 bdrms., 1 living rm. with f.p., din. rm., 1 huge kitchen and eating area, 1 sundeck off kitchen with view, 1 full basement, 1 laundry area, 1 workshop area, 1 semi-finished rec room, 1 drive-in garage and there's more! New roof and new hot water tank. Now that's a buy! Call me now for this new exclusive listing.
385-7721 CLIFF SALMOND 595-4273

OAK BAY
This 4-Bdrm home is loaded with character. 3 pairs of leaded french doors, unique firebrick fireplace, leaded windows in all the kitchen cabinets and sunroom eating area. Separate dining room. Full basement with space for a rec room, workshop, etc. Some 9¼% financing available. This won't last. Exclusively listed at $73,900.
385-7721 CLIFF SALMOND 595-4273

FOR APPRAISALS ON HOMES OR APARTMENTS CALL HAROLD GARDNER R.I. (B.C.) OR HAROLD WARE, R.I. (B.C.)

REALSPAN PROPERTIES LTD.
1631 VANCOUVER ST. 388-6454

FOR FAMILIES ONLY!
$38,900
Not really, but this condominium development was designed with CHILDREN in mind. It is two storey, has three bedrooms, 2 bathrooms and loads of storage space. The low price of $38,900 puts it in everyone's price range. If you are looking for something for you and your children, call us to view this real dandy. It includes stove, fridge, washer and dryer, all in excellent condition.
BLAKE CROTHERS
(Pour friendly Realtor)
388-6454 652-2553

PANORAMIC
SEA VIEW
OF
COLES BAY
$108,000
This mastercratted home is on .63 of an acre and the view is breathtaking, a few special features are:
—Fully landscaped lot.
—Two heatilator fireplaces.
—Quality wall to wall carpeting.
—Two-car garage.
—Hot water heating — 5 or 6 bedrooms.
—Rock wall feature in living room.
This property is newly listed and will sell quickly.
John F. Colwell
388-6454 592-9828

Century 21 REAL ESTATE
SUBURBAN REALTY LTD.
2684 Sooke Rd. (Colwood)
478-8316

WHERE ARE YOU?
Many people enquire about homes in the country to fix up.

HERE IT IS!
Metchosin near golf course and Witty's Beach — .66 Acre. Lovely level land. Good garden area. House needs work. 2 bdrms. L.R. with F.P., large kitchen, etc., etc. View, and make any reasonable offer on asking price of $39,300. MLS. 15234.
Langford — family accommodation at affordable price of $48,200. Features 4 bdrms., large lot, good existing financing, in fact, this home has so much going for it, you have to see to believe. Excl. listing. Courtesy to all sales people. Give up a call on these two.
AL PETERS 478-5992
TOM DUNCAN 477-2462

250 HOUSES FOR SALE

Montreal Trust

CHARMING FAMILY
HOME—FAIRFIELD
This beautifully maintained home is a real find for the family wanting a well-built home with lots of extras. 3 good sized BRs; living room with fireplace and new shag carpeting over hardwood; dining room with glass doors to sundeck and a very convenient, modern kitchen. The full high concrete basement has been well developed with a large billiard-family room, laundry and powder room. On a larger than average lot for the house gardener, this home must be sold as owner has bought. Asking $69,500. For appts. to view, phone:
MURRAY LUCAS
386-2111 477-1342

REDUCED TO $57,500
GORDON HEAD
This charming, no basement home in desireable location must be sold as owner has bought and is anxious. Ideal lot for the gardener in this park-like area. Combination liv. and din. room — large kitchen with eating area plus laundry facilities built in 3 BR. This has to go, so see it today and make your offer.
JEANNE LUCAS
386-2111 477-1342

CLEAN WELL-CARED
FOR BUNGALOW
Total finished area 1780 sq. ft., 2 B.R.s on main plus 1 B.R. down, 4-pce. bath on main, plus 2-pce. bath down. Rec. room down. This is a nice home for a small family. Asking $48,700 (MLS). For further info. and appointments phone:
E. W. PROKOSCH
386-2111 R. KAISER 477-2194

DEAN PARK
AREA RANCHER
This immaculate 4-B.R. rancher is situated on .43 acres in a quiet area of N. Saanich. The easy-care lot is beautifully landscaped with a garden plot for growing your own fresh produce. The extra large functional kitchen with E.A. boasts a comfortable fam. room. Large master B.R. with ensuite bathroom. 2 additional full baths. Full plastered throughout. Full high basement with rec. room and fplace. Lots of storage space. Economical and clean — dual zoned — hot water heat. Easy walking distance to elementary school. This property is a must to view and priced below replacement at $94,900. For further details, please call:
ALAN WESTGATE
386-2111 656-3423

FERNWOOD
$51,900
Older 3-B.R. home, possibility for some revenue, large heated greenhouse. Drive by 1327 Walnut Street, then call:
656-3924 WM. ROGERS 652-1891

WHITTOME'S
1111 BLANSHARD 388-4271

WALLET
WATCHER
TERRIFIC 2 BR bsm't home. LR with F.P., attractive kitchen, lge. utility, 66x132 level lot. Excellent condition and spotless. Gorge, only $40,900. RUTH LUKAITIS 477-5306.
SHIRLEY WILDE 478-2459 or 388-4271.

OAK BAY BORDER
$58,900
If you have been waiting to buy a quality home, then this one you must see. Built in '52 — this 3-bdrm. home is in immaculate condition — ready for you to move in. Gracious liv. rm., formal din. rm. eating area in kitchen — lge. master bdrm. with walk-in closet, full bsmnt. with HOT WATER HEAT, sep. garage, all on a nicely landscaped lot.
388-4271 JOE MANTON 382-5211
Success is measured by the number of listings that sell. WE ARE SUCCESSFUL!!!!
J. H. WHITTOME and CO. LTD.

ROCKLAND
NEW LISTING
Elegant and Gracious
Home of
Yesteryears
Colonial Style
Asking Price
$148,800
THIS HOME IS SITUATED ON 2 LOTS, ARCHITECTURALLY DESIGNED, FEATURING 4 FIREPLACES, 5 SETS OF PLUMBING, OAK PANELLING, BEAMED CEILING, GRANITE FIREPLACES. THESE ARE JUST A FEW OF ITS MANY FEATURES. FINISHED AREA OVER 4,000 SQ. FT. PLUS 6 ROOMS IN BASEMENT. HOT WATER HEATING. VIEW BY APPOINTMENT ONLY — FOR FURTHER INFORMATION CALL PATRICK SNOW 386-7545, 592-3931.
ISLAND HOMES LTD.
386-7645

PACE Properties Ltd.
1640 Oak Bay Ave. 595-2413

LAKEFRONT
FAMILY HOME
4 BRs, Den, large LR, separate dining room, family room (resembling old English Pub) are just a few of the features of this unique property. 2 large sundecks, nicely landscaped, boat dock and YOUR OWN BEACH for swimming. Enjoy the summer with your family on Langford Lake. Full Price. Just $75,900.
JERRY DOWNER
383-3865 or 384-8075 Pager 344

SEAVIEW
Panoramic views from this magnificent new home. Overlooking Esq. Lagoon. For the discriminating buyer who wants that custom look which expresses his own good taste and individuality. Early American styling with lots of wood and windows, 3 bedrooms, ensuite, french doors, 2 fireplaces and double garage under the sundeck, located at the bottom of Goldfinch (off Lagoon Rd.)
RIDLEY BROS.
DEVELOPMENT CO. LTD.
478-1721
Member Victoria H.U.D.A.C.

CHAMPION REALTY LTD.
For Appraisals and Consultation
813 Fort St. 388-4477

OPEN HOUSE
THELMA
CLOSE
New 3-bdrm, 1½ bath, beauty in a quiet treed Cul-de-sac. Natural stone fireplace, 100% nylon broadloom throughout. Basement has roughed in bath and fireplace ready for your development. To reach Thelma Close, travel north on Shelbourne, turn left on Burnley and left to Thelma. Open for your inspection Wed., Thurs., Fri., Sun., 1-4:30 p.m.
HOMES BY
KASAPI
QUALITY CONSTRUCTION
FAMILY PRICES
EST. 1955
386-6191
L. Marrington 385-0302

NEW 3-BDR HOME
BRENTWOOD
IMMED. POSS.
PRICE $63,500
Tremendous value here for this 1300 sq. ft

250 HOUSES FOR SALE

BICO

BOORMAN INVESTMENT CO. LTD. — 386-7521

ROCKLAND
$115,000

There are over 3,000 sq. ft. of finished area in this 3-year-old executive home. 5 bedrooms, 2 baths, powder room plus another roughed-in downstairs. Family room with huge sundeck off kitchen. Rec. room, 2 fireplaces, wall-to-wall throughout. All this on a large (almost 200 ft. deep) lot in one of Victoria's most desirable and convenient locations. This is today's best buy for the executive family man. MLS. Don't be disappointed, call J. P. DUECK or M.O. WESTON for appointment, 386-7521.

SALTSPRING ISLAND

2 Bedroom home on paved road — ½ acre of gracious living — close to Trincomali Channel. Please call for further information.
386-7521
DEAN ELLIOTT JOHN HOLMS

EVERY EXISTING PART OF MOTHER NATURE IS PRESERVED AND ENHANCED

ARCHITECTURE for the INDIVIDUAL is not easy to come by in this day and age. Few are the SUPERIOR TALENTS who will spend the long hours required to design a very SPECIALIZED home for a family. ORIENTING your house to the building site, environment and neighborhood takes CONSIDERATION, right to the finish.

I feel proud and privileged to offer such an individual residence for sale. One year old, yet the well-known designer-builder offers a TWO-YEAR NEW HOME WARRANTY.

Location: South Oak Bay, overlooking one of the world's most magnificent surroundings, from seashore to city and snowcapped mountains during all seasons day or night.

Size: Over 4,500 square feet on three daylight levels with extra space for almost any additional requirement.

There are too many features to list in the ad but if you would like to have 5-7 bedrooms, demand every imaginable convenience from built-in skylight, nine sliding glass doors, a fantastic outside environment brought into your home via a most unique post and beam design and high cathedral ceilings, I would be pleased to arrange your appointment for a deservedly leisurely viewing.

MLS. 16083. Listed at $242,000. For further details please contact me at:
386-7521 382-8743
Office Res.
MRS. GIESELE SAMEC

WATERFRONT
3.65 ACRES
$25,000

A rare opportunity to acquire a beautiful big heavily treed waterfront lot on the scenic Cowichan River near the lovely very progressive town of Lake Cowichan 15 miles west of Duncan. Only 1½ hours from downtown Victoria and a beautiful road all way. Full details available on request.
386-7521 JOHN PLATT 388-2700

APARTMENT ZONED—

Small cozy stucco bungalow. 1-2 BR, on Cook St. Near Oak Bay St. Good rental and holding property. Asking $48,000.
386-7521 TOVE BARLOW 477-9859

DOUGLAS ST.
$42,900 EACH

2—2 Bedroom houses on large lots — Heatilator fireplaces. Good accomodation. For more information call:
386-7521
DEAN ELLIOTT JOHN HOLMS

ARTY CRAFTY HOME

Cozy, unusual 3 BR, home with studio and conservatory. Located on a double lot (120x120) with many fruit trees. Convenient location near Swan Lake. Asking $65,000 (MLS)
386-7521 TOVE BARLOW 477-9859

TREMENDOUS NEW TUDOR ON TWO ACRES

A circular driveway leads to this impressive almost 5000 sq. ft. house located on the Saanich Peninsula. Leaded bay windows, panelling, four fireplaces and beams blend harmoniously with every modern convenience in this country atmosphere. Huge sunken living room with massive brick fireplace, entertainment size dining room, plus a den both with fireplaces, 3½ baths and one bedroom complete the main floor. A beautiful circular staircase leads to 4 or more bedrooms with another full bath and a huge studio. The master suite has its own white brick fireplace, 5-piece en suite and double dressing rooms. For complete details on this nearly completed receive listing priced at $210,000. Call:
MRS. MARILYN SECORD
386-7521 592-2105

4000 SQ. FT. CUSTOM HOME
8503 ALDOUS TERR.

Surely one of the most attractive homes you will ever see from the impressive brick courtyard entrance to the huge master bedroom suite, including dressing room and large bath. Five bedrooms in all and 4 baths with special features too numerous to mention. Situated on an impeccably landscaped ½-acre lot (with some seaview) on the Saanich Peninsula. Vendor will consider all reasonable offers.

SECLUSION
1.6 ACRES
POOL

Charming, comfortable 1800 sq. ft. bungalow tucked away in the woods in the lovely rustic Beaver Lake area, 6 miles from downtown Victoria. Well off the beaten track and very private, but within quick and easy reach of the bus, good schools and good shopping. Entrance hall, LR with FP and DA, den, 3 big bedrooms, 2 full bathrooms, tremendous kitchen overlooking beautiful 40' pool, part basement with RR and FP, and attached garage. Price $99,500. MLS.
386-7521 JOHN PLATT 383-2700

HIGH ROCKLAND
$45,500

You'll never find another one like this. New and ready to move into. Beautiful big bright one-bedroom unit on one of the highest points in town in the lovely upper-Rockland area. Quaint, quiet and secluded but just a short block to the shops and excellent bus service on Oak Bay Avenue. Richly carpeted LR with acorn fireplace and windows on three sides, big open kitchen with matching stove, fridge and dishwasher, 15' BR and attractive big bathroom. A ground-level suite also available at $38,500. (MLS)
386-7521 JOHN PLATT 383-2700

1111 GOVERNMENT STREET

COUNTRY RETIREMENT DEEP COVE

Brick and cedar rancher. Economical hot water heat, plastered, 2 bdrms., 2 baths, 1216 sq. ft., 840 sq. ft. garage, 16x16 covered patio on over 1-acre with barn, greenhouse, organic garden, orchard, underground irrigation, 750 G.P.H. well. Second adjoining acre available. Builders own home with many extras. Below replacement value, $89,900, 656-3692.

BY OWNER TRIPLEX, $710 REVenue. 50x120 lot. Full view Olympic Mountains. Large 10¾% mortgage, excellent location. Offers on $72,900. 383-4559.

BY OWNER, LOVELY 3-BEDroom home, centrally located. Completely renuilt, full basement, partially finished. Stucco exterior. $49,500. 595-2561.

250 HOUSES FOR SALE

JACK MEARS OAK BAY REALTY LTD.

"The Professional People"

2194 OAK BAY 598-3321
3618 SHELBOURNE 598-3344

OPEN HOUSE
534 WARREN AVENUE
1:30 to 4:00
Tuesday April 6th — thru Saturday 10th. 3-bedrooms up — 1 down. 55x135 ft. lot. 3½ years old. Spring Special at $59,900. Call: KEN PORTER or MARJ NAPPER at 598-3344.

OPEN HOUSE, 1:30 to 4:30 p.m. MONDAY, APRIL 5, 1976.
66 MOSS
Well maintained 4 bedroom home, separate suite. Full high basement with completed rumpus room, 3 piece bath and workshop.
RUTH and BEN BENNETT
592-6257 598-3321

WHAT IS SO SPECIAL?
See column 253 — Country homes, MLS No. 14588. JOHN JENKINS at 598-3344.

IT'S YOUR TURN
When prices seem out of reach and you badly need a home, a good home, then don't despair. We have a delightful 2-bedroom bungalow on a large lot in Fairfield. This area means peace and quiet and neighbours who care. This home offers lots of opportunities for expansion and is built to last. If you are retiring or starting a family, don't pass this by. Priced at $51,850. to sell. Hurry and call: HARRY ROBERTS at 598-3344 or 383-9176.

BROADMEAD NO STEP
This spacious 3-bedroom bungalow is set in a beautiful, well matured garden. Living room has cameo marble fireplace and large in-line dining. Kitchen is bright and cheerful and blends beautifully with newly decorated family room. Double garage and lots of storage makes this a good buy at $110,000. For viewing call: BETTY McFARLAND or PHYLLIS COUTTS at 598-3344.

BROADMEAD
For something extra even for Broadmead. Cathedral entrance looks up to beautiful dining room with wrought iron gates. Kitchen a joy for any Mom with large eating area. Living room large with a cosy brick fireplace, 4-bedrooms to accommodate large family with large sundeck accessible from each. A must this downstairs, oozing over with comfort and living pleasure from the bar room to the professionally designed Rumpus room and much much more. For viewing call: PHYLLIS COUTTS or BETTY McFARLAND at 598-3344.

PRIVACY AND SECLUSION
Only minutes from downtown yet very private this beautifully appointed, newly decorated home has floor to ceiling fireplace in living room — large dining, kitchen with knotty pine cupboards, breakfast room — 2-bedrooms on main. Large master bedroom with built-in cupboards. Lovely 3 room in-law suite in basement as well as work area. Large landscaped lot complete the picture for a lovely private home. Asking $88,500. MLS No. 16406. For viewing call; BETTY McFARLAND or PHYLLIS COUTTS at 598-3344.

GET HIGH ON
BRAEMAR HEIGHTS
View the breathtaking panorama of tree tops sweeping away below you to the Straits and Olympics beyond. Set high on the rocks, this spacious contemporary home has 2-bedrooms, large rumpus room, and foyer on the 1st floor, kitchen, living room, dining room and 3-bedrooms on the 2nd. Two special stone fireplaces and black walnut kitchen cabinets are only two of the special features. MLS No. 14439. Priced at $105,000. Call: MARY TAYLOR at 598-3344.

$48,500
This 3-bedroom starter is great for the young family. Living room with feature wall and stone fireplace. Kitchen with sliding glass doors to patio. Lot 50 x 120. Please call: PHYLLIS COUTTS or BETTY McFARLAND at 598-3344.

$16,000. SOUND COUNTRY COTTAGE
Close to ocean. Double lot, high, with pleasant view. Clear well water, hydro, telephone and super housekeeping on both home and grounds. Complete details from LYNETTE DELAHUNT 598-3321.

LOOK AT THIS PRICE!!!
$23,500. Petite, beautifully appointed. Suite near downtown. Thick wall to wall carpet, large bedroom, living room with balcony overlooking Victoria and the Olympics. Coloured appliances and ample cupboards. As new condition. Appointments through LYNETTE DELAHUNT 598-3321.

$69,000. HAMPSHIRE RD., OAK BAY
Potential for approved business premises. Corner location. Eight large rooms, two bathrooms. Full basement. Enquiries, LYNETTE DELAHUNT 598-3321.

SUNNY HAWAII — $34,000
How about a Waikiki condominium apartment — for your own use, or for rental at a sound profit. Fully furnished including linen and dishes. Details with LYNETTE DELAHUNT 598-3321.

CENTRAL SAANICH—$79,000
Quality-built appealing rancher on a big beautiful-landscaped lot. Stylish living room with uniquely impressive fireplace. Separate dining room, attractive and efficiently designed kitchen with electric built-ins and breakfast area. Two spacious bedrooms, high half-basement, loads of storage space, double carport and many other features. A home to enjoy just across from waterfront and beach access. For viewing call BILL RICHARDS at 598-3321 or 595-6219.

(BR) OAK BAY BORDER MLS. Vacant 2 or 4 bedroom Bungalow. Separate living. Rear lane access. 555,900.
(BR) ROOMING HOUSE REVENUE
See column 244 this paper.
(BR) FANTASTIC BLDG. LOTS
see column 271 this paper.
(BR) BRIAN RIPLEY 598-3321

GOOD LOCATION FOR GROWING FAMILY
3 Bedrooms, 1½ Baths. Close to Shopping, Schools and Arena. Try your down payment on this home priced to sell in the mid 40's. For appointment to view, call Marion Webb, 386-7891 days or 384-0815, evenings and weekends.

QUIET STREET SOUTH OAK BAY

Gracious older 4 bedroom and 2 bths. home, renovated. Near park, schools, and beach. Private sale. $85,000. 598-4429.

942 TATTERSALL
DRIVE BY ANYTIME

Lovely 4-bedroom home near Woodco. Only $54,500. Trades or terms.
TED BOWDEN REALTY
383-5524

BRENTWOOD, SPACIOUS NEW three-bedroom, full basement home for sale by builder. Drive by 1030 Dameiart (off Hagen between Verdier and Clark). Asking $68,900. To view please call 479-7908.

HOUSE FOR SALE, BY OWNER, Sidney. 656-3143. No agents.

253 COUNTRY HOMES AND PROPERTIES

DEEP COVE

Five arable acres, all fenced. Ideal for horses or cattle. Excellent reservoir of approx. 500,000 gals. capacity. Barn 28x41. Storage sheds approx. 1400 sq. ft. 16-year-old, three-bedroom home, 1450 sq. ft. A real dream property and the area is excellent. Asking only $119,000. Exclusive with Ben Greig, 386-6164 or 598-3105, Castle Properties.

SIDNEY REALTY LTD.
Real Estate — Insurance
Serving the Saanich Peninsula
656-2928

SAANICH PENINSULA PROPERTIES
For all real estate requirements
Box 1235, Sidney, B.C. 656-4000

253 COUNTRY HOMES AND PROPERTIES

SINCE 1887
Pemberton, Holmes Ltd.

1000 GOVERNMENT St.

METCHOSIN

A 10 ACRES FINES SEA and MOUNTAIN VIEW. Gently rolling land, mixture of pasture, trees, rocky outcrops. A truly outstanding property. Main water, hydro, MLS. $69,900.

B 10 ACRES RICH VALLEY SOIL and ORCHARD. Site of an old farmstead, this could be your dream of a real good working mini ranch. The high land has timber and extensive views, the bottom land has deep rich soil. Fenced on 2 sides this is an excellent opportunity to make a real country home. Good road, hydro, water supply, timber for your house and barns. Will accept $7,000 down on asking price of $69,500. MLS.

C $70,000 — 10½ ACRES COMMANDING VIEW and about 2 acres pasture land, could be enlarged. This is a spectacular view lot, some fir and cedar, with over 1000 ft. frontage in disused railway. Sign on property at the end of Pegasus Way near Rocky Point Road.

MALAHAT

A 3 ACRS OF FLATTISH LAND, deep well with spring for garden irrigation. This DOUBLE WIDE MOBILE with large extra addition including workshop, wood stove and extra bathroom has delightful flower and vegetable gardens and an aura of peace and serenity amongst the cedars. MLS. $56,500, with good terms.
DESMOND HOLMES
384-8124 or 478-1227

JACK MEARS OAK BAY REALTY LTD.

"The Professional People"

2194 OAK BAY 598-3321
3618 SHELBOURNE 598-3344

WHAT IS SO SPECIAL?
This gentleman's country residence built in 1972. Colonial Style with sweeping driveway leading to the main four-bedroom home and the second in-law two-bedroom dwelling separated from the main by an attractive breezeway. The whole is set on a little more than 2 acres. At $129,900 this elegant country property is the most economical purchase of side-by-side country duplex accommodation of its size on the market. Talk to me on financing, and make an appointment to view. MLS No. 14588. Call: JOHN JENKINS at 598-3344 or 598-5767.

10 ACRES PLUS 10 SHEEP PLUS

3 bedroom, ½ basement home which features a large living room with heatilator fireplace and Danish ash feature wall. Large double carport with sundeck over. The property is partially fenced and cross fenced and you can even grow your own eggs or develop into trailer park maybe. Asking price $87,500.

SOOKE REALTY LTD.
642-5426
Bob George Florence Goldie
642-5670 642-3140

Almost Waterfront! Reduced to $72,500

What a lovely retirement home. This was built to the desire of the owner. Ground level has workshop, utility area, large family room with fireplace and views over water. Main level has bright kitchen opening onto large sundeck, and leading through inline dining and living room. All three front to water views through picture windows. Living room has lovely end wall floor to ceiling stone fireplace, 2 bedrooms and 4-pce. bath carpeted. Lovely 1-acre lot has garden shed, workshop and guest "sleeper" cottage. A fine offering, 13 miles west of Sooke at $72,500 on MLS. Owners will trade for house in town. Call FRANK WILLS at 384-0581. Wills & Wonnenberg Realty Ltd.

2 ACRES MILL BAY
TREES AND SECLUSION!

Just 35 minutes from Victoria, a lovely Barvarian home less than 2 years old. Trees, seclusion to views. Near the sea and close to a marine. There is a large country kitchen and dining area. Living room with antique Franklin stove, 3 sets of plumbing, two pretty bedrooms upstairs. Good high basement. Includes a 30x18 log cabin. Drilled well, greenhouse, 14 fruit trees throughout. School bus at the door. Directions: 2 miles past Mill Bay intersection, turn right on Fisher Rd. then right on Cheeke Rd. to stop sign. House is right across the road. Asking $69,500. ML 16435. National Trust Co.
BILL STOTHERS
595-2961 Bus. Res. 658-5025

ENGLISH TUDOR

Tudor styling faithfully followed and done with perfection. Built with loving care by a real craftsman. 4 bedrms, 2 bathrms, separate dining room, full bsmt. Living room has a bay window with built-in window seat overlooking ocean and Olympic mountains. Heatilator fireplace. 3 acres of arable aland with year-round trout stream and some good outbuildings. $104,000. MLS No. 15336. A good buy. Call now to view.

JOHN WATERMAN
385-7761 24 hrs. 478-2255 Res.
D. F. HANLEY AGENCIES LTD.

METCHOSIN

Level 2 acres, perfect for horses or gardening, mostly cleared, with a stand of mature trees protecting the house from the road. The 3 bdrm. rancher is small but loaded with charm and character. Almost completely rebuilt by present owner with good taste and imagination this is one that should be evaluated from INSIDE. City water close to school and store. New 22'x28' workshop, small barn. New MLS. Reasonably priced for a quick sale at $64,500.
MARILYN MOORE — 478-2482
MRS. JO LENNOX — 478-2563
OFFICE 386-2911
Homefinders, Wall and Redekop

½ Block from Beach

Give the kids a break. Just 30 minutes drive from Victoria, on large lot. Lovely 3-bedroom plus home. Only 2 years old. Cosy fireplace in living room, sundeck, carport. A steal at $54,500. MLS. IRENE VAN. 384-9191 or 382-9191.

Canada Permanent Trust Company

QUALITY HOME
SIDNEY

Only 11 years old and in excellent condition. Fireplace in living room, Sundeck off dining room, 3 bedrooms. Downstairs are a workshop, utility room, bathroom, 4th bedroom, and drive-in garage. All this and a 60x131 lot only a short distance from schools, shops, churches and beach. Must be sold. Asking $60,500.
JOHN BRUCE
RES. 656-2023 or 656-6151
SIDNEY REALTY LTD.

253 COUNTRY HOMES AND PROPERTIES

OPEN HOUSE
ALL WEEK
SAT., MON. - FRIDAY
UNIT NO. 2
2330 Harbour Road
1:30-4:30 P.M.
Double Waterfront WITH Moorage

An exclusive TOWNHOUSE DEVELOPMENT with a SEA VIEW front and back. Finally an area with ALL THE ADVANTAGES of your own PERSONAL MOORAGE and PRIVACY without the annoyance of traffic or noisy pets. TOTALLY SECLUDED, BEAUTIFULLY TREED and we can even help with lower than usual interest in our EXCLUSIVE FINANCING TERMS. At a realistic price of $94,950. Please call:
RUTH or STEVE SALAGA
386-7911 or 479-5532
Homefinders, Wall and Redekop

BEAUTIFUL SAANICH HOME, 4 miles to city centre, 1,350 sq. ft. 3 bedrooms plus den, full basement, 2 fireplaces, 1½ baths on ½ acre. Just $78,000. By owner. 479-5658.

3½% COMMISSION
WHY PAY MORE?
DIAL REALTY 656-3907

GORDON HULME LTD.
SIDNEY-SAANICH PENINSULA
656-1154 2444 Beacon Ave.

256 WATERFRONT PROPERTIES

NEWSTEAD REALTY LTD.
598-5166
1637 Fort St.

MAYNE ISLAND WATERFRONT

Almost two acres of gently sloping (almost level) waterfront property (141 ft. of waterfront). Has every tree you can name, water, paved road access, creek, a lovely cottage plus two guest cottages and a garage. $74,900 New MLS.
BRUCE KLAVER
598-5166 384-0755

WATERFRONT ESTATE

A unique property located within the four-mile circle. A gracious old Tudor home built in 1939, designed by the renowned architect P. Birley, consisting of eleven rooms plus a self-contained apartment for servants or in-laws.
Situated on 5.95 acres (4 lots) of landscaped grounds gently sloping to the water, and protected on three sides by tall trees, yet open to the sun and beautiful sea views to the south.
1850 lineal ft. of waterfront including a ¾-acre point which creates a protected deep water birth.
The 20 ft. x 40 ft. heated, filtered pool and adjoining cabana is located on a terrace beside the house and creates a delightful sun trap. $450,000. MLS.
For further information and personal viewing please contact:
386-7521 BOB BARLOW 477-9859
Boorman Investment Co. Ltd.
1111 Government St.

SEABOARD PROPERTIES LTD.
7173 WEST SAANICH RD.
BRENTWOOD BAY 652-1141

2 building lots off Landsend Road, over ½ acre with wells drilled. Trees and seclusion. $58,500 and $61,200.
652-1141 Frank Csinos 652-5528

YELLOW POINT AREA
ONE ACRE PLUS

We are fortunate in offering for sale and for the first time waterfront property that just isn't available anymore. From the private road to barrel gate you enter your own SHANGRI-LA. Tremendous views await you looking out over the Islands and the sea lanes and from the living room. Full price $65,000. To view phone anytime:
477-0101 RON SEDGER 479-3673
P.S. — Oh yes, I forgot to mention that the property has a TWO deluxe home with 2¼ bsmt., automatic heat, municipal water, 4 pce. bath, wall-to-wall carpeting in living room and lots and lots of extras etc.
Royal Trust Real Estate Dept.

SASEENOS

2 Bedroom home with separate dining room kitchen and living room facing the Sooke Harbour and Olympic Mountains. Large lot with 130' of waterfront. Asking $67,500.

SHERINGHAM POINT ROAD

9½ Acres of treed seclusion with 440 ft. of waterfront. On hydro, phone and has spring water. Asking $65,000. Contact Bill Kozak 386-6164 Res. 642-3404 Castle Properties.

WATERFRONT
3.65 ACRES
$25,000

A rare opportunity to acquire a beautiful big heavily treed waterfront lot on the scenic Cowichan River near the lovely very progressive town of Lake Cowichan 15 miles west of Duncan. Only 1½ hours from downtown Victoria and a beautiful road all the way. Full details available on request.
386-7521 JOHN PLATT 383-2700
BOORMAN INVESTMENT
1111 Government Street

HARBOUR VIEW

Look over the most fascinating and beautiful harbour from the front room or dining room or kitchen of this 2-bedroom, modern, tastefully decorated home in Victoria. A gem of real estate, the kind they don't make anymore and everyone wishes they owned! Only $129,000.

JOHN WATERMAN
385-7761 24 hrs. 478-2255 Res.
D. F. HANLEY AGENCIES LTD.

FANTASTIC VIEWS

Where can you find a solid well constructed home on the water in Cordova Bay for only $69,900? This 1,200 sq. ft. on main with full basement and 2 dormer BRs up. New hurricane windows and large sundeck, wall maintained yard. This immaculate home is a pleasure to show. Exclusive with Hazel Campbell at 386-6164 or 592-0632. Castle Properties Ltd.

CENTRAL SAANICH

Well-Built 1380 Sq. Ft. house. Large LR with water views, 3 Br's, and 2 bathrooms. Easy carelot 80x180. MLS. 15565. $79,000.
384-8124 JOHN BELL 477-2562
384-8124 G. PERODEAU 656-4525
PEMBERTON HOLMES LTD.
1000 Government St.
PEMBERTON HOMES LTD.
1000 Government St.

CORDOVA BAY

Scenic waterfront lot on Major Road. 1-3 acre. Picturesque setting of rock and trees overlooking San Juan Islands. Engineered septic tank drawing available. $49,500. 382-8120.

MAPLE BAY WATERFRONT property, near Duncan. 1.43 acres. Water access only. $28,500 or nearest offer. Recreational or investment property. 746-4622 or 748-9491.

62 FEET—SANDY BEACH
Walk on sandy beach in Fairfield with outstanding water views plus a 2-bedroom bungalow with part basement. Only $79,900. MLS.
JACK BETTS. 477-4542 or 385-2471.
Johnston and Co. Ltd.

256 WATERFRONT PROPERTIES

FARMER
Investments & Realty Ltd.
825 BAY ST. 382-2134

CHOICE WATERFRONT

Ideal retirement or small family home. Nearly 2,600 sq. ft. of finished living area on two levels. Spacious fireplace, living rm. with plate picture windows, in-line dining rm., kitchen and enclosed sun room, all with a beautiful seaview, 2 bedrooms on the main floor, plus large guest room up. Lower level comprises large rec. room with open fireplace, sunny laundry rm. and 3-pce. bath. Lovely lot with fruit trees and garden space. Just a few steps to a safe sandy beach, complete with seawall and small boathouse. Excellent location clase to airport, golf courses, ferries and the friendly town of Sidney.. $97,500.
Gerrie Hutton
382-2134 or 386-3927 (res.)

SAANICH INLET Waterfront Retreat

Bring your fishing gear and we'll try for salmon right from the shore of this fantastic waterfront property. Located at quiet, secluded Willis Pt., reached by a pleasant drive through green forest land, it is a place to stretch, relax, fish, boat . . . whatever! The home is a comfortable A-frame which overlooks the inlet and the Malahat. Lay in bed or relax by the fire and watch the restful waters. In all, this home has to offer approx. 1635 sq. ft. of living space: 3 bedrms, 1½ baths, living room and acorn fireplace on a bed of natural rock offsetting the feature wall of natural rock, roomy dining room opening out to a private patio and galley kitchen with laundry. Over the matching A-frame garage is another large bedrm. Let's relax together at this delightful retreat! Price, $98,500. To view or more details, call:
CLIFF HALAYKO
479-8390 Res.
BOB HAGUE
385-7761 24 hrs.
D. F. HANLEY AGENCIES LTD.

PERFECT RETIREMENT
WILLIS POINT

Beautiful waterfront location. Nearly half an acre. Private, small very well constructed summer home, 3 Bedrooms. Large living room — kitchen combination. Stone fireplace. Full sun decks. Covered sundeck. Boat moorage. $89,500. Call:
386-7521 JOHN HOLMS 598-7736
BOORMAN INVESTMENT CO., LTD.
1111 Government St.

FINLAYSON ARM

Fishing and deep water moorage right at your doorstep if you invest in this acreage — approximately 3.39 acres with 550' of waterfront and boat ramp. Modern Panabode could be your base until you build your dream home. Owner will consider trades or terms on asking price of $84,950. Please call:
O. DOUGLAS or E. WILKINSON
382-4251 anytime
RITHET AGENCIES LIMITED

SHAWNIGAN LAKE
APPROX. 150' Lakefront

three adjoining land parcels total over 7 acres. Beautifully treed with gentle slope to water's edge. Asking $115,000. Phone F. COLOMBIN 385-3033 or NANAIMO REALTY (VICTORIA) LTD. 385-5741.

SOOKE WATERFRONT

Large 3 bdrm. home set on 9/10 of an acre with approx 140 ft. of water frontage. Priced at $120,000. Kris Gudionsson 595-3022.
KNOWLES REALTY LTD.
384-8101

BY OWNER, WATERFRONT IN Cordova Bay, 4 bedrooms plus self-contained 1-bedroom in-law suite. Sandy beach on unobstructed view. 658-5919.

ON SAVARY ISLAND, TWO LOTS overlooking beautiful sand beach. 16' trailer under shelter roof and 14'x16' garage. $14,000 cash. Phone 598-1918 evenings.

258 CONDOMINIUMS and TOWNHOUSES

SPENCER CASTLE
IT'S A CLASSIC!

For those that demand a comfortable, luxurious new lifestyle. Homefinders, Wall & Redekop are proud to offer for sale two deluxe 2-bedroom corner suites on the 4th floor of this aristocratic looking, adult oriented condominium high on the hill. The southeasterly exposure offers spectacular views and overlooks an enchanting garden which will soon be ablaze with color. Luxurious w-w carpets and drapes. 2 full bathrooms and 5 major appliances are just SOME of the special features. Amenities include reception facilities, indoor swimming pool and sauna. Price at $68,900 and $75,900, with large assumable mortgages at 9% and 10%. Phone me today! We take trades!
EXCLUSIVE WITH
BARBARA RAWLINGS
386-2911 or 383-5425
Homefinders, Wall & Redekop

JACK MEARS OAK BAY REALTY LTD.

"The Professional People"

2194 OAK BAY 598-3321
3618 SHELBOURNE 598-3344

BARGAIN—TWO BEDROOM
Adult oriented near Beacon Hill Park and Dallas Road. Large rooms, $38,500. Early possession. Call: JOHN JENKINS at 598-3344 or 598-5767.

ORCHARD HOUSE

Studio from $21,000
1 Bedroom from $26,500
2 Bedroom from $36,000

Open 2-8 Daily
Saturday 1-6
Sunday 1-6

647 Michigan St.
382-8231 382-8232

SIDNEY
$41,500

Deluxe 2-bedroom Townhouse, only 4 blocks from Beacon Ave. Kitchen with nook. Dining area. Washer and Dryer hookups. Enclosed patio off living room. 2-pce. bath. Upstairs are the 2 bedrooms. Storage room and 4-pce. bath. An immaculate unit with many extras. Must be sold.
JOHN BRUCE 656-3928
RES. 656-2035 or 656-6151
Sidney Realty Ltd.

TWO STOREY PENTHOUSE apartment in The Savoy in Downtown Victoria, 2 bedrooms, 2½ bathrooms, wall-to-wall carpeting, fireplace, balconies and views. $95,000. Good terms available. Charman Pacific Realty Ltd. Ask for Eric Charman 385-9765.

STRATA DUPLEX-TOWNHOUSE New in beautiful Brentwood 1100 sq. ft., heatilator fireplaces, thermopane windows, each unit on over 5,000 sq. ft. of land. Non basement $51,500; full basement with spectacular sea view $56,900. 652-2401.

ONE BEDROOM, AS NEW. "Royal Woods," all rooms very spacious, swimming pool, available June 1, phone 479-8513.

GROUND-FLOOR CONdominium, 2 bedrooms, 1½ baths, in Kensington Terrace. 386-7925.

258 CONDOMINIUMS and TOWNHOUSES

the Permanent

1125 DOUGLAS ST. and 3647 SHELBOURNE ST.

Affordable Quality
HAMPSTEAD HOUSE

—2 Bedrooms
—Most have 1½ baths
—Carpets by Jordans
—Extra large balconies (some glassed in)
—Separate dining
—Double sinks
—Controlled entry
—Sun roof
—Much much more

OPEN DAILY
(Mon. to Saturday)
1:30-4:30 p.m.
Priced from $35,500.

QUIET LOCATION
955 DINGLEY DELL
(The Gorge off Selkirk)

SID HASLAM 477-1994 or GRAY LAITE 656-5267, OFFICE 382-9191

No Reasonable Offer Refused

Selling out last remaining 2-bedroom suites located in WINDSOR MANOR on Esquimalt Road. Priced from $33,900 — as low as $1,700 down. Brand new units complete with appliances, drapes, parking, etc. Larger suites with 1½ baths, price dispute suite No. 3, open Wed., Fridays and Sat. 1:30-4:30 p.m. or view by appointment with HERB McDANNOLD or GLEN McDANNOLD at 382-9191 or 658-8844.

Canada Permanent Trust Company

WALTHAM HOUSE
1101 HILDA ST.

Bright, spacious 2-bdrm condominium suites. Ideal location close to all amenities. From $42,500.
OPEN TO VIEW
MON.-SAT. 1:30-4:30

EAST PARK
1050 PARK BOULEVARD

Large prestige 2 bedroom suites overlooking Beacon Hill Park from $44,350.
OPEN TO VIEW
MON.-SAT. 1:30-4:30

VILLA ROYALE
964 HEYWOOD AVE
(Leasehold Interest)
Ideal Retirement

Overlooking Beacon Hill Park. Available May 1st, 2 only 1 bdrm suites priced from $27,900. To view call ART BEDFORD or LORETTA HOGARTH 592-2407.

Whyte & Gower
Oak Bay Properties Ltd.
2227 Oak Bay Ave.
592-2407

P.R.B
P. R. BROWN AND SONS LTD.

OPEN HOUSE
SAT. 2:00 TO 4:00 P.M.
364 BURNSIDE RD. W.
$29,000

Smart 2 B.R. Condominium. Good Sized R.-c. 2W-W in living and dining area. Fridge, range, washer, dryer included. Children welcome. Playground and outdoor pool too! Near schools and shops. Try your down payment. MLS. View with
STAN WINTERBATTOM
385-3435 Res. 598-2253
P. R. BROWN AND SONS LTD.
762 Fort Street

FARMER
Investments & Realty Ltd.
825 BAY ST. 382-2134

CHATEAUNEUF
1149 Rockland

The quality condominium of 2-bedroom homes is now open for viewing Mon.-Sat., 1-6 p.m.

Century 21 REAL ESTATE
PRINCIPAL PROPERTIES
4088 SHELBOURNE
477-9514

OPEN HOUSE
Mon.-Sat. — 1:30-4:30
LADY ALEXANDRA
137 BUSHBY STREET

12-2 BR. deluxe, ocean view condominiums, priced from $49,900. For further details phone 477-9514.

BEACON HILL ONLY $23,500

One bedroom ground floor suite. Good size rooms, living room, dining room, wall to wall carpets. Stove, fridge included.
477-3095 res. MRS. WEBB 385-2471
Johnston and Co. Ltd.

SEAVIEW

Six month old 2 bedroom corner suite in convenient Hillside area. Beamed ceilings, feature brick fireplace, 1½ baths, master bedroom is 14x13½, stove, fridge and dishwasher incl. $49,900. MLS. Leighton Noble Century 21 Mayfair Realty. 386-2955 or 658-8968.

1 BEDROOM
ONLY $25,900

Immediate possession on best valued condo in town. Near Dallas Road and shopping. 1078 sq. ft. Gross tax $219. Ideal for retired or single person. Low assessment. C. Warren, 385-5113 or 384-9798. Frank Beamish Realty Ltd.

FOR SALE BY OWNER
2-bedroom townhouse, nearly new, 4 appliances, brand new, drapes, carpet. Ideal setting for small children. $53,000. Ask for Walter days 598-3393, nights 595-5353.

258 CONDOMINIUMS and TOWNHOUSES

OPEN HOUSE
MON. - SAT. 2 - 5 P.M.
YORKSHIRE HOUSE
935 Fairfield Rd.

4 only 2-bedroom homes remain priced from $43,500.
Quality construction—short walk to downtown and Beacon Hill Park.

GRANDE OAKS
3968 Cedar Hill Rd.

Unique adult oriented townhouses. 18 units on 2 acres featuring recreation house with sauna, swirlpool and lounge.
$58,000-$59,900.

CANADA TRUST
1537 Hillside Ave.
595-5171

THE SAVOY
777 Blanshard at McLure

Beautifully designed steel and concrete building with neighbors like the Empress, Executive House and Chateau Victoria.
Four prestige suites still available.
OPEN HOUSE DAILY
10 a.m. - 4 p.m.
(Except Sunday)
Call 383-1821

Park Pacific
Investments Ltd.
383-4124 anytime

Spencer Castle
2910 COOK STREET
A Unique Luxury Complex

—4½ ACRES OF LANDSCAPED GROUNDS
—GUEST HOUSE offering:
7 en suite bdrms
reception facilities
large indoor swimming pool, saunas.
—4 STOREY CONCRETE AND STEEL BLDG.
—2 BDRM, 2 FULL BATH CORNER SUITES, minimum 1345 sq. ft.
spectacular views
BUY DIRECT FROM BUILDER
OPEN TUES. THRU FRI. 9-4
For appointment call 384-4013, 598-1060
Danzo and Franco Holdings Ltd.

EXCLUSIVE WATERFRONT TOWNHOUSE

Luxury 2 BR townhouse located in an area of complete privacy and seclusion on a mile waterfront with your own sheltered moorage right at your doorstep. Master BR with walk-in closet and 4-pce ensuite — additional 4-pce adiacent to second BR and 2-pce powder room on main floor. Carpeted throughout — all deluxe appliances. This unit is as new — absolutely immaculate condition. Existing furnishings avail. with most tasteful and professional decorative design. Price $94,500. For further info, please call:
ALAN WESTGATE
386-2111 656-3423
MONTREAL TRUST CO.

KENSINGTON TERRACE

Convenient location and lots of facilities including a hobby shop, furnished lounge, sauna, swirlpool and games room combine to make this a sound home purchase. Large 3-bedroom (or two plus den) in a well-maintained and professionally-managed building make living as comfortable as it should be. Galley kitchen has built-in dishwasher, there is a separate dining room, and the large living room has a view to Sooke Hills. View this new MLS 16309 today with:
RICK KALLSTROM 595-5171
(anytime)
Canada Trust

2 BR CONDO DOWNTOWN LOCATION

These most attractive condominiums are just ideal for the young couple who want to be convenient to the downtown area and have a well-constructed suite — one with a city view. Compact kitchens have stove and fridge included and din. rooms off. Large assumable mtges. at competitive rates avail. $5,000 down could handle it, if you qualify.
386-2111 JEANNE LUCAS 477-1342
MONTREAL TRUST CO.

3-BEDROOM TOWNHOUSE CHILDREN WELCOME
$36,500

1180 Sq. ft on two levels offering a main 4-pce. bathroom plus a 2-pce. washroom. Tasteful, quality wall-to-wall carpeting accented with co-ordinated panelling and wallpaper. Range, fridge and clothes-dryer remain. Abundant storage and closet space. Fenced back yard with patio, common swimming pool and play area. MLS 16236.
385-2481 SID CUSTANCE 598-7781
SWINERTON, STEWART CLARK LTD.

CHOICE TOWNHOUSE GORGE AREA

Only 24 homes in this dandy complex. Quiet, spacious, three bedrooms. Living room with floor to ceiling fireplace. Dining room, large family kitchen. Full bath and master ensuite. Your own personal sauna. Fenced yard with patio. Double covered carport. Much more. These homes are dandies, I know, I also live in this delightful area. Priced to sell at the asking price of $54,000. To view anytime, call:
JOHN MOLYARD
477-0191 384-4827
The Royal Trust Real Estate Dept.

TOWNHOUSE VALUE

Where else could you purchase modern accommodation for just $33 per sq. ft.? We can offer 1560 sq. ft., 3 bedrooms (master 20x12 with vanity), 4-pc. bath, large living and rec. rms., galley kitchen plus family-sized dining, laundry-powder room. Private garden, patios, work-storage area, double parking at door. End unit close to schools, shops, 18-hole golf. Camosun College. $51,500 includes 4 appliances. 595-8863.

NEW TOWNHOUSE

Three

268 LISTINGS WANTED

HOME OWNERS!

Let me use my professional "MARKETING PROGRESS REPORT" System to intelligently price, descriptively advertise and persistently **show your** house to qualified buyers NOW! My M.P.R. will assure you of a fast, efficient, no fuss sale. For real service in Real Estate call:

JOHN M. HUNTER
388-6424 (OFF.) 592-6073 (RES.)
BAYSHORE REALTY LTD.
1005 Fort St.

Residential or revenue. If you are thinking of selling, I shall appreciate your call.

AZAM 383-3440
or ISLAND HOMES LTD. 386-7545

271 LOTS FOR SALE

WATERFRONT
3.65 ACRES
$25,000

A rare opportunity to acquire a beautiful big heavily treed waterfront lot on the scenic Cowichan River near the lovely very progressive town of Lake Cowichan 15 miles west of Duncan. Only 1½ hours from downtown Victoria and a beautiful road all the way. Full details available on request.

JOHN PLATT
386-7521 383-2700
BOORMAN INVESTMENT CO. LTD.
1111 Government Street

SHAWNIGAN LAKE

A beautiful lot, gently sloping with lots of trees, affording you great privacy, 0.42 acres in the well - planned Shawnigan Beach Estates. Ownership entitles you to membership in the country club (first year free), later at a nominal monthly cost. Low cost accommodation (till you build your cottage) and meals, beach use, boats, water skiing, tennis and golf is free. Only 45 min. drive from Victoria. An investment for the future at only $14,900.

386-7521 TOVE BARLOW 477-9859
Service with Integrity
1111 Government Street

Houlihan Place

Large, treed, fully serviced building lots in high, Eastern Gordon Head with sweeping sea views. A beautiful area for the superior home and ideally located for the family. A limited number available in this stage. Your inquiries are welcome.

CONTACT AGENT
STEVE MOONEY
385-7761 24 hrs. 477-4197 Res.
D. F. HANLEY AGENCIES LTD.

FIVE THOUSAND—
PRICE REDUCTION!!!

Investiate this! 2.4 acres within 6 miles of city centre, zoned min. 7500 sq. ft. residential. Lovely 2 bedroom double wide mobile home included. BONUS — SEVENTY FEET WATERFRONT. Developer inquiry welcome. Make an offer on the new reduced priced of $79,500. Exclusive with:

477-0191 KNUD SCHWER 478-8203
Royal Trust Real Estate Dept.

BUILDING LOTS

Builders terms. Fully serviced with underground services, all ready for building permits, paved roads. Only two left.

WE WILL BUILD

Located in prestige area of Gordon Head. Large building lot. KEN WRIGHT 598-2183
WESTMONT REALTY
920 HILLSIDE
386-6796

GORDON HEAD
.44 ACRE

A rare opportunity — fully serviced lot in developed area, right across from waterfront! Level with trees and shrubs, perfect for your dream home. Located on no-through street in the Margaret Bay area. Offered at a realistic $53,900. Exclusive with ROBIN ESTLIN, 477-1841 or 652-5886.
BLOCK BROS. REALTY LTD.

SHAWNIGAN LAKE

Treed-quiet-town water — paved roads — perc. tested. 4 blocks to Lake, store, post office, laundry, schools, etc. Reasonable terms, discount if more than one taken by anyone. Go to Shawnigan Mill Bay Rd. turn west 3 miles to Wallbank Rd. (White house has "lots for sale" sign on it) turn 1 block to Wilmot Ave. and left again to La Gorda Pl. Phone Gordon 112-743-2911.
Shawnigan Enterprises

NICE LOCATION IN SOOKE area. 4-acre property with well-built two-year-old home. 3 bedrooms, wall-to-wall, fireplace, large patio, full basement. Swimming pool, large greenhouse, plus 4 one-year-old 2-bedroom cabins, full bathroom, living room and kitchen. One 3-bedroom older home. All presently rented. Some equipment. Ocean and mountain view. Asking $150,000. For appointment, 642-3773.

LAKE COWICHAN

2½ acres of beautifully treed property. Ideal for the hide-a-way you have been dreaming of. About 400 yards from the lake. For directions call:
386-7521 TOVE BARLOW 477-9859
Service with Integrity
Boorman Investment Co. Ltd.
1111 Government Street

(BR) UNIVERSITY VIEW LOT
Serviced ¼ acre, $40,000.
(BR) PARKSVILLE —QUALICUM
Spectacular seaside building lot. Underground service. Fast sale, $25,000.
(BR) BRIAN RIPLEY, 598-3321
JACK MEARS OAK BAY REALTY LTD.

RARE OPPORTUNITY

.73 acres of treed seclusion. Spectacular Cordova Bay site for the luxury dream home. Asking $54,750. ML 16104. Call Mr. R. ROST, National Trust Co., 595-2961 or Res. 658-5490.

WATERFRONT LOT ON SURF-side Place, Sidney. A quiet cul-de-sac of fine homes. Superb view, sewer, water and hydro. Services all underground. $58,500.
384-8124 JOHN BELL 477-2562
384-8124 G. Perodeau 656-4525
PEMBERTON HOLMES LTD.
1000 Government St.

SOUTH OAK BAY

2 Subdivided, heavily treed lots on Newport Ave. Each 60'x110' plus a third lot 60'x110' on which is an older tastefully redecorated character home of approx 2500 sq. ft. Whole parcel must be purchased together. Phone for appointment, 598-5708.

CORDOVA BAY

Two building lots, near beach and shopping, approximately 48 ft. x 146 ft. Asking $26,900 each. MLS 386-7521 TOVE BARLOW 477-9859
Service with Integrity
Boorman Investment Co. Ltd.
1111 Government Street

LOT FOR SALE

50x120 ft. lot next to 1171 McKenzie Ave. Services being installed $24,500, with offers invited. Call PETER SYKES 386-2955 or 382-3216. Century 21 Mayfair Realty.

SOOKE LOT

Approx. .9 of an acre. Kemp Lake Rd. Cleared, piped water — $18,500. New MLS. Contact Bill Kozak, 386-6164 or 642-3404. Castle Properties.

2 LOTS

Metchosin 2.44 acres, $23,000. MLS 15119 and Ardmore .9 acre with drilled well, $39,900. MLS 15743.
THE ZIEGLERS
595-5171 592-1768
Canada Trust

DUNCAN—SOMENOS RD. AREA
SERVICED BUILDING LOTS
$14,500 - $2,500 DOWN
Please call Rick Hawkes at Victoria Mortgage Corp. Ltd. 384-7128 or Res. 477-0529 (collect) agent inquiries welcomed.

GORDON HEAD

Serviced lot, ready to built on, terms available. Priced from $29,700-$30,900. 384-8101, Kris Gudjonsson, 595-3022.
KNOWLES REALTY LTD.

BRENTWOOD
¾ ACRE

Prime building lot. On Old West Saanich Rd.! Well in — Garage on lot. Lots of trees and privacy. Phone 478-7471.

¾ ACRE NICELY TREED LOT overlooking Brentwood Bay, custom style tudor house plans included. Perc tested. Willis Point on Mark Lane, $28,000. By owner. 598-6442.

BRENTWOOD BAY

Fully serviced and treed lots. Some with good sea views. 652-1747.

271 LOTS FOR SALE

LOTS
LOTS
LOTS

12-foot subdivision of serviced lots just out of Ladysmith, available on terms to builders or individuals at $12,000.

½ ACRE
TO
4 ACRES

Some on Golf course, some with seaview, beautifully treed. $19,500 to $45,000.

Please call:
T. G. M. Custance 385-2481

Views & Seclusion
2.10 Acres

Ideally located at end of a cul-de-sac in area of expensive properties, within 7 mile radius of downtown Victoria. A pleasure to view and own. Asking $44,900. MLS 16022. TIM HOSKIN, 477-0141 or 595-6250.

Canada Permanent Trust Company

MARIGOLD

Two large, ready to go, building lots are available now in this fast selling area. All services are at the property lines and engineering work has been done. Priced at $25,000 and $27,500. Bring your plans and start pouring foundations tomorrow.

RICK KALLSTROM
595-5171 (anytime)
Canada Trust

DUPLEX
LOTS

Package of 6 lots in top location, close to ocean, plus lots of trees and privacy. Plans included and construction financing arranged. Price $240,000.

F. G. CARVER INC.
739 Fort
385-7324 or 595-8564

RESIDENTIAL LOT

Duplex size (72x180 approx.) serviced residential lot in new subdivision of Victoria near to new Spectrum Senior High School. Hurry up on this one, it won't last long, fairly priced at $31,900.

KEHAR DHAMRAIT
386-3231 477-5675
BLOCK BROS. REALTY LTD.

ARDMORE

Over 1 acre beautifully treed lot in exclusive area. Trail to beach, 656-4411.

FULLY UNDER-GROUND SERviced lot, 60x100, in Gordon Head area. Good location, $33,000, 386-2856.

5 HIGH TREED UNSUBDIVIDED lots, 6600 to 7800 ft., between Travis Rd. and Saanich Rd. All services at hand. Must be sold together. 479-8169 or 382-3891.

ARIZONA FULLY SERVICED residential lot, near lake. Lake Havasu .Reasonable. 382-8600.

.96 ACRE LOT, ARDMORE, SEclusion. Private. No agents. $31,500. 477-3546 after 5 p.m.

273 PROPERTY FOR SALE

EAST SOOKE, BEAUTIFULLY secluded, 12.3 acres, ¼ mile from marina, government park and beach. Backs onto government wilderness park. Summer cabin, hobby farm or just quiet living. Log cottage on property. $85,000. 642-5002.

MOTEL ZONED

Approximately 20,000 sq. ft. with bungalow. Colwood possible rezoning for townhouses, etc. Price $90,000. ML 16410. Call R. Kelling, 388-6231 or 383-3860.

SOUTH OAK BAY

3 Subdivised lots 60x110 each on Newport Ave. Plus character home of approx. 2500 sq. ft. Situated only on one of the lots. Parcel must be purchased together. Phone 598-5708 for appointment.

HOW ABOUT $12,500?

For a 1.01 acre building lot. Water and Hydro available at Sheringham Estates. Close to sea. Call: PETER BARDON, 592-2431, Lansdowne Properties.

TWO BEACHES. 3,000 FT.: WAterfront and 40 acres. Subdividable on South S.S.I. Price $135,000. Phone 592-3920 or 386-6552 F. C. Hully, Real Estate, 620 View.

7 PLUS ACRES. SOOKE RIVER Road, Sooke. Half cleared, good home sites, 2-bedroom cottage on property. Asking $79,500. 383-4606.

274 PROPERTY WANTED

ALL CASH

We will pay you cash for one lot or more, suitable for building or acreage of any size in Victoria area, suitable for development. Phone now, Kasapi Construction, 386-6191.

BUILDER WANT LOTS IN ANY area suitable for single family residence or duplex construction. Call GERRY FINNIGAN 383-4739 or GLENN NICHOLS 598-7689
Lansdowne Properties Ltd.
592-2431

CASH FOR LAND

Lots, duplex lots, land for subdivisions, town-houses and apartments required immediately, top prices, quick decisions. Unicon Homes Ltd., 386-0130.

WANTED — ¾ TO 3-ACRE treed lot, preferred area: Prospect Lake, Old West or West Saanich Rd., or Cordova Bay. 479-5896 after 5 p.m.

WANTED: LARGE WATERFRONT acreage, Campbell River — Kelsey Bay area. Send particulars to Victoria Press, Box 786.

LARGE WATERFRONT LOT OR property, could be with older house. Preferably in Gordon Head. 477-4736.

280 ACREAGE FOR SALE AND WANTED

A. E. LePAGE
WESTERN LTD · REALTOR
1395 HILLSIDE AVENUE

ATTENTION
DEVELOPERS

Multiple possibilities for 2.08 acres just inside South City limits of Duncan. Viable land cost, great location. MLS 15401. For information call Linda Page at A. E. LePage Western Ltd. 396-6331.

WANTED
LOTS

Any kind, anywhere — up to $24,000 cash. What have you? Call Len LeDoux 386-6331 or 382-9852 anytime.

16.14 ACRES
CENTRAL
SAANICH

Fertile cleared area with a lovely backdrop of trees. Ground is level and there is a year round stream running through it. Property fronts on a paved road for 432 feet and onto a dedicated road for 1626 feet. Offers on $188,500 — Terms possible. Courtesy to realtors.
477-1841 RON KERFOOT 652-2594
BLOCK BROS.REALTY LTD.

THE END OF
THE RAINBOW

And beyond can be seen from this beautiful property with its hills and valleys, trees and wildflowers, only the deer for company. Yet easy driving distance from Victoria. For information call MRS. McKEAGE 479-5868 or 388-6231 CENTURY 21, Island Pacific Realty.

COBBLE HILL
22.4 ACRES
$62,900

Lovely wooded acreage, rolling terrain on good road bordering Cobble Hill village boundary ideal holding or Hobby farm. Freddy Starke 386-6164, Castle Properties or 479-3866.

DUNCAN
5 ACRES $21,900

Just reduced for quick sale. Only $4900 down. Ideal for hobby farm or mobile home site. Freddy Starke 386-6164, Castle Properties Limited.

280 ACREAGE FOR SALE AND WANTED

KNOWLES REALTY LTD.

"BEAUTIFUL VIEWS"
3½ Acres WATERFRONT located on Saanich Inlet by Finlayson Arm. Treed property with 2 small cabins, foreshore rights and moorage. Year round CREEK on property with water rights. Asking $220,000. Call Bill Knowles 384-8101 res: 656-3779.

NEWSTEAD REALTY LTD. 598-5166
1637 Fort St.

10 ARABLE ACRES
OVER GOLDSTREAM
PARK

Home on farm status property. Barn and outbuildings. Good property in a beautiful setting. $107,000.

HUGH CURRIE
598-5166 478-0154

HORSE LOVERS
drive by 6516 Central Saanich Rd. — 20 acres of good land. A modern comfortable 4-bedroom home, a specially designed and constructed barn to accommodate prize horses, hay fields and pasture well fenced and cross fenced. Price $247,000. MLS 15755

42 ACRES in Sooke. Good pastures, modern 1-year-old 3 BR home. Geared to raise beef now, but will be a good potential for subdivision. Price $197,000 MLS 14151.
ENJOY YOUR RETIREMENT 12 acres, Happy Valley Rd. 3 homes, two well rented and 1 4 BR for owners use. Good barn and workshop. Good growing land and some view property. Price for all this $189,000. MLS 16273.

384-8001 BUD ZUCK 598-7215
The Royal Trust Co.

SAANICH
PENINSULA
14.6 ACRES

ALL CLEARED. THIS VALUABLE ACREAGE HAS A GENTLE SLOPE WITH A LOVELY RURAL OUTLOOK THRU THE McHUGH VALLEY. PRESENTLY SOWN TO HAY CROP. AN EXCELLENT SITUATION FOR A SMALL FARM DEVELOPMENT OR FOR RAISING HORSES. GOOD FINANCING AVAILABLE. FULL PRICE $132,000. CALL DON WHYTE 592-2407.
WHYTE AND GOWER
OAK BAY PROPERTIES LTD.
2227 OAK BAY AVE.

FIVE ACRES AND
INDEPENDENCE

Three Five Acre Lots level Farmland excellent building site on each one—with seclusion. $50,000 and $35,000. Call WILF DAVIES 656-5002 or 388-6231 CENTURY 21. Island Pacific Realty.

HORSE FARM

5 Acres with large Barn and other BLDGS. Solid 3 Bdrm older home. Perfect set up for horses. $95,000. Call now WILF DAVIES 388-6231 or 656-5002. CENTURY 21, Island Pacific Realty.

Metchosin
Acreage

12 acres of level land moderately treed with road right to the beach. Start your own homestead by building the log house from your own trees. Loads of privacy and lots of wildlife. New MLS priced at $64,500. Call

JOHN
WATERMAN
385-7761 24 hrs. 478-2255 Res.
D. F. HANLEY AGENCIES LTD.

5 ACRES
NORTH
SAANICH

ONLY $55,000
Plus drilled well and year-round irrigation pond. This 314'x700' level plot is ideal for hobby farm or horses. For further information or appointment to view, call Evan Williams or Leo Pigert. 386-7721. MLS. 6266.

10 ACRES —
HIGHLANDS

Take a look at this well-treed property on cul-de-sac with stream running through property for that secluded homesite in 7-mile circle. Asking $46,000 with terms or what have you to trade.

DAVID BILLINGHAM 598-1177
BAYSHORE REALTY LTD.
388-6424

PENINSULA

Fantastic opportunity. Great value. Perfect time of year to plan building your home. Nearly 14.7 acres. Mostly arable. About 20 minutes to town $89,900. Call: JOHN HOLMES OR DEAN ELLIOTT AT 386-7521 BOORMAN INVESTMENT CO., LTD. 1111 Government St.

SMALL ACREAGES

Listings wanted in Metchosin and Saanich.

HUGH CURRIE
598-5166 478-0154
NEWSTEAD REALTY LTD.

FIVE ACRES

Adjoining Cowichan Golf Course and on main highway. Mostly cleared. Asking $59,500. Make an offer. Irene Dalziel, 386-6164 or 477-6380, Castle Properties.

285 UP-ISLAND PROPERTIES

COBBLE HILL
$44,900

Are you looking for a 5 year old, 960 sq. ft. 2 bedroom country home with full high cement basement and drive-in garage situated on .45 of an acre of fenced land? Then stop looking, for this is the home for you. A garden that is too detailed to describe here. Many young fruit trees, plus six chickens and one rooster. New wall to wall carpet on main floor. Short walking distance to Cobble Hill village. Don't wait, call me now:
JOHN LUKAZ 592-1908
HENDERSON REALTY 385-9741

WATERFRONT
3.65 ACRES
$25,000

A rare opportunity to acquire a beautiful big heavily treed waterfront lot on the scenic Cowichan River near the lovely, very progressive town of Lake Cowichan. 15 miles west of Duncan. Only 1½ hours from downtown Victoria and a beautiful road all the way. Full details available on request.
386-7521 JOHN PLATT 383-2700
BOORMAN INVESTMENT CO. LTD.
1111 Government Street

ALMOST AN ACRE

Excellent family home six miles from Duncan, in natural setting. Only 2 years old, completely finished on two floors with 4 bedrooms. 2 bathrooms, large sundeck and swimming pool. Huge insulated garage—workshop and paved driveway. Asking $72,000. Phone DICK ACHURCH 746-4367.
Douglas Hawkes Ltd.
990 Blanshard St., Victoria.

QUALICUM BEACH

1—Apartment condominium property, three-beroom house on 5.1 acres in the village. Zoned R III water in, sewer available 1977, $165,000.
2—5.5 acres beautiful treed property in the village. $35,000. Phone 752-6586 after 6 p.m.

½-ACRE LOT IN MILL BAY, cleared. Septic tank and field installed. $21,900. Phone 743-2184.

285 UP-ISLAND PROPERTIES

JOHNSTON
1306 BROAD ST. SINCE 1903

PARKSVILLE
TREED ACREAGE
ALL YEAR STREAM

12 acres on paved road near park. Hydro in front. Beautiful trees, small clearing for building site. Price $39,000.
Also, 12 acres at $36,000, near Englishman's River Park. Offers invited and some terms offered.
MRS. WEBB 385-2471 JACK BETTS 477-3095 477-4042
Johnston & Co. Ltd.
477-3095 477-4042

Vancouver Island
VIEW LOT

View Lot — Sea view, treed, paved road, water system, close beach access, parks, size 100x166. Located 25 miles south of Courtenay, Ships Point. Reduced in price to $13,000.

DENMAN ISLAND

Waterfront, 2-acre parcel, 300 ft. beachfront, ideal home site, power, paved road, no bank. Priced at $35,000 with $10,000 down.

For further information contact Frank McLaughlin eves. 390-4334 or at NANAIMO REALTY CO. LTD., Box 518, Nanaimo, B.C. at

NEWSTEAD REALTY LTD. 598-5166
1637 Fort St.

HORNBY ISLAND

Only a narrow park and a quiet road seperate this well treed lot of almost half an acre from the sea. At $11,000 this is less than half what a waterfront lot would cost. MLS 15958.
598-5166 BRUCE KLAVER 384-0755

Two ½ Acre Lots
HORNBY ISLAND

2 level treed lots, short walk to sea. Possible water views. Pleasant summer retreat away from urban pollution. Suitable for retirement home with easy access to Vancouver Island. Priced to sell. New MLS 16145 For more information call:

BILL HORAN
385-7761 24 hrs. 477-1287 Res.
D. F. HANLEY AGENCIES LTD.

malahat
realty ltd.
P.O. Box 40
Mill Bay, B.C.
743-5525

COBBLE HILL

Attractive 2-bedroom full basement, 6-year-old home with extra insulation to cut heating costs. Situated on quiet road with good mountain view. Large well-drained lot is just under half acre and contains large variety of young fruit trees, berry bushes, etc., and is good gardening soil. There is a two house and lean-to, that could be easily converted to a greenhouse. To view contact TOM BURDGE, 743-5525 or 743-9398.

400' Waterfront

5 years old, total sq. ft. of 3,100. This rancher home is located on 1.25 acres of landscaped property and possesses private waterfrontage with float facilities for deep docking or aircraft mooring. This executive estate is of mastercraft workmanship, 3 large bedrooms, 3 bathrooms, plus many outstanding features. Included on the property is a guest house of excellent quality, MLS $300,000. GRAY LAITE 656-5267 or SID HASLAM 477-1994.

Canada Permanent Trust Company

68 ACRES
LADYSMITH

Gently sloping treed property zoned for 5 acre lots. New road and power. Asking $180,000. with $30,000 down. Excellent terms. J. A. HENDERSON 652-3157.
HENDERSON REALTY LTD.
385-9741

SHAWNIGAN LAKE, NEWLY DEcorated, furnished with adjoining lot, and large garden. Two bedrooms and could be three, corner Shawnigan Mill Bay Rd. and Wallbank, two blocks from village centre, lot for sale signs on it and house for sale, $55,000. This price includes extra serviced adjoining lot. For just house $41,500. Phone Gordon, 112-743-2911.

BEACHCOMBER VIEW LOT
Spectacular ocean views from this 88'x125' lot. Lot is cleared, septic tank installed, driveway and culvert in. Excellent level building site. Full price $21,500.00 Call 248-6167 or Neel Robertson eves. 248-9071.
NANAIMO REALTY CO. LTD.
Parksville Branch 248-6167

QUALICUM BEACH LOT
This 50'x120' lot won't be for sale long at the low price of $8,900.00. Close to village centre and serviced by village water. Act now on this one. Call 248-6167 or Rod Ohlson, eves. 248-3854 or Neel Robertson eves. 248-9071.
NANAIMO REALTY CO. LTD.
Parksville Branch 248-6167

SHAWNIGAN LAKE
1.12 acres, treed, municipal water, recent perc, building plans and permit included, accommodation while building. Existing small A-frame, wired, not plumbed, enjoy quietness and privacy, possible future subdivision, $27,900. 592-6826.

DUNCAN—SOMENOS RD. AREA
SERVICED BUILDING LOTS
$14,500 — $2,500 DOWN
Please call Rick Hawkes at Victoria Mortgage Corp. Ltd. 384-7128 or Res. 477-0529 (collect) agent inquiries welcomed.

pearson
REALTY LTD
BOX 399, PARKSVILLE, B.C.
248-3216 752-6964

QUALICUM BAY

Mobile, Trailer and motel with 3 BR. family home. Asking $149,500. MLS. Call Hazel Campbell at Castle Properties 386-6164 or 592-0632 Anytime for more information.

CAMPBELL RIVER, 4 HOUSES on 1¼ acres., 3 blocks from downtown, flowers, fruit and fir trees. Can be rezoned for multiple. Full price $135,000 with $50,000 down. Phone 286-6533 or write 635-8th Ave., Campbell River.

SHAWNIGAN LAKE
By owner, 3½ acres, subdividable, 3-bedroom house, ½ basement, clean condition, 11 years old. $56,000. 743-5059.

PARKSVILLE
New homes for sale or built to your specification. B. Stevenson Construction Ltd. 479-3341.

60X120 LOT BY OWNER, SEWER and water. Within village of Lake Cowichan. Must sell. Best offer, phone 749-6182.

NANAIMO
70x120' building lot with 18x32' gunite pool at rear, $19,900, 112-245-4577.

RECREATION LOT ON SHAWnigan lake, Mountain View Resort, lot No. 20, sewer electricity and water. 658-5530.

EAGLE REALTY LTD.
Box 1060, Parksville, B.C.
Telephone 248-6191

290 FARMS FOR SALE AND WANTED

SOOKE FARM

Owner has reduced the price down to $64,500 on this 7.9 acres, comprising 4 bedroom comfortable home. Large living room plus large dining room, OOM Heating, almost new barn, heavily constructed, wired for 220 amps. Chicken house and run, endless supply of pure well water on its own pump system. For more details phone JACK WILLIAMS 386-2955 or 479-1163 Century 21 Mayfair Realty.

290 FARMS FOR SALE AND WANTED

BROWN BROS. on LANSHARD
"People Helping People"

GREENHOUSE
OPERATION

One of the best on the Island. Fully modern, 25,000 sq. ft., modern metal construction, dual automatic controls, complete hydroponic system with extra holding tanks and excellent private water supply. 6 acres, prime location. $265,000 — terms to the right party.
JOE PICKARD 656-1628
or 385-8771 (anytime)

SAANICH PENINSULA
FARM OR ESTATE
11.6 ACRES

Live comfortably in peace and privacy, enjoy life on this retirement farm estate. Ideal situation for the family with horses. Close to all the trails and horse activities in Hunt Valley. 3-bedroom home extensively renovated in 1974-1975, plus 24x40 heated swimming pool surrounded by large enclosed patio with built-in Bar-B-Que. Large barn contains 3 finished horse stalls, room for cattle or more horse stalls, 30-ton capacity hayloft. Tack room, outbuildings, riding ring, corrals. (Offered subject to subdivision within ALR). Full price $165,000. For appointment to view call DON WHYTE 592-2407 anytime.
WHYTE AND GOWER
OAK BAY PROPERTIES LTD.
2227 Oak Bay Avenue

FOR SALE: 5-ACRE FARM. NEW 2-bedroom home, 20 fruit trees, garden and dug-out. Adjoining Sidney and race tracks. This beautiful property must be sold. Phone 656-5979.

293 GULF ISLAND PROPERTIES

Two Properties
Ganges
Must Be Sold

$69,900 for larger ranch style executive home on 1.68 acres, 3 bedrooms, 2 baths, sea glimpses. MLS.
$79,500 — approximately 3 acres of prime property in growing area of Ganges. Vendor invites offers. MLS. GRAY LAITE 656-5267. SID HASLAM 477-1994 or 382-9191.

Canada Permanent Trust Company

SALT SPRING
ISLAND

1.8 acre lot located in cul de sac, on paved road. Hydro and water. Near St. Mary's Lake. $18,000. (MLS) Call:
386-2111 D. BECKNER 477-4994
MONTREAL TRUST CO.

HORNBY ISLAND

Secluded ½-acre treed lot with new 2-bedroom cottage. Exterior finished, interior ready for completion. Only minute walk to Sandpiper Beach. Asking price $14,900. Phone 384-8435 weekdays. Write 630C Dupling Rd.

SALT SPRING

Lovely 11.26 acres gently sloping acreage selectively cleared on community water close to Ganges $31,900. Terms accepted. Freddy Starke 386-6164 or 479-3866. CASTLE PROPERTIES

SUMMER RETREAT

Almost one acre of beautiful scenic WATERFRONT property on a water system and hydro. Situated on Saturna Island. Good ferry system. Asking $23,900. TRY YOUR OFFER. Call Peter Bardon, 592-2431, Lansdowne Properties.

WATERFRONT -3,000 FT. AND appr. 40 acres with two beaches on south S.S.I. Ideal location, subdividable. Price $135,000. Phone F. C. Hully, Real Estate at 592-3920 or 386-6552.

HORNBY ISLAND, ½-ACRE LOT for sale, near ferry, beautiful view, beach access, utilities, $9,500. 477-2465.

GANGES, LOT 156X106X182X102 level. Price $17,700. Phone 592-3920 or 386-6552, F. C. Hully, Real Estate, 620 View.

294 MAINLAND AND OUT OF PROVINCE PROPERTIES

WHY NOT SPREAD YOUR INVESTMENT

Wonderful opportunity to own 2 adjoining lots (1½ acres) in centre of high class residential area of one of New Zealands most popular expanding coastal resorts, further subdivision possibilities, cash or would consider exchange for land on Peninsula. Have pictures. 656-5925.

LAKEFRONT
SMITHERS
OVER 14 ACRES

Now's the time to purchase property—this part of B.C. Ideal recreation area. $24,500. Call:
386-7521 JOHN HOLMS 598-7736
BOORMAN INVESTMENT CO., LTD.
1111 Government St.

OUT OF PROVINCE

Tax-free. Perfect investment. Still British. Ideal holiday area. Grand Cayman Island. 2 lots. Each 100x100. $10,800 per lot. Call:
JOHN HOLMES at 386-7521

SPELL
IT
OUT

When you have something to sell, the easiest way to find a buyer is to spell it out in print!

You do that by placing a low-cost Classified Ad in the newspaper, telling our readers what you have to sell.

We'll help you today.

Give us a call at 386-2121.

Deaths and funerals

5 DEATHS and FUNERALS

ABBOTT — Suddenly, on Saturday, April 3, 1976, Mr. John Fernyhough Abbott, of 302 Uganda Ave., aged 70 years, a native son of Victoria. He leaves his loving wife, Rose; two daughters, Fern Spring and Linda Allan of Victoria; one son, Richard McVie of Victoria; one sister, Hilda Abott of Victoria; one brother, Charles Abbott of Victoria; and 5 grandchildren. Mr. Abbott served for 37 years with the Victoria Fire Department, retiring as Chief, in 1966.

Funeral Service in McCall Bros. FLORAL CHAPEL, at 1:00 p.m., on Wednesday, April 7, 1976. Flowers fratefully declined.

GANNER — Myrtle Florence suddenly in Victoria, B.C. on April 3, 1976. Born in Winnipeg, age 81 years. Predeceased by her husband, Raymond, March 7, 1971 and son, Allan Davies, 1942. Survived by two sons, Robert A. of Victoria and Norman Ribitt of U.S.A.; two daughters, Mrs. D. Goddue (Skeezie) of Victoria and Mrs. Anne Brooks of Duncan; nine grandchildren and one great-grandson; also a god-daughter, Mrs. Diane Carson of Gibson, B.C.

Funeral service will be held on Tuesday, April 6 at 1:00 p.m. in the Chapel of First Memorial, 4725 Falaise Dr. Rev. H. Gordon Walker officiating. Flowers are declined with thanks, donations may be made to the Children's Aid Society, Fort St. Arrangements by the Memorial Society of B.C. and FIRST MEMORIAL SERVICES LTD.

GIBBONS — Mr. Percy W. on March 25th in Edmonton, Alta., formerly of Pendergast Street in Victoria. Survived by wife Agnes of No. 159—8430 142nd Street, Edmonton; daughters Dorothy Brown of Edmonton and Joyce Kirkpatrick of Williamsport, Pennsylvania, and five grandchildren.

HEMUS — Harry Charles in Victoria, B.C. on April 3, 1976. Born in England age 83 years. Former resident of Okotoks, Alberta. Predecessed by his wife, Daisy, 1966, and also a son, Clifford. Survived by a son, Harold and daughter, Mrs. Gwen Johnson both of Victoria; two brothers, William and Humphrey both of Alberta and two sisters, Gladys of Vancouver and Ethel of Alberta.

Funeral will be held in Okotoks, Alberta. Arrangements by the Memorial Society of B.C. and FIRST MEMORIAL SERVICES LTD.

KING — In Victoria, B.C. on April 3, 1976, Mr. William (Bill) King, age 91 years. Born in Bushmills, North Ireland, came to Winnipeg, Man. in 1906 and to Victoria, B.C. in 1968. Predeceased by his wife, Agnes, in 1958. He leaves his daughter, Mrs. Percy (Elizabeth) Cavey, 1671 Pear Street. The late Mr. King was a member of Windsor Masonic Lodge No. 138, A.F. and A.M. GRM and was a Past Preceptor of Elbon Lodge No. 685, R.B.P. Winnipeg, Man. and an active member of the Orange Lodge and held many chairs in the lodge. He was associated with T. Eaton Company for 43 years and retired in 1950.

Service was held in the Sands Mortuary Limited "Family Chapel of Memories" on Monday, April 5, 1976 at 1:00 p.m. Flowers gratefully declined. Those so desiring may contribute to the charity of their choice.
SANDS—VICTORIA

LACY — Mr. Arthur Ord Lacy, aged 83 years of Fulford Harbour passed away April 3, 1976, at home. He was born in England and lived on Salt Spring Island for 53 years. He was a flight lieutenant with the RFC in the First World War. He leaves to mourn his loving wife, Hilda at home; two sons, E. O. J. Lacy at Fulford, H. O. Lacy in Brentwood Bay; three daughters, Mrs. J. H. (Mary) McDonald in Sallair, Mrs. Katheleen Ruthwell at home and Mrs. Ruby Alton, Fulford; also 13 grandchildren and three great-grandchildren.

A memorial service will be held 2:00 p.m. Monday, April 5 in St. Mary's Anglican Church, Fulford. Rev. Peter McCallum officiating, flowers and expressions of sympathy gratefully declined. Donations may be made to the charity of your choice. Arrangements by Goodman Funeral Home, Ganges, B.C.

LEWIS—In Victoria on Saturday, April 3, 1976, Mr. Lewis Thomas Lewis of 338-3159 Shelbourne St., aged 92 years. He is survived by his loving wife, Mrs. Mabel Lewis, and his loving daughter, Miss Mary Lewis; one sister, Mrs. Magdelan Jones of Seattle; also many nieces and nephews. Mr. Lewis served Overseas with the 187th Battalion, and was wounded during the First World War. Following the war he farmed on the Pope Lease near Drumheller, Alberta, retiring to Victoria in 1944.

Funeral Service in McCall Bros. FAMILY CHAPEL at 1:00 p.m. Tuesday, April, 1976, with the Reverend W. E. Greenhalgh officiating. Flowers gratefully declined.

MACKINNON — Passed away in her sleep on April 2, 1976, Mrs. Christina MacKinnon in her 84th year. She was pre-deceased by her husband, Duncan, and a daughter, Sheila, and is survived by three sons, Alex, Malcolm and Duncan; one sister, Rachael; one brother, Angus; seven grandchildren and four great-grandchildren.

Funeral Service will be held on Tuesday, April 6, 1976 at 10:30 a.m. in McCall Bros. FAMILY CHAPEL, with the Rev. Bruce Molloy officiating.

PARSONS—Suddenly on Saturday, April 3, 1976, M. Michael Wayne Parsons of 538 Fraser St., aged 19 years. He leaves his Mother and Stepfather Mr. and Mrs. T. Davies; his Father, Mr. Samuel Parsons; one brother, Samuel, of Victoria; three sisters, Terasa, of Toronto; Elizabeth and Edith of Victoria; also his Grandparents; and aunts, uncles and cousins. He was a graduate of Jericho Hill School for the Deaf.

Funeral arrangements will be announced later by McCall Bros. Funeral Directors. Flower sgratefully declined. Donations, if desired, may be made to the Easter Seal Fund.

REID — Frances (Fran) in Victoria, B.C. on April 2, 1976. Born in Sussex, N.B. Survived by a daughter, Mrs. H. Palmer (Joan) of Victoria and son, Robert White of Langley, B.C.; two brothers, Arthur of Richmond and Percy of Saint John, N.B.; eight grandchildren and one great-grandson.

Private Family Service. Flowers gratefully declined, donations may be made to the charity of choice. Arrangements by FIRST MEMORIAL SERVICES LTD.

SHARP — On April 3, 1976, Mrs. Rosanna Sharp, aged 93 years, born in Sheffield, England, and a resident of Victoria for the past 17 years, late residence, 857 Rupert Terrace; formerly of Saskatoon, Sask. Predeceased by her husband, Harry Sharp in October, 1973, and her daughter, Mrs. Rosalie Early in May, 1975. She leaves her son, Harry Sharp, Tampa, Florida; six grandchildren and one great-grandchild.

Service will be held in the Sands Funeral Chapel of Heather, Colwood, B.C., on Wednesday, April 7, 1976 at 3 p.m. Rev. David R. Stiven officiating. Flowers gratefully declined. Those so desiring may contribute to the Memorial Fund, Gordon United Church, 935 Goldstream Ave., Langford, B.C.
SANDS—COLWOOD

SPARREY — In Victoria on Friday, April 2, 1976, Mrs. Ethel M. Sparrey, aged 90 years, widow of the late Ernest William Sparrey. She leaves several nieces and nephews in Canada and in England; also a number of very close friends. She was a long time member of St. Mark's Anglican Church.

Funeral Service in St. Mark's Anglican Church on Thursday, April 8 at 1:30 p.m. with the Rev. P. Isles officiating. McCall Bros. Funeral Directors in charge of arrangements.

5 DEATHS and FUNERALS

TURNER — Suddenly on April 3, 1976, Mrs. Jean Turner (nee McIlwraith), 201-1400 Newport Ave., Victoria. Survived by her loving husband John H. F. (retired Bank of Montreal); daughter-in-law, Mary, and grandchildren, Jack and Meg Turner, Seattle; sisters H. Douglas McIlwraith, Breakeyville, Que.; Elizabeth (Mrs. W. C. Hassel) of Hamilton; and Mary (Mrs. G. M. Maclachan), Toronto; and nephews and nieces. Predeceased by only son, John Douglas, lost in 1965 while serving in Vietnam with Dept. of External Affairs.

Funeral service in Christ Church Cathedral, Victoria, at 11 a.m., Thursday, April 8, with the Very Reverend Brian Whitlow officiating. Flowers gratefully declined. Those so desiring may make donations to the charity of their choice. McCall Bros. Funeral Directors in charge of arrangements.

VISITEW — In Victoria, B.C., on April 3, 1976, Mrs. Mary Visitew, age 85 years. Born in Rumania, late residence, 711 Rockheights Avenue. She leaves her daughters, Mrs. S. D. (Sandra) Chalkley, and Mrs. S. R. (Judith) Hale, Victoria, B.C., sons, Martin, Seattle, Wash., and Andy, Edmonton, Alta. 12 grandchildren, two great-grandchildren; sister, Dora, Vegreville, Alta., brother, Alex, Edmonton, Alta.

Service will be held in the Sands Mortuary Limited "Memorial Chapel of Chimes" on Wednesday, April 7, 1976 at 1 p.m

People don't

. . . go driving just to read bill boards

People don't

. . . build front porches just to have a place where unwanted circulars may be thrown

People don't

. . . have windshield wipers so there will be a place to stick advertising matter

People don't

. . . have mail boxes just to get circulars in so they can throw them in the wastebasket

PEOPLE DO . . .

. . . lay their money on the line for their daily paper and you can be sure they are buying it to read!

That's the way it is with Victoria's Daily Newspapers

In over 81% of the homes in the Victoria Metropolitan area subscribers are paying for dependable home delivery. They enjoy checking the advertisements inserted by merchants large and small, as well as reading the news, informative features, columnists comments, entertaining articles . . . all in the comfort of their own homes.

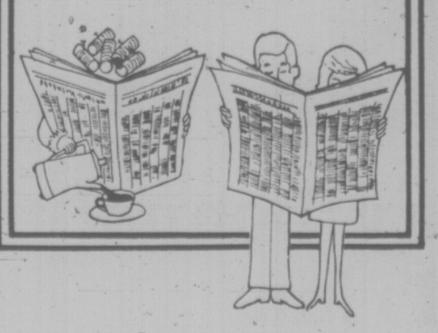

Advertise Your Products and Services in

The "Welcome" Medium:

Victoria Times

The Daily Colonist

POLICE, WEATHER COOL HOT STRIKERS

CHURCHILL FALLS, Nfld. (CP) — A police force 25 times larger than normal combined with rain, snow and cold weather to produce a controlled calm in this troubled community during the weekend.

The strife has been building since Local 2351 of the International Brotherhood of Electrical Workers (IBEW) went on strike Feb. 9. Their contract expired last Nov. 18.

Since then, Churchill Falls (Labrador) Corp., operator of the huge hydroelectrical project, has maintained, operations with 100 supervisory and non-union staff members.

Last Wednesday, pickets marched through town slashing the tires and breaking windshields on company cars and trucks, smashing windows in company buildings and barricading 21 company representatives in a small building for most of the day.

Lorne Burlington, site general manager and company vice-president, estimated company losses that day at about $10,000 and vandalism damage since the strike began at more than $30,000.

In addition, Burlington said, the company is considering legal action against as many as 20 striking employees for alleged violations of the terms of a Newfoundland Supreme Court injunction, limiting strike activity.

The union is asking a 65-cent hourly northern allowance which would cost the company $1,300 annually per employee and a one-year increase in the journeyman's base pay rate to $8.17 from $6.55.

The company has offered about 25 per cent over two years with no northern allowance, reasoning that subsidized housing, vacations, food, and free heat and light as well as other benefits are provided in lieu of the allowance.

The company says it is ready to begin bargaining at any time provided the union acknowledges the federal wage-price guidelines but union president Ralph Parsons says the local will not bargain within the guidelines.

Vorster Visits

JERUSALEM (AP) — Prime Minister John Vorster of South Africa will visit Israel as guest of Premier Yitzhak Rabin, it was announced Sunday. No date was given. The announcement did not say who initiated the state visit, but government officials said its wording could be taken to mean the invitation came from Israel.

Argentina Facing Austerity

BUENOS AIRES (WP) — Argentina's new economy minister has told the country to expect unemployment, rising costs and falling purchasing power in a tough speech announcing his new "coherent and individible" economic plan.

Patterned in some respects on hard-line conservative measures now in force in neighboring Chile and Brazil, the approach seems certain to please domestic and foreign investors whose capital Argentina desperately needs.

At the same time, it will fall hardest upon the middle and lower class laborers whose support for ousted president Isabel Peron was bought by the very policies the new military government is seeking to correct.

Minister Jose Albfedo Martinez de Hoz swept away the Peronist policies of full employment, price controls, staggered exchange rates and non-taxation. Patiently explaining to his nation-wide television and radio audience the basic economics of savings, investment, growth and productivity, he told them existing policies had caused prices to rise 566 per cent in the past year. The 1976 figure, he added, could have reached 4,670 per cent, unprecedented except in Weimar, Germany.

His main objectives, he said, would be to reduce the government budget deficit, which at $3.7 billion he called "the motor of inflation," to increase the nation's taxes and to boost private and foreign investment.

—Irving Strickland photo

SUNNY WEATHER has triggered the blooming of many garden and native flowers in Greater Victoria parks. Painting daffodils in Beacon Hill Park is Mrs. Greene Mitchell, 1037 Southgate.

Teen-Age Sex Slave Ring Bared

BRUSSELS (AP) — The two sons of Zaire's consul-general in Antwerp are being questioned in connection with the disappearance of several teenage girls who are believed to have been lured to the former Belgian colony and forced there to work as prostitutes, police reported today.

Police declined to say how many young girls have disappeared but said they are almost certain that they are the victims of a teenage sex slave trade perhaps connected with a drug-trafficking organization.

The sons of Consul-General Kabeya Makunu, aged 19 and 24, have been taken into custody. First indications pointed to only a secondary role on behalf of the two Zaireans, police said.

Y Leader Off to Camp

Dona Tomlin, a long-time Y leader and a member of the Victoria YM-YWCA board, has been selected to attend the Olympic International Youth Camp in Montreal from July 13 to August 4.

She is one of the first two recipients in Canada of the C. R. Blackstock Fund Award which will provide travel and accommodation expenses for her to attend the youth camp.

The camp will be attended by 1,200 young people between the the ages of 17 and 20.

LUNDS
926 FORT ST.
ESTATE FURNISHINGS
By AUCTION
TUES.—7 P.M.
CHESTERFIELD SUITE
HIDE--BEDS
CONVERTES
OCCAS. TABLES & CHAIRS—MAHOGANY
BREAK FRONT
SECRETAIRE
NEST OF TABLES
2 FINE 8-PCE DINING ROOM SUITES AND DINETTE FURNITURE
BEDROOM SUITES
CHESTS—DRESSERS
APPROX. 15 MAJOR APPLIANCES
POOL TABLE
SQUARE GRAND PIANO
(In Rosewood Case)
A LARGE SELECTION
CHINA—GLASS
ORNAMENTS
D. B. (HAMMER) SHOTGUN
ORIGINAL PAINTINGS
Collection of
QUALITY RECORDS
Next
ANTIQUE AUCTION
APRIL 20th
CONSIGN NOW
AS THIS SALE
WILL BE LIMITED TO
APPROX. 350 LOTS
EVENING SESSION
LUNDS PHONE
AUCTIONEERS & APPRAISERS 386-3308

CAMBODIA HEAD QUITS

BANGKOK (AP) — Prince Norodom Sihanouk has resigned "forever" as Cambodia's chief of state, saying he was fulfilling an old vow.

In a recording broadcast today by the Communist government in Phnom Penh, the 53-year-old prince and former king said that following a 1970 coup that ousted him, he swore "that after I accompanied my countrymen to complete victory over U.S. imperialism and the traitorous clique, and after the opening of the new revolutionary era, I would retire completely and forever from the political scene because my role would logically then end."

He gave no indication of his future plans, but it was assumed he would live in France or in Peking.

Another Phnom Penh broadcast said the Cambodian council of ministers accepted Sihanouk's resignation "with regret," promised to build a monument to his accomplishments and awarded him a pension of $8,000 a year.

The Khmer Rouge Communists made Sihanouk their figurehead chief of state after they defeated the U.S.-backed Lon Nol government last spring. During a visit to North Korea last November, the prince told reporters his country was being ruled by a collective leadership of 10 officials of equal position.

"It appears that the new regime is so confident that they don't need him any more," one Western diplomat commented after the broadcast. "At one time they were probably worried about his lingering support among the peasants."

TRUCK DEATH INQUEST SET

Coroner Edmond J. de St. Jorre said today an inquest will convene at 7:30 p.m. Wednesday at McCall's chapel into the death Saturday of a young man who fell from a truck on Esquimalt Road.

Victim Michael Wayne Parsons, 19, of 538 Fraser, was reported to have been a hitchhiker in company with another man and they had been given a ride in a pickup truck registered to John Demchuk, 832 Esquimalt.

Parsons was taken to hospital with head injuries.

The coroner said another inquest is scheduled for Thursday at 7:30 at the Law Courts into the deaths of 16-year-old Ronald Cruickshank, 965 Weaver, and his 15-year-old passenger, Mary Sullivan, 278 Spencer, when the car driven by Cruickshank was in a crash with a grain truck at Langford Lake March 23.

AUCTION GALLERY
386-8448
COME TO OUR AUCTION
SALE
Every WEDNESDAY and FRIDAY
LARGE ANTIQUE
Furniture and Misc., Tools, Etc.
FREE APPRAISALS
For Consignment Please Phone 386-8448
THE AUCTION GALLERY
966 Yates 3-1 386-8448

CORPORATION OF THE CITY OF VICTORIA
City Hall,
No. 1 Centennial Square,
Victoria, B.C.
V8W 1P6

TENDER NO. 8533 — SALE OF SURPLUS MATERIAL/EQUIPMENT

Offers are invited for the undermentioned surplus Material/Equipment:

1 Only	Worthington Corp. Pump 3" Inlet 7½" Impellor Model 2CNP 74 — Serial No. A164134 C/W G.E. Motor 3 H.P. — 115-230 V. Model 5KC215AG201B.
1 Only	Worthington Corp. Pump 2" Inlet 6½" Impellor Model 2CNP 74 — Serieal No. A164133 C/W G.E. Motor 2 H.P. — 110-220 V. Model 556DF.
1 Only	Weinman Uni-Pump 1½" Water Pump Model No. AC1DS H.U. C/W 1 H.P. Motor 115-230 V. Serial No. U.K. 3340.
2 Only	Baker (Flink Co.) Snow Plows Model No. 459HA with 10 Ft. Blade, Hydraulic Pump and 12 V. Motor.
1 Only	300 Imperial Gallon Oil Tank.
1,000 Ft.	(Approx.) 3" Aluminum Pipe and Assorted Couplings suitable for agricultural sprinkler system.
1 Only	Homelite Terry Suction Pump 1½" — 2 cycle.
1 Only	1970 Ford Van — 300 Club Wagon Serial No. E31GHH97408.
11 Only	60"x4 Ft. Concrete Culvert Pipe — Single Reinforced T & G Cemented Joint.
1 Only	42"x4 Ft. as above.
3 Only	36"x4 Ft. as above.
7 Only	60"x4 Ft. Concrete Culvert Pipe — Single Reinforced — T & G Butt Joint.
1 Only	Concrete Saw — Target (1958) — Wisconsin Engine — 4 cycle. Model 360-613562 — Engine No. 2492799 C/W Trailer.

Tender forms and Conditions of Bidding available from the undersigned, must be returned to The City Purchasing Agent, City Hall, No. 1 Centennial Square, Victoria, B.C. V8W 1P6, in a sealed envelope, clearly marked Tender No. 8533, not later than 4:00 p.m., Wednesday, April 14, 1976.

April 1, 1976.
Tel. 385-5711 Local 242

H. V. Robinson,
City Purchasing Agent.

CAPITAL SUPER FOODS
50 WEST BURNSIDE
OPEN DAILY 9 TO 9
5124 CORDOVA BAY RD.
Cordova Bay Plaza
OPEN MON., TUES., WEDS., SAT. 9 to 6; THURS., FRI. 9-9; SUN. 11-5
We reserve the right to limit quantities.
Prices Effective April 4, 5, 6
10% off
YOUR TOTAL FOOD BILL WED. ONLY APRIL 7th
Burnside Store only. Min. order $5; cartons of cigarettes and tobacco not included.
Fresh Meaty OXTAIL LB. 49¢
Fresh Meaty—BEEF SHORT RIBS LB. 79¢
Butterball TURKEYS All Sizes LB. 99¢
Olympic GARLIC RING 10-Oz. Ea. 59¢
Alcan FOIL 89¢ 18 in. by 25 Ft.
Canada Grade A Beef CHUCK STEAK Full cut, bone in lb. 79¢ Boneless lb. 1.09
Facelle Royale FACIAL TISSUE 53¢ Large Box
PINK SALMON Carnation 7¾-Oz. Tin 89¢
Quaker HARVEST CRUNCH 3 Flavors, 32-Oz. 1.59
McCormick CHOC CHIP COOKIES 1½-Lb. Pkg. 1.19
Realemon LEMON JUICE 24-Oz. 69¢
Ardmona PEACHES PEARS In unsweetend pear juice, 14-Oz., 2 FOR 79¢
California Large LETTUCE 2 HEADS 49¢
Fancy Navel ORANGES LB. 10¢

HER BEAU WANTS HIS GIFTS BACK

CHICAGO (UPI) — Merton Feldstein feels his girlfriend has been avoiding marriage long enough. He wants his gifts returned.

Feldstein, about 45 and a stockbroker, recently filed suit in an attempt to get his gifts to Mrs. Merle Greenberg returned.

Feldstein and Mrs. Greenberg began planning marriage in early 1973, the suit said. And while the planning was going on, he bought her a $104,000 condominium on Chicago's near north side and filled it with more than $100,000 worth of furniture and expensive artwork.

Feldstein said he also bought her a Mercedes-Benz, airline tickets, a condominjum for her parents in Miami Beach and another nearby "to facilitate visiting."

However, the marriage still has not taken place and Feldstein wants everything back.

WILSON

Wilson Regrets Rhodesia, Ireland

LONDON (AP) — Prime Minister Harold Wilson said today he feels 20 years younger now that he is stepping down from "the most-exciting job in the British realm" but that he has two great disappointments.

Wilson, 60, is to submit his resignation this afternoon to the Queen following the election of his successor James Callaghan by members of his Labor party in the House of Commons.

Wilson said his great disappointments were his failure to settle the Rhodesian problem and the strife in Northern Ireland.

"If Premier Ian Smith had accepted my terms which we were prepared to agree in 1968, we would not have the dangerous tragedy now facing us in Rhodesia," he told Arthur Williamson, political correspondent of the Press Association, the British domestic news service. He referred to the possibility of a black war in Rhodesia to end the rule of the white minority.

He said his government took the right decisions in Northern Ireland, where the British government suspended parliamentary government and rules directly because the Protestant majority refuses to give the Roman Catholic minority a share in control of the government.

He admitted to feeling "a great deal of regret" on leaving "the most-exciting job in the British realm. But you have to go some time, and I wanted to go at a time when many of our problems have been solved — others, of course, still remain for solution."

people

Rust in Peace

LADYBRAND, South Africa — Widow **Mona Griffiths'** beloved 1948 Studebaker has been ceremonially laid to rest, complete with floral tribute and amid groans from car enthusiasts.

The car, one of only nine of its kind left in South Africa, was buried last week in the municipal dumping ground. Earthmoving equipment was used to dig the six-foot-deep grave.

The car, bearing signs of wear from its 72,000 miles, was pushed in. A bunch of wild flowers was thrown onto it and the mechanical shovel covered it over.

But car lovers have vowed to disinter the Studebaker, thus risking a 100 rand fine — about $150 in Canadian funds.

MEMPHIS, Tenn. — Persons from all walks of life came to pay tribute over the weekend to **Martin Luther King**, the civil rights leader who was assassinated in Memphis eight years ago.

Civil rights leaders, sanitation workers, and a congressman were among those who took part. They shouted, clapped their hands, tapped their feet and sang with the choir. Some shed a few tears.

The tribute ended with a march Sunday from Clayborn Temple, the church where King was to deliver his last message, to the spot where he was killed.

SANTA MONICA, Calif — **Ray Teal**, who played Sheriff **Roy Coffee** on the Bonanza television series for 13 years and appeared in more than 200 motion pictures, died at St. John's hospital Friday after a long illness. He was 74.

Ford Likely Won't Re-Hire Kissinger

OAKLAND, Calif. (UPI) — The Oakland Tribune says President, Ford's campaign manager Rogers Morton has told a committee of Republicans Secretary of State Henry Kissinger will be replaced if the president is elected.

According to the Tribune report, "one committee source said that Morton said Kissinger would not last out his term as secretary of state. Another source indicated something like that was said.

"But," it continued, "When Morton was confronted with the reports, he said, 'No, no. I did not go that far. I think Kissinger will serve out his term because there are some pending negotiations. But I do not expect him to be in office when the new administration takes over,'"

Beautiful Wonderbra 8.00

Delicate lace accents this smooth nylon lace bra. Decollete seamless bra in soft lined with fiberfill. In white and skintone. A32-36, B32-36, C34-36.

Foundations, Dept. 609, Floor of Fashion.

EATON'S

delicately Almay

Very simply . . . Almay hypoallergenic cosmetics are pure. They are safer for the most delicate skin.

Deep Mist Mild Skin Freshener — Mild moisturizing astringent. 8-oz. 6.50

Almatone Night Cream — Ultra rich cream concentrate for dry skin. 4-oz. 7.50

Deepmist Moisture Lotion — Light, airy texture unscented lotion for under makeup. 2-oz. 5.75

Dual Pan Eyeshadow — Beautiful spring fashion shades. 5.00

High Frost Nail Enamel 2.50

Near Nude Unscented Makeup 7.50

Smooth body fashion 8.50

Seamless doubleknit, Formfit bra has no-show moulded fiberfilled cups. Nude only. A34-36, B32-36, C34-36.

Foundations, Dept. 609, Floor of Fashion.

EATON'S

Sans Soucis skin care

New multi-skin treatment by Sans Soucis, especially for combination skins with oily and dry areas. With any Sans Soucis purchase of 5.00 or more you will receive lovely pearlized brush-on eyeshadow with applicator. Come and talk with our trained Sans Souci Cosmetician, Margo Taylor.

Cosmetics, Dept. 216, Main Floor.

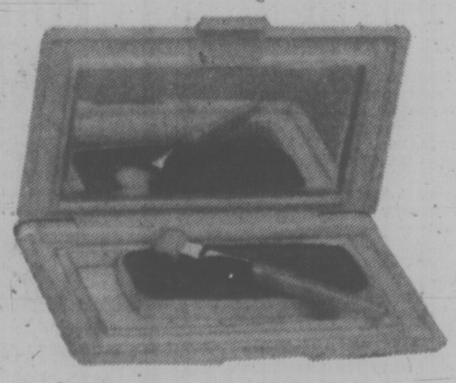

EATON'S

Almay bonus! Trina cosmetic bag

With any Almay purchase of 7.50 or more you will receive this lovely cosmetic bag.

Come in and talk with our own trained Almay Cosmetician, Kelso Reed, April 6 through April 10th.

4-5

EATON'S

MANN ALIVE!
Paul Mann ten 'til two.
C-FAX 1070

92nd YEAR, No. 251

Victoria Times

VICTORIA, B.C., MONDAY, APRIL 5, 1976

Large Selection of 1976 Econoline Vans
TEST DRIVE one today!
peter pollen ford

15 CENTS DAILY, 30 CENTS SATURDAY

$20 Million Payday

VANCOUVER (CP) — British Columbia's 3,500 herring fishermen are sharing a bonanza that will go in excess of $20 million this year.

"Some of them were making $3,000 to $4,000 a week for the six-week season," Jerry Spitz of the B.C. Fisheries Association, said Sunday.

Big differences over previous years is that both the price to fishermen and the annual quota were up.

The catch generally is limited to between 50,000 and 75,000 tons depending on available stocks of fish. Last year's catch was limited to 58,900 tons but this year's catch is expected to reach 87,000 tons.

Price for gillnet caught herring also was up to $263 a ton from $204 a ton last year. The fishery has a wholesale value between $30 million and $40 million, Spitz said.

Peking Mobs Riot In Chou's Memory

PEKING (Reuter) — The mayor of Peking appealed for calm after angry demonstrators set fire to cars and tried to burn down a building in Tien An Men square here.

As Mayor Wu Teh's words echoed from loudspeakers along the square, flames licked around a pagoda-roofed building, believed to house a public security bureau.

Demonstrators looted the office, hurling papers and furniture from the third story windows into the flames below.

The mayor appealed to the huge crowd to disperse and told them "anti-revolutionary bad men" were behind day-long protests in the vast square.

Earlier, the crowds had set fire to three vehicles and beat up a few people in intermittent skirmishes.

The demonstrations appeared to have been caused by the overnight removal of wreaths laid in tribute to the late premier Chou En-lai.

The violence was seen as a backlash against the current anti-rightist campaign, which began after Chou's death from cancer last January.

Despite Wu Teh's appeal, thousands of people remained in Tien An Men square as darkness fell.

Eight hours after the protest started defiant youths were gathered around the Martyrs' Monument singing the socialist Internationale.

Hundreds of unarmed People's Liberation Army (PLA) soldiers and workers' militia watched from the edge of the vast square.

Black smoke drifted over the capital as Peking witnessed its roughest disturbance since the turbulent days of the 1960s Cultural Revolution, when ultraleftist Red Guards travelled the country to stamp out any deviation from the line of Chairman Mao Tse-tung.

About mid-afternoon a great shout arose from the massed crowds on the martyrs' obelisk, as a group advanced carrying wreaths.

The crowd cheered as this new group climbed the steps and, in defiance of authority, raised two wreaths on the highest ledge, one of them bearing a portrait of Premier Chou En lai.

As the afternoon drew on, the crowds grew in the square, even though police and militia were keeping huge crowds back behind barricades which have been erected in many streets leading to the square.

Even foreigners' cars, which had been getting through the barricades by permission, were being turned back.

Truck Firms Facing Bankruptcy

Times News Services

VANCOUVER — A number of B.C. trucking companies involved in the Teamsters strike-lockout are facing bankruptcy as the dispute rolls on, according to Transport Labor Relations acting president Irving Froese.

TLR represents 97 trucking firms in the province.

Froese said the dispute, which began March 23, is hurting the industry badly.

All trucking companies affected were approaching the crucial point and a number of them were about to go under, Froese said. The dispute is the longest B.C. trucking shutdown that he can recall.

Froese said that because the trucking industry is a low-profit business, the dispute was having a devastating effect on the companies, many of which are faced with the choice of either going out of business or giving in to union demands.

He also said Saturday the shutdown is ruining the industry's credibility as a reliable carrier and it will be difficult to regain lost business.

Teamster spokesman Doug McLeod said that of the 97 companies belonging to TLR, 17 were still in operation, although seven federally-certified operations will begin lockout actions next Friday. He said the Teamsters are on strike against only 11 companies; that all the others are lockout situations.

Meanwhile, Senator Ed Lawson, Teamster Union Canadian director, said Sunday the Teamster-trucker settlement in the United States should be an object lesson for parties in B.C.'s dispute.

Lawson said that in last week's cross-country Teamster strike, the first in U.S. history, the federal government sent in a mediator to monitor the negotiations. As long as progress was being made in direct bargaining, the government was not going to interfere.

He said, however, that had negotiations broken down, an 80-day cooling-off period under the Taft-Hartley Act would have been imposed.

Lawson said that in the U.S. strike both sides knew they had to get down to serious direct bargaining and achieve a settlement and this was accomplished with only a three to four-day strike.

He said that in the current dispute the provincial government has not moved and the companies are waiting for the government to either legislate the Teamsters back to work or impose binding arbitration.

More than half of the 400,000 U.S. Teamsters settled Friday for a tentative three-year contract calling for a 30 per cent pay increase and unlimited cost-of-living increases. TET, the largest employers' group, held out until Saturday before reaching tentative accord with the final 175,000 Teamsters.

FIREMEN GASSED

VANCOUVER (CP) — Sixteen city firemen were treated at Vancouver General Hospital early today after they inhaled noxious fumes while fighting a fire in a dental laboratory.

All were released after being checked for possible lung damage.

The smoke was not heavy enough for the firemen to don gas masks, the spokesman said, and it was not until the men started to gasp that they realized fumes had been let loose.

Big Jim Takes Over

Times News

LONDON — Foreign Secretary James Callaghan takes over as Britain's prime minister today after winning a third-round Labor party leadership election against left-winger Employment Minister Michael Foot.

Callaghan, 64, won a hefty victory, getting support from 176 Labor members of Parliament, against 137 for Foot, 62, in the secret ballot. Labor holds 317 of the 635 House of Commons seats but three members of the Scottish Labor party declined to participate in the vote.

Callaghan takes over from Prime Minister Harold Wilson, 60, who announced his resignation March 16, citing his age and his desire to give his successor time to develop leadership ability before the next general election which must come by 1979.

Conservative party leader Margaret Thatcher already has said the Wilson resignation signals a Labor inability to lead the country and therefore requires an immediate election.

Callaghan is to announce his cabinet later in the week. Labor party officials said there would be no major changes from the previous cabinet. Wilson has said he will not serve, but will support the new prime minister.

A Labor moderate with years of experience in cabinet posts, Callaghan faces a major challenge as the British pound continues to weaken in foreign markets amid rising unemployment at home and high inflation.

Denis Healey, chancellor of the exchequer and an early rival for the party leadership, brings down the government's annual budget Tuesday.

Look on the Sunny Side!

While Mr. and Mrs. Ron Lyttle of Mika Creek (left photo) bask in today's continuing balmy weather at Beacon Hill Park, Canadians elsewhere didn't have it as nice.

In Montreal, for example, an unidentified man (top photo) pulls family and friends in a rowboat along flooded street in flooded Roxboro section. Rising water has forced hundreds of families to evacuate their homes.

A Week of Labor Upheaval

Times News Services

France and Italy headed into a week of widespread strikes and social unrest today.

About four million chemical, metal, railway and construction workers prepared to walk out across Italy while France faced power cuts, a shutdown of theatres and movie houses and a slowdown in bank and court work.

The week of strikes, slowdowns and demonstrations is backed by France's two major trade union federations — the Communist-led CGT and the left-wing CFDT.

Behind the action is unrest over continued high rates of inflation and unemployment, despite government claims that the country's economy is improving.

On Thursday, many bank employees will stay out and entertainment workers will march through Paris. Electricity and gas workers will stage a work slowdown Wednesday and court workers will stop work Friday.

Metal workers seeking new contracts with Fiat and Alfa Romeo will go on strike for four hours Tuesday across most of Italy, but the strike will last all day in Rome.

Construction workers will go on strike Thursday to protest a standstill in negotiations on their contract. Trains will be halted Thursday night for 24 hours by railway employees demanding an advance on contract benefits.

INDEX

Classified 386-2121
News 382-3131

	Page
Births	24
Classified	24-35
Comics	22
Deaths	35
Entertainment	17
Family	19-21
Finance	10
Gardening	25
Sports	11-16

WORDPLAY

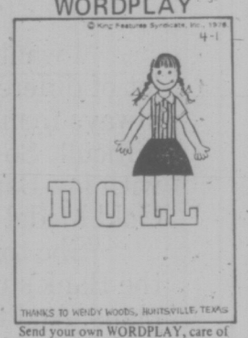

Send your own WORDPLAY, care of this newspaper.

WEATHER

Tonight Clear, Tuesday Sunny

CREW ABANDONED

VANCOUVER (CP) — A British Columbia coastal ship sailed from Bela Coola Sunday night without 20 crew members after a dispute over isolating a sick crew member.

One of the crew members left at the dock, Ralph Young, said in a telephone interview the Northland Prince had 51 passengers aboard, including children for the 20-hour trip to Vancouver.

Young said the crewman became sick while the ship, owned by Northland Navigation Co., was en route from Stewart to Ocean Falls. A doctor in Ocean Falls diagnosed flu and the crew requested that the sick man be isolated as laid out in the union contract.

He said captain Henry Hall did not isolate the man so the crew refused to continue working after the ship reached Bella Coola.

The captain retaliated by firing the 20 protesters and sailed with the 17 remaining crew members.

NEWS BRIEFS

School Shutdown

NANAIMO, (CP) — Fifty-two schools, with 13,000 students, were closed today by the school board after members of the Canadian Union of Public Employees picketed several locations, excluding the schools. Although no pickets appeared at the schools, CUPE members who have non-teaching jobs at the schools did not appear for work and the schools will be shut for one day.

Vic High Wins

VANCOUVER (CP) — Victoria High School upset several favorites to capture the third British Columbia high school chess championship in Vancouver. Led by Joseph Tanti and Steve Hardinge Vic High won with 15½ out of a possible 20 points. Mt. Douglas of Victoria, placed second with 13½ points. The individual championship was shared by Jeff Reeve of Victoria and Glen Morin of Burnaby, both with four wins and a draw.

Rally Bombed

LISBON (Reuter) — Several people were injured in scattered incidents throughout Portugal and a bomb blast shook a conservative rally as campaigning for this month's parliamentary elections got under way.

ASK JENNIFER

Now Times readers can Ask Jennifer if they require help in developing fit and beautiful bodies.

Beginning in today's Times and continuing weekly, health and beauty specialist Jennifer Anderson will offer helpful hints on how readers can look and feel their best.

Jennifer's opening column deals with problems of people who have lost weight but still haven't won the battle of the bulge. It's on Page 21.

SPORTS

Vancouver Canucks will start their National Hockey League playoff chores at New York against the Islanders Tuesday after slipping out of the Smythe Division lead Sunday. Canucks won an afternoon game against Kansas City to move on top, but Chicago Black Hawks regained the lead by winning their schedule-ending game Sunday night and will have a first-round bye in the playoffs. Page 12.

Victoria Cougars lost at Regina Saturday night and had to return home for a Sunday game to wrap up their first-round Western Canada Hockey League playoff. With Mike Will scoring four goals, they drubbed the Pats 9-3 and moved into the second round. Page 12.

Eliminated from World Hockey Association playoffs as they lost an overtime battle Sunday, Toronto Toros may not be back next season because of heavy financial losses. Page 16.

Vancouver Island All-Stars almost added another scalp to their belts Sunday. Recent winners over the Canadian national team, the Stars were in the fight all the way before losing 2-1 to Vancouver Whitecaps of the professional North American Soccer League. Page 12.

GUERRILLAS HOLD U.S. REFINERY

Times News Services

BEIRUT — Pro-Syrian guerrillas, who left-wingers claim are Syrian troops in disguise, have seized a vital oil refinery and taken up key positions around Beirut to keep Lebanon's shaky truce from collapsing.

Leftist warlord Karnal Jumblatt said that Syrians in the uniforms of Palestinian guerrillas "occupied" the harbor areas of Sidon and Tyre in southern Lebanon as well as a U.S. refinery and pipeline terminal between the two towns.

Reporters in Sidon reported on visible evidence of a Syrian takeover at Sidon's small port or the refinery just to the south. But sources at the refinery, reached by telephone, said guerrillas of the Saiqa organization, which the Syrian goverment finances and controls, are inside the plant along with Moslem troops of the Lebanese army who have deserted and joined a Lebanese Arab Army fighting for Jumblatt in the mountains east of Beirut.

The refinery is operated by the Mediterranean Refining Co. while the pipeline belongs to the Trans-Arabian Pipeline Co. They have been the Moslems, chief source of fuel.

Heavy fighting was reported in the mountain resorts behind the capital through the weekend despite the cease-fire to which Jumblatt agreed under heavy Syrian pressure.

The police estimated 177 persons killed in the 6 hours after midnight Saturday night, about as many as were reported on the average day of fighting in the civil war that began 11 months ago.

A police spokesman also reported sporadic machine-gun fire today along the two-mile line that separates Moslem and Christian forces in Beirut.

Unequal Justice Charges 'Cynical Nonsense'

By DEREK SIDENIUS
Times Staff

Justice Minister Ron Basford rejects as cynical and complete nonsense the notion there was one law for the rich and one for the poor — one of the conclusions reached by the law reform commission.

"(The) peddling of this canard is doing a very great disservice not only to the justice system but to the people of Canada," Basford said on Saturday to about 400 lawyers, judges and guests at a dinner at the Empress honoring eminent Victoria jurist Dr. Marsh Gordon.

"I know of none of the 11 attorneys-general — myself included — who prosecute anyone differently because of who they are.

"I know of no judge who treats litigants except in accordance with the law or of any lawyers who try to apply the law differently to different clients."

Basford said he took "issue, and very strong issue, with the pseudo-populists who recklessly and unfairly attack our institutions for the purpose of sensationalism — or worse yet — for their own political, professional or academic advancement."

In his half-hour speech Basford stressed the importance of an independent judiciary and reviewed what the government has done and intends to do in the field of law reform. He said the time for reports and studies is over.

"Now, it's time for some action."

He declared his own responsibility to protect the independence of the judiciary from political influence or interference.

But, he said, the judges themselves have a responsibility in this regard also.

"Judges must take care to be vigilant and to invoke those sanctions in the law against contempt and obstruction of justice.

"Equally might I suggest that judges or prospective judges (should restrain) any inclinations they might have to express their personal interests to members of Parliament or to ministers."

Basford indicated steps would be taken within the next 18 months to introduce reforms in family law, criminal law, the Canada Evidence Act, and the sentencing provisions.

He said the laws on the economics of divorce must be changed to promote greater equality.

"We must somehow get rid of those awful cases where a husband and wife separate and he, but more often she, ends up destitute."

He received scattered applause when he added: "Women deserve something better than that."

He decried the delays in criminal prosecutions which, he said, "are hamstringing our judicial system," and cited the preliminary inquiry or hearing as one of the main causes of the bottleneck.

He noted the Law Reform Commission has set up a task force of judges, prosecutors and defence counsel which will meet this June to consid-

See UNEQUAL Page 2

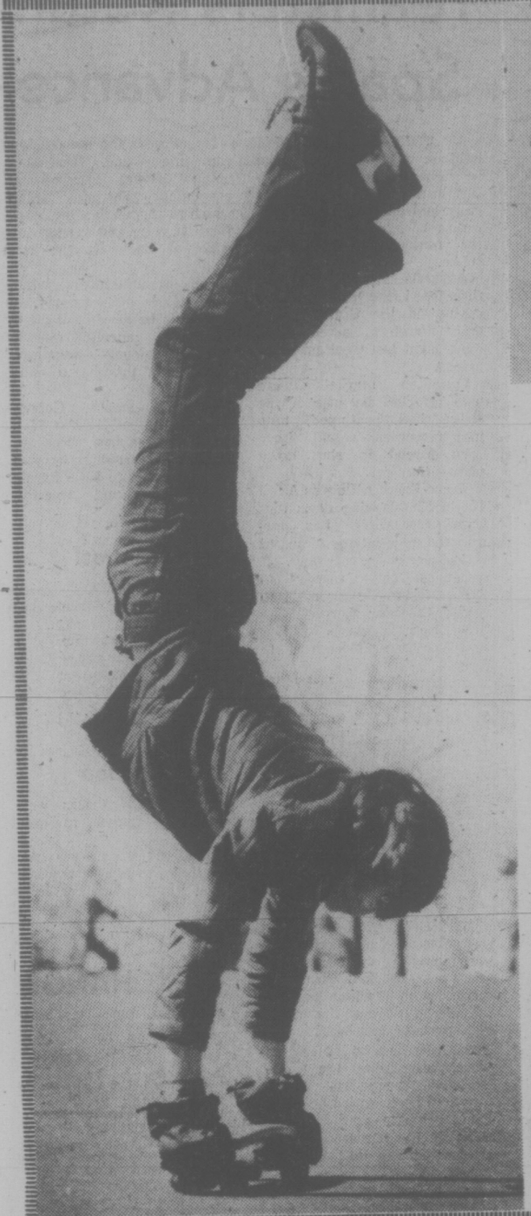

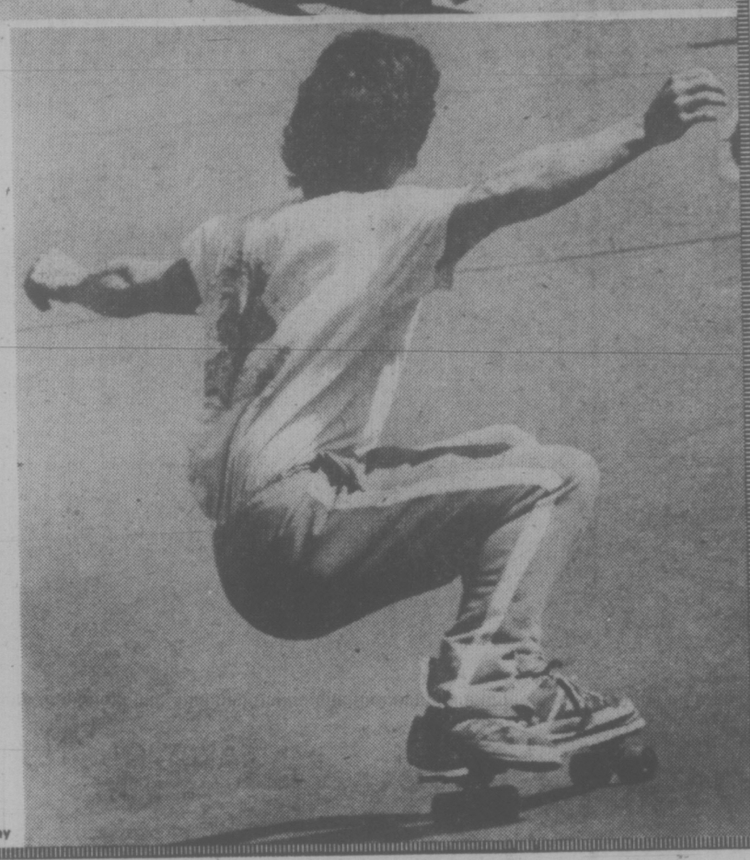

SKATE INTO SPRING

When you're young and the sun comes out in the spring, you want to move — fast and with a little dash — and that means wheels.

Wheels come in different fashions and given time, old fashions become fashionable again.

Like skateboards.

They were around a decade ago, sometimes just old roller skate wheels under a slice of plywood. Now they're back but with style. So stylish they can run $20 to $50.

Composition wheels, silent and swift. Fibreglass boards. No more splinters.

To match these super slabs you should really master some new tricks. That's Gary Ferreira hand-standing it to the left while on the move.

He's joined by Hans Anderssen to the left above as they careen down the road, literally flying by the seat of their pants.

The basic trick to skateboarding is to slalom your way down the slope, like Bud Watt to the right, using plenty of body English. Like skiing or surfing.

There's this painful difference. On the ski slopes you can slide a bit after a spill. In the water there's a cushion too.

But that road is so hard for the skateboarder. No give at all.

You can always tell a skateboarder, first because they're young and supple, then by the scuffed elbows and knees.

—Photos by John McKay

$24,475 Raised For M-D

Greater Victoria professional firefighters fought for funds for muscular dystrophy during the weekend and won a tremendous success.

The drive, featuring the Burnaby fire department's Rube band, a parade and a muscular dystrophy float, raised $24,475.28, compared to $18,650 raised last year.

Funds go to the Muscular Dystrophy Association of Canada to sponsor research aimed at developing treatment, to alleviate victim distress and inform public about the nature of the disease.

During Saturday's event, some 300 firefighters manned polling stations around the city and the parade visited each station to prompt donations.

The drive is fully a volunteer effort and out of each dollar collected in 1975 the monies were spent as follows:

73 cents on medical research; 12 cents on patient service; 11 cents on fund raising and administration and 4 cents on community.

Lecture Series Opens Tuesday

Raven Brings Light, first in a series of Heritage Court illustrated lectures, will be given by Alan Hoover, associated curator of ethnology, at the Newcombe Auditorium, Provincial Museum, Tuesday at 8 p.m. Raven Brings Light will focus mainly on Haida Indian myths.

Money Talk Urgent When Couple Splits

By AL FORREST
Times Staff

When married couples decide to split up, they should sort out the money right away rather than spending all their time fretting about the emotional issues, Vancouver lawyer Penny Bain told a family law seminar in Victoria Saturday.

If the marriage is on the rocks, the wife should apply for a legal separation and then sit down with the husband and work out a property settlement.

"I have seen women on the verge of a nervous breakdown because of the continuing fights over who owns what," she said.

Bain was addressing a University of Victoria seminar, co-sponsored by the Victoria and UVic Status of Women Action Groups. A total of 51 women and two men attended the session.

Bain said most couples splitting up tend to concentrate on the emotional issues and delay taking action on the financial settlement.

This approach boomerangs because the emotional problems can not be resolved overnight and in the meantime Harry and Agnes grow more angry and resentful as they battle over who owns the car, the color TV set and the family cat.

Once these issues are resolved, there are fewer things to argue about and the relationship between Agnes and Harry will begin to improve.

It will be easier on the children, too, if Agnes is clearly married or legally separated rather than in some state of limbo.

Bain said it was important for a woman to get legal advice, particularly if there is a dispute over who owns the matrimonial home.

"The home represents her security and even if a lawyer costs $200 or $300 it is a worthwhile nvestment."

Agnes has a solid claim on 50 per cent of the house if the title is in both their names and she has contributed cash towards the down payment or mortgage payments.

If the house is in both their names but she has not contributed financially to the purchase, she still has a strong case but it might be challenged by her husband in court.

BAIN
. . . advises women

Her case gets weaker if the house is in Harry's name only.

"The important thing for a woman in a marriage is to get her name on the title of the matrimonial home."

Bain said the wife should also make a point of contributing directly to the purchase of the house. If all her income goes for clothes and groceries or if she is a housewife contributing her labor but no money, her position in law is weak.

By getting her name on the title and contributing directly to the purchase, her claim on the house is very strong. In the event of a marriage break-up, she will be entitled to 50 per cent of the equity in the house.

Bain said it is more important for women to learn what their legal rights are than to try to set up some formal contract with her husband.

A so-called marriage contract does not have much influence upon a court settlement.

For example, if the contract states that Harry agrees to take out the garbage and Agnes agrees to wash the floors, this can not be enforced and the contract has no legal status. Courts can deal with economic questions only. A marriage contract might be evidence about the intention of Harry and Agnes as to who owns what, but there are other laws that already cover these matters and a judge may simply ignore the marriage contract.

Another piece of advice for Agnes: If she inherits money, she should keep it in her own name rather than merging it with the other family assets.

A woman is under no legal obligation to share the inheritance with her husband.

"She should keep it all in her own name. Why not? A woman is entitled to have a little money of her own."

★

Family Law Seminar Protests Legal Aid Cut

Proposed provincial government cutbacks in legal aid services were protested at a meeting in Victoria Saturday, sponsored by the Victoria and UVic Status of Women Action Groups.

A meeting of 51 women and two men attending a family law seminar voted unanimously to send a letter to Attorney-General Garde Gardom urging him to reconsider the Socred government's move.

Legal aid services are of particular importance to women and the program should be expanded not reduced, said SWAG co-ordinator Alice Ages.

The meeting also voted unanimously to urge the government to implement the Berger Commission recommendations on changes in family law.

JAPANESE SKIPPER IN COURT

The provincial prosecutor's office indicated it would proceed by indictment this afternoon when a Japanese fishing commander was to appear in court facing up to $25,000 fine and loss of his $75,000 catch for fishing in Canadian waters.

Maximum penalty under an indictment is more than 10 times the $2,000 limit provided for by a summary conviction.

Seto Hirokazu, master of the 210-foot dragger Shizouka Maru, was to appear in connection with the arrest of his ship four miles inside the Canadian line last week in Queen Charlotte Sound. The ship was escorted to Victoria by the patrol vessel Howay.

The Japanese ship lies at Ogden Point with 300 tons of ocean perch in her holds, which is subject to confiscation upon conviction.

A fisheries service spokesman said Japanese vessels had long "played games" with Canadian laws by repeatedly violating fishing boundaries and ducking back over the line before being intercepted.

"But this time we nabbed one and expect to press for the heaviest possible fine and seizure of the catch," he said.

Campus Plan Delayed

By KIT COLLINS
Times Staff

The provincial government has placed a moratorium on major building programs for community colleges in B.C., causing a further six-month delay for expansion at Camosun College.

Meanwhile, the province is working on a five-year master plan on community college needs until 1981.

The review of major core college proposals is expected to be completed by July 1, and a letter to colleges from Deputy Education Minister Walter Hardwick says discussion on major proposals can still continue in the interim.

"This information may be a disappointment to you and possibly raise concern, however I would like to assure you that the current situation is essentially a review and updating of province-wide picture on college needs," he said.

"In the interim period active consideration will . . . be given to emergency needs."

Camosun College principal Dr. Grant Fisher said today the policy will be "hard on us" because it means a further six months delay in campus expansion, originally due to start this year.

He said correspondence from the education department indicates the community college facilities in B.C. can no longer be handled on an ad hoc basis.

The interruption in $22.9 million expansion — planned for both the interurban campus and the Lansdowne site — was at the final stage just before the election and "we had hoped to be building by September this year."

Fisher said the department has also asked B.C.'s 14 community colleges to provide input in several other jurisdictions, including preparation of a new Colleges Act and on the job training programs operated jointly with the labor department.

Drafting of a new act started three years ago under the former provincial government, "but it never materialized."

Colleges are currently included in the Public Schools Act, but there is need for clarification of several sections.

Colleges, said Fisher, were "tacked on to the schools system, but a new act would clarify the purpose of the community college and say here's what they are supposed to accomplish."

The act will likely solve several problems including the current difficulties caused because college councils are not corporate bodies. They cannot be sued or enter into legal agreements. Any capital construction program receives funding from the department through the school board in the area, a bulky arrangement when a college serves several school districts.

Ask The Times

Q. What is the birth date of the Queen Mother, Lady Elizabeth Bowes-Lyon? E.E.

A. August 4, 1900.

Q. Can you give me the name and address of a reputable antique collector of valuable ornaments? K.L.

A. Most collectors do not want to publicize themselves for safety reasons, but a reputable source suggests you contact the Victoria Art Gallery, 1040 Moss. Their experts will be glad to assist you and provide the information you seek.

Q. Could you look up for me the date Edmund Hillary and Tenzing Norgay conquered Mount Everest? R.H.

A. May 29, 1953.

★

Camosun Budget Up 8.5%

Camosun College council tonight will be asked to approve a $7,809,500 operating budget for 1976-77.

The budget represents an 8.5 per cent increase over last year's $6,566,000.

College principal Dr. Grant Fisher said the increase represents mainly salary increases, "low in comparison to the kinds of percentage increases elsewhere in education. We've tried to keep the increase to a minimum."

Stocking Bandit Hits City Service Station

City police are hunting for a young man who held up Dunsmuir Shell Service, 1321 Yates, late Sunday and escaped with more than $400 cash.

Attendant Gary Martin, 28, of 650 Belton, was alone at 10:52 when a man estimated to be in his early 20s walked in with a .22 pistol and demanded money from the till.

Martin told police the robber was about six feet tall, wore white running shoes, a three-quarter length green corduroy jacket and a white woollen toque over a blue stocking mask with holes cut for mouth and eyes. He fled on foot.

arthur mayse

Beyond the Beach, a Water Highway

MY WIFE AND I LIVE sandwiched between two heavily-used traffic carriers. One is blacktopped, the other is governed by the flow of wind, current and tide. We tend to ignore the busy Island Highway except when we drive it or cross it, but I doubt we'll ever learn to take the Strait of Georgia, by which we perch, for granted.

There's always something offshore or inshore to arrest the eye, and the binoculars set handy to our seaward-facing dining room window are standard longshore equipment.

The water itself presents an infinity of moods. In the same day, or even hour, it can change from silver to blue to sinister black. Islands that were lost in the afternoon haze may catch a late-afternoon slant of sunlight that reveals their timbered slopes with hard clarity. Sometimes on very clear evenings perceptual depth is multiplied. Lift your eyes unto the hills, and Coast Range massifs that stretched in a solid-seeming barrier open their gates.

It took such an evening to convince us that the cloud-breaker we call Eagle Mountain is not one peak but three in line.

Grandeur without life and movement might pall in time. But there is always something moving in or on the saltchuck. Even when the great winds blow, seagulls ride the violent air as if they rejoiced in its turbulence. Diving ducks breast the steep seas with effortless grace, or dip smoothly under their crests.

On quieter days, there are more comings and goings than we can keep track of. What looks to be three fishermen in a boat resolves into a trio of cormorants hitching a ride on a drift log. Now that spring has brought daytime low tides, the tall blue herons are frequent visitors. Sometimes grebes by the thousand congregate in the lee of the southward point, or trumpeter swans cruise the bay in stately column.

Seals put in. Once, for as long as we could trace him with the glasses, a great, wet-shining sea lion forged in rhythmic surges on a northward course.

And though most of the pleasure boats are still snug in their berths, the working craft of the coast plod on their errands. A couple of weeks ago, with a gale making, we watched herring boats pass like beads on a string, plugging through tide-bedevilled waters off Cape Mudge on their run to newly-opened grounds.

Once a house passed our windows: it had frilly curtains on its own windows, and snow on its roof. Men and machines had shifted it to a raft from a location somewhere among the islands. We tracked it with more than casual interest. After all, the older section of our own house arrived at this shore by the same route.

Other tows trudge the seaways — strings of scows, log barges that look like pirate ships when travelling empty and like brown islands in transit when loaded. A few flat booms still venture down the Strait in calm weather. Goods and gear, fuel and foodstuffs move north behind hard-working tugs to outports unreachable by land routes.

There are also the ships. The great days of passenger shipping are gone with the useful steamers which linked upcoast with lower coast, but summer still brings the Alaska-bound cruise liners. Daily too, the freighters jog north toward Discovery Passage or diminish hull-down in the wider waters south.

Since our days are occupied, we see only a little of all that passes.

We would have missed the largest pod of killer whales in years if a neighbor hadn't phoned to ask if we were taking in that marine spectacular.

By that time, the killers were well along toward Kuhushan Point. Distance and sun dazzle interfered with our attempts to count them. But whenever we looked that way in the next hour or two, we could see white-patched black shapes rolling through the surface, and tall dorsal fins knifing the sky.

We hope with scant expectation someday to glimpse a larger traveller of a once-familiar clan.

The true whale, leviathan himself, with a spout like a distant fountain to signal that at least one of his kind still plies the water highway.

TORONTO MARKET TRADING

In addition to Canadian Press stock reports, bond and mutual fund prices, market quotations also are supplied by the following firms or agencies: Investment Dealers' Association of Canada, Richardson Securities, Royal Bank of Canada, Pemberton Securities, A. E. Ames & Co., Annett Mackay Ltd., Bongard Leslie & Co. Ltd., and Vancouver Stock Exchange.

TORONTO 1:40 P.M. STOCKS
Distributed by CP
Toronto Stock Exchange—April 5
Quotations in cents unless marked $. z—Odd lot, xd—Ex-dividend, xr—Ex-rights, xw—Ex-warrants, net change is from previous board-lot closing sale.

Stock	Sales	High	Low	1:40 p.m.	Ch'ge
A and B					
Abby Glen	400	330	330	330	— 5
Abitibi	1845	$12½	12½	12½	+ ⅛
Acklnd 2p	100	$14⅛	14⅛	14⅛	— ⅛
Acme Gas	3000	8½	8½	8½	— ½
Agnico E	1300	460	455	455	— 10
Agra Ind	z25	$7½	7½	7½	
Albany	2500	30½	30½	30½	— 1½
All East G	1610	$10½	10¼	10⅜	+ ⅛
All Energy	3165	$9¼	9⅛	9⅛	+ ⅛
Alta Gas A	4900	$13¼	13	13⅛	— ⅛
Alta G C p	z15	$57	57	57	
Alta G E p	100	$20½	20½	20½	
Alta G F	100	$25⅛	25⅛	25⅛	— ⅛
Alcan	8376	$26¼	26	26⅛	+ ⅛
Algoma St	843	$25¾	25¾	25¾	+ ¼
Alliance B	100	355	355	355	— 5
Alminex	1000	$5½	5⅜	5⅜	
Alumin 4 pr	z125	$12½	12½	12½	
Almin 4½ p	z65	$38¼	38¼	38¼	— ¼
Alum 3rd p	1000	28	28	28	
Am Bonza	2400	285	280	285	+ 5
Am Larder	11000	19	18	19	+ 1
Am Eagle	7500	38	36	36	— 2
Am Leduc	20000	8	8	8	— ½
Ang U Dev	1900	108	104	104	— 7
Anthes B p	z25	$60	60	60	
Aquitaine	1700	$20½	20½	20½	+ ¼
Argus B pr	z50	$27	27	27	
Asamera	11900	$9⅞	9⅝	9⅞	+ ⅛
Asbestos	980	$29¾	29½	29½	— ¼
Asoc. Porc	z6	60	60	60	
Ato Hard A	300	$13½	13½	13½	
Avoca M	3000	15	15	15	
BP Can	2793	$9⅞	9¾	9¾	
BP Can p	200	$61	61	61	— 2
Bad Boy	700	390	390	390	+ 5
Banister C	3400	$10	9¾	10	— ⅛
Bank Mtl	2269	$15¼	15½	15⅝	+ ⅛
Bank N S	3636	$40⅜	40⅜	40½	
Bankeno	2500	220	215	215	— 5
B Cdn Nat	675	15¼	15	15	— ¼
Barry Expl	900	65	65	65	— 4
Baton B	200	8	8	8	— ¼
Bay Mills	100	$12	12	12	— ¼
Beavr E A	100	385	385	385	+ 15
Bell Canad	9204	$45¾	45⅝	45⅝	+ ⅛
Bell A pr	377	$45¼	45¼	45¼	+ ¼
Bell B pr	100	$45½	45½	45½	+ ½
Bell C pr	400	$24½	24⅜	24⅜	— ⅛
Bell D pr	1800	49	49	49	+ ¼
Bell 7.2B	1025	$25¾	25⅝	25⅝	
Bell Can W	6550	345	340	340	
Beth Cop A	200	$12½	12½	12½	
Bl Hawk	101	25	25	25	— ½
Blakwod A	300	57	7	7	
Block Bros	1001	390	390	390	+ 5
Bombrdier	125	270	270	270	
Border C	500	245	245	245	
Bovis Cor	500	94	94	94	+ 2
Bow Valy	27740	$21¾	20⅝	21¼	+ ⅛
Bralor Res	750	235	231	232	— 3
Bramalea	101	55⅜	53⅜	55⅜	
Brameda	4900	193	188	188	— 5
Brascan A	5849	$11¼	11⅛	11¼	
Brenda M	310	$7½	7½	7½	
Bridger	5950	475	450	475	+ 25
Brinco	1770	410	405	410	+ 5
Br Am Bnk	100	$21¼	21¼	21¼	— ¼
BC Phone	200	$11½	11½	11½	
BCPh 4.84	150	$12	12	12	+ ¼
BCP 10.16 p	100	$26½	26½	26½	
Broul Reef	z200	24	24	24	
Bruck A	z50	$6⅜	6⅜	6⅜	
Brunswk.	365	490	485	490	+ 5
Budd Auto	100	$6¾	6¾	6¾	— ⅛
Budd A w	415	260	260	260	
Bushnell	400	$5⅞	5⅞	5⅞	
C					
CAE A	125	$10½	10½	10½	+ ¼
CFCN	100	$7¼	7¼	7¼	
Cad Fry	4301	$9½	9¼	9½	+ ¼
Cal Pow A	765	$28	28	28	
Cal P 10 p	100	$103	103	103	
Camflo	1300	$9¾	9¾	9¾	+ ⅛
C Chib A	200	445	445	445	
Camp RL	200	$21⅞	21⅞	21⅞	— ⅛
Campau A	1636	495	490	495	+ 5
Campau 7p	200	$7⅞	7⅞	7⅞	
Can Cem L	z5	$10⅜	10⅜	10⅜	
C Cem L p	185	$13⅜	13⅜	13⅜	+ ⅛
Can Dev p	115	$98¼	98¼	98¼	+ ⅛
C Nor West	21095	$8⅛	8	8	
C Pakrs C	1300	$23½	23½	23½	
CS Pete	900	335	335	335	
C Tung	700	285	285	285	+ 1
C Cabiesy	2090	$14⅜	14⅜	14⅜	+ ⅛
Cdn Cel	2520	$7¼	7¼	7¼	+ ⅛
C Curtis	1100	48	48	48	
C Ex Gas	2500	340	340	340	
CGE	104	$27¾	27¾	27¾	— ¼
C Hidrogas	2000	$9½	9½	9½	
C Homestd	2400	$5⅝	5½	5⅝	+ ⅛
C Hydro	825	$7½	7⅜	7⅜	— ⅛
Cl Bk Com	1571	$27	27	27	
CIL	1600	$24	24	24	
C Malart	7000	44	43	44	+ 2
C Merrill	2000	$6⅜	6⅜	6⅜	+ ⅛
C Occidental	606	$11¾	11½	11¾	
CP Inve	10270	$19¼	19⅛	19⅛	— ⅛
CP Inve pr	1340	$38¾	38¾	38¾	+ ⅛
CPL Ltd	14645	$16⅞	16⅝	16⅞	+ ⅛
CPL A p	400	$8½	8½	8½	
CPL UK p	z90	475	475	475	
Cdn Reserve	1000	365	365	365	+ 15
Cdn Sup O	z25	$40⅜	40⅜	40⅜	
Cdn Tire A	z25	$46¾	46¾	46¾	
C Utilties	1890	$11¼	11¼	11¼	
CU 10¼	500	$25¾	25¾	25¾	+ ⅛
C Util w	1500	330	330	330	+ 10
C Vickers	145	$23	22	23	—
Canron	193	$20¾	20⅝	20⅝	+ ⅛
Capif Div	z200	30	30	30	
Carl OU	3462	350	345	350	+ 5
Carl A p	200	$20¼	20¼	20¼	
Carl B p	100	$23⅞	23⅞	23⅞	+ ⅛
Carma A	120	$10⅛	10⅛	10⅛	— ⅛
Cassiar	631	$7¾	7½	7¾	+ ⅛
Celanese	2575	56	55¾	55¾	+ ⅛
Celan 175 p	240	$16¾	16¼	16¼	— ⅜
Centf Pat	2110	84	84	84	
Chieftan D	5200	$9⅛	9⅛	9⅛	
Chimo	z50	89	89	89	
Chrysler	19212	$19½	18¾	19½	+ ⅜
Cinerama	1000	$2¼	2¼	2¼	
Coca R	3100	$5½	5⅜	5⅜	— ⅛
D Eldona	10033	41	40	41	+ 3
Denison	195	$58¼	58¼	58¼	+ ¼
Dicknsn	200	$5⅛	5⅛	5⅛	— ¼
Dist Tr A	500	430	430	430	+ 5
Domen Ind	370	$10½	10½	10½	
Dome	100	$38½	38½	38½	— ¼
Dome Pete	2280	$34¾	34¾	34¾	+ ⅛
D Bridge	320	$35½	35	35¼	
D Explor	z400	17	17	17	
Dofasco A	562	$26½	26½	26⅝	
Dom Store	450	$15¼	15⅛	15⅛	— ¼
D Textie A	625	$8¾	8⅛	8¼	+ ¼
Domtar	1470	$25⅛	25	25	
Donlee M	355	$7⅛	7⅛	7⅛	
Dylex Ltd	200	$7¼	7¼	7¼	
E-L Fin w	400	101	101	101	+ 1
East Mal	100	201	201	201	— 2
Estn Prov	800	275	255	275	
Econ Inv	114	$13½	13½	13½	
Ego Wines	1300	58	58	58	— 4
Electro A	245	425	425	425	+ 5
Emco	2535	$9½	9	9	— ¼
Emco w	200	365	365	365	+ 10
Falcon C	800	$8¼	8	8¼	+ ¼
Falcon	200	$40⅛	40¼	40¼	— ⅛
Fed Ind A	2000	$5⅜	5⅜	5⅜	— ⅛
Fields S	300	$9⅛	9⅛	9⅛	
Foodcrp Lt	1300	300	300	300	— 5
Foodex S	900	$5⅜	5¼	5⅜	
Ford Cnda	270	$89¾	89¼	89¼	+ ½
Francana	1600	$7¼	7¼	7¼	
Fraser A	500	$22½	22½	22½	
Frobex	z14	6	6	6	
GSW Cl B	100	$6¼	6¼	6¼	— ⅛
Gait Mal A	300	16	16	16	+ ¼
Gen Baker	500	490	490	490	
GMC	3498	$69¾	68¾	69¾	+ 1¼
Genstar L	420	$21¼	21	21	— ⅛
Gnstar L w	1600	$8¼	8	8¼	+ ⅛
Gnt Mascf	7500	154	150	154	+ 4
Giant Yk	z50	$6¼	6¼	6¼	
Gibraltar	200	$7¾	7¾	7¾	+ ¼
Goldund M	1700	22½	22½	22½	+ 2½
Goldray	1000	46	46	46	
Goodyear	300	$14¼	14	14¼	+ 1
G Mckay A	200	58	8	8	
Grandluc	1000	175	175	175	+ 7
L Nickel	z100	57	57	57	
GL Paper	150	$28½	28½	28½	+ ¼
GL Pap w	600	57	6⅞	7	+ ¼
Gf W Life	445	$56	55¼	55½	+ 1
Gf W Sec	1265	490	480	485	+ 5
G West S	1265	490	480	485	+ 5
G West wt	300	190	190	190	— 5
Greyhnd	850	$18	18	18	— ¼
Guar Trst	100	$6¼	6¼	6¼	+ ⅛
Gulf Can	1990	$32¼	32½	32⅝	— ⅛
Gulfstrm	14800	47½	47	47½	+ ½
H					
Hambrg C	300	250	250	250	+ 4
Hard Crp A	350	$6	5¾	5¾	+ ¼
Harlequin	200	$7¼	7¼	7¼	+ ¼
Harris J S	3400	490	480	485	+ 5
Hawker S	2680	$7½	7½	7½	
Home A	3000	$31	30½	30¾	+ ½
Hud Bay A	2827	$21	20¾	20¾	— ¼
H Bay Co	1570	$18¾	18⅝	18¾	+ ¼
HB Oil Gas	470	$37⅜	37¼	37¼	
HB Oil G pr	100	$38	38	38	+ ⅛
Hur Eri A	200	523	23	23	— ⅛
Husky Oil	1400	$21½	21½	21½	
IAC	420	$18¼	18⅛	18¼	+ ¼
IAC 4½ p	250	575	75	75	
I T L Ind	300	52	52	52	
IU Intl	5975	$10⅝	10⅜	10⅝	+ ⅛
IWC Com	200	181	181	181	— 6
Imasco A	787	27	27	27	
Imp Oil A	11469	$24	23¾	24	+ ¼
Imp Oil B	1700	$23⅞	23¾	23⅞	— ¼
Indal	z50	$13⅞	13⅞	13⅞	
Inter-City	600	465	460	465	+ 10
IBM	459	$265	260	263½	+ 1½
Int Mogul	1100	262	260	260	
I Mogul A	400	$9⅞	9⅞	9⅞	
Inco A	5166	$32½	32¼	32½	+ ¼
Inco B	200	$32⅜	32⅜	32⅜	
Interpool	1500	$11	10⅝	11	+ ⅛
Intpr Pipe	16430	$13⅜	13⅜	13⅜	+ ¼
Int Pipe w	7700	50	46	50	+ 7
Ipsco	900	$14½	14	14	— ½
Inv Grp S p	200	$13½	13½	13½	— ¼
Irwin T A	200	235	235	235	
Jannock	z100	$5½	5½	5½	
Jelex	13000	12½	11½	11½	— 1½
Kaiser Re	6200	$11	10⅝	11	+ ⅛
Kaiser wt	300	$8⅛	8⅛	8⅛	+ ⅛
Kam Kotia	4000	55	55	55	
Kaps Tran	400	192	191	191	
Keeprite B	300	$7¾	7¾	7¾	
Kelsey H	225	$9⅞	9⅞	9⅞	
Kenting	300	$12½	12½	12½	
Kerr A A	20755	$11¾	11½	11¾	+ ⅛
Koffler A	900	430	415	415	— 10
Labatt A	300	$16⅛	16⅛	16⅛	— ⅛
Lacana	2800	375	365	365	— 10
Laidlaw A	100	$6½	6½	6½	— ¼
LOnt Cem	400	405	405	405	
L Shore	212	215	215	215	
Langis	5000	7	7	7	
Laurasia	2000	40	40	40	
Leigh Inst	900	230	230	230	
Levy A pr	175	$5⅝	5⅛	5⅛	
Liberian	100	515	15	15	
Lob Co B	150	490	490	490	+ 10
Lob Co pr	z50	$24⅛	24⅛	24⅛	
Lob Ltd Ap	125	$13¾	13¾	13¾	— ⅛
Lob Ltd Bp	100	$14⅛	14⅛	14⅛	+ ¼
Lochiel	1000	108	108	108	
Loeb M	450	315	310	310	— 20
Lost River	1300	215	215	215	
Lytton M	14025	75	70	70	— 2
M & O					
MDS Helth	500	230	230	230	
MEPC	200	$6⅝	6¼	6¼	
MEPC w	500	43	42	43	— 7
MICC A	620	$24⅞	24¾	24⅞	+ ⅛
MLW Wor	z15	$14⅞	14⅞	14⅞	
MH Cable	175	$8¼	8¼	8¼	
Mclan H B	z50	$9	9	9	
MB Ltd	8642	$20½	19⅝	20½	+ ½
Madeline	205	226	226	226	+ ½
Meldasi	500	69	69	69	— 2
Magnason	200	280	280	280	
Magnum	100	$22½	22½	22½	+ ½
Majstic Wil	200	257	257	257	— 2
Man Bar	5000	72	72	72	
M Lf Mills	300	$28	28	28	— ¼
Marcana	7333	14	13	13	— 2
Maritime	117	$17¾	17¾	17¾	+ ⅛
Mar T 940	900	9⅞	9⅞	9⅞	+ ⅛
Markboro	z1	$13¼	13¼	13¼	
Markel F	200	375	375	375	+ 5
Martin	15000	12	11	12	+ ½
Mass Per	13510	$28⅛	27⅞	28⅛	+ ⅛
Mas P 2.50	255	$25½	25½	25½	+ ⅛
Mas P 2.50	255	$25½	25½	25½	+ ⅛
Mc Adam	1000	42	42	42	
Mc Intyre	500	$43½	43¼	43¼	+ ⅛
Melton R E	400	390	390	390	— 5
Metrop Ind	1000	27	27	27	+ 2
MS-Savngs	400	$13	13	13	+ ⅛
Nowsco W	1500	$14¾	14¼	14¾	
Nu-Wst A	1020	$15⅜	15¼	15¼	
Nufort Res	4000	30½	30	30	
Numac	3600	$10¼	10⅛	10⅛	
OSF Ind	150	400	400	400	
Oakwood P	3100	149	147	147	— 1
Obrien	4000	80	80	80	— 1
Ocelot Ind	1645	$13	12⅝	12⅞	— ⅛
Ontario Tr	1000	$6½	6½	6½	— ¼
Orchan A	450	275	270	270	
Oshawa A	500	$5⅛	5⅛	5⅛	
P to S					
Pac Coper	28900	92	87	90	+ 1
Pac Pete	8951	$30¼	30	30¼	+ ⅛
Page Pet	1000	170	170	170	
Paloma P	7614	199	194	199	+ 13
Pamour A	7625	25	24	24	— 6
Pan Ocean	37925	$17⅞	17¼	17¼	
Pancana I	900	93	93	93	+ 12
PanCan P	1825	$22⅛	21⅞	22⅛	+ ⅛
Patino N V	412	$14½	14½	14½	
Pato	100	450	450	450	— 50
Pennant	900	360	360	360	+ 5
P Dept S	600	320	320	320	
P Jewl	600	$5½		5½	+ ½
P Jewl A	35500	$5½	5½	5½	+ ¼
Peyto Oils	3200	395	390	395	+ 5
Phillips Cb	200	$9½	9½	9½	
Pine Point	1425	$33	33	33	
Placer	470	$24	24	24	
Pominex	1000	57	57	57	— 1
Pop Shops	400	440	435	435	— 15
Pow Corp	2060	$9⅞	9⅞	9⅞	— ⅛
Pow Crp pr	300	$28	28	28	
Prado Exp	7500	179	175	175	+ 5
Precamb	500	60	60	60	
Pre Trst	200	$29½	29	29	
Preston	300	$15¼	15⅛	15¼	+ ⅛
Price Co	796	$15¼	15⅛	15¼	
Q Mattgmi	2000	23	23	23	+ 2
Que Sturg	2800	108	105	108	— 1
Ram	4500	355	345	355	+ 30
Ranger	2450	$15⅜	15¼	15¼	
Rayfock	8000	67	67	67	+ 1
Readers D	100	$12	12	12	
Redpath A	100	$24¼	24¼	24¼	+ ½
Redstone	7500	89	86	89	
Reed Pap A	425	$23¾	23¼	23¾	
Reed Oslr A	500	$7	6⅞	7	+ ⅛
Reichhold	300	$23	23	23	
Reich wt	100	$12⅛	12⅛	12⅛	
Reitman A	225	$12¼	12¼	12¼	
Repub Res	1000	67	67	67	+ 3
Revelstk p	200	$11¾	11¾	11¾	
Revno Prp	256	83	68	68	
Rio Algom	427	$34¾	34¼	34¾	
Rolland	1100	$7⅝	7½	7⅝	
Roman	1700	$15¼	15⅛	15⅛	+ ⅛
Ronyx Cor	500	68	68	68	+ 2
Rothm Zp	800	$16¼	16¼	16¼	+ ¼
Rothmn w	z30	225	225	225	
Royal Bnk	7740	$29	28¾	29	+ ¼
Royal Tr A	1200	$22½	22½	22½	
Russel H	3226	$11½	11	11¼	— ¼
Schneid p B	2906	$8¼	8¼	8¼	
Scot Lasal	1000	255	255	255	
Scot York	1012	212	211	212	— 2
Scurry Rn	200	$16½	16½	16½	
Seagram	3400	$27⅜	27¼	27½	+ ¼
Seaway M	z20	400	400	400	
Shaw Pipe	200	$6⅜	6⅜	6⅜	
Shell Can	4925	$16⅜	16⅛	16⅜	+ ⅜
Sherritt A	13433	$7	6⅞	6¾	— ⅛
Siebens	2950	$12⅜	11⅞	12⅛	— ⅛
Silverwd A	250	$10⅛	10⅛	10⅛	+ ¼
Simco Eri	500	250	250	250	
Simpsons	16521	$6¾	6⅝	6¾	
Simpson S	402	$10	10	10	— ¼
Sklar M	2600	182	176	180	— 2
Slater Stl	100	$8¾	8¼	8¼	— ¼
Slater 6 pr	z24	$13½	12	12	
Sogepet	200	100	100	100	+ 2
Southm A	1400	24	24	24	— ⅛
Spar Aero	100	215	215	215	
St Brodcst	150	$8¼	8¼	8¼	
Steico A	3541	$29½	28¾	28¾	— ⅛
Steep R	1000	215	210	215	+ 10
Steinbg A	200	$17⅜	17⅜	17⅜	— ⅛
Stuart Oil	600	$13	13	13	+ ⅛
Sullivan A	800	159	159	159	+ 4
Sundale O	35900	$11⅛	10⅞	10⅞	— ⅛
Surpass C	100	230	230	230	
Systems D	700	300	300	300	
T to Z					
Teck Cor A	440	410	405	410	+ 5
Tex Can	173	$28	28	28	
Txsglf	10735	$35½	35⅛	35⅜	+ ⅛
Texmont	2500	15½	15½	15½	
Texoro	5000	9	9	9	
Thom Ind	2400	$7¼	7⅜	7¼	
Thom N pr	4300	$39	37½	39	+ ½
Toromont	550	203	202	203	+ 3
Tor Dm Bk	2731	$19	18¾	18¾	
Tor Star B	490	$17⅞	17⅝	17⅞	
Total Pet	5805	$6¾	6½	6¾	+ ¼
Total P A p	1200	$13¾	13¼	13¼	+ ¼
Traders A	z65	$13½	13⅜	13⅜	
Trader B p	264	21	21	21	
Tr 10¼	825	$10	9⅞	10	
Trade 7½ p	26	$35¼	35¼	35¼	
Trader 6% w	1000	110	110	110	— 1
Trader 69 w	600	425	420	420	
Tr Can Res	7700	67	65	65	— 1
Trans Mt	1360	$10½	10⅜	10⅜	— ⅛
TrCan PL	15431	$12¼	11⅞	12	
TrCan A pr	z2	$65¼	65¼	65¼	
TrCan B pr	100	$28⅛	28⅛	28⅛	— ⅜
TrCan C pr	z25	$39	39	39	
TrCan w	3795	17	16	17	— 2
Trevlway	200	$7⅞	7⅜	7⅞	+ ⅛
Trin Chib	20000	13½	13½	13½	+ ½
Trizec Crp	z8	$13⅜	13⅛	13⅜	
Turbo R	400	440	435	435	— 15
Tylstr Pet	1000	58	58	58	— 1
Un Carbid	365	$23⅛	23	23⅛	+ ⅛
UGas A	2473	$7⅞	7⅜	7⅞	
UGas Bl⅛	100	$19½	19½	19½	+ ⅛
Union Oil	500	10	10	10	
U Asbesto	2100	$5¼	5¼	5¼	+ ⅛
U Canso	4800	$7¼	7¼	7¼	
U Corp B	450	$13¾	13¼	13¼	
U Corp 63p	100	$14¼	14¼	14¼	— ⅛
U Keno	700	$8⅛	8⅛	8¼	+ ⅛
U Siscoe	400	$8⅛	8⅛	8⅛	
Un Acre A	z50	145	145	145	
Un Wsn w	z40	242	242	242	
Univr Gas	500	440	440	440	— 10
U Sections	100	375	375	375	
Upp Can	11900	117	112	114	— 2
VS Serv A	300	460	460	460	
Versatile	1170	$17⅜	17	17⅜	+ ⅛
Versatil A	1050	$16	15¾	16	+ ⅛
Vic G Tr	100	$24	24	24	+ ¼
Voyager P	400	$12⅜	12⅜	12⅜	+ ⅛
Vulcan Ind	200	$11¾	11¾	11¾	
Walk GW A	477	$30½	30½	30½	
Warq Can	100	$7¾	7¾	7¾	+ ¼
Wrlntn	500	475	475	475	— 5
Wstburne	1250	$11½	11¼	11¼	+ ⅛
Wburn wt	440	$6⅛	6⅛	6⅛	+ ⅛
Wcoast Pt	200	$5½	5½	5½	
W Pet A p	200	$16¼	16¼	16¼	+ ¼
Wcoast	z100	$24½	24⅛	24⅛	
Wcoast w	100	280	280	280	+ 5
Westeel	1600	$14	13¾	13¾	
W Decalta	700	$5⅞	5¾	5¾	
West Mine	1500	370	365	365	+ 5
Westfield	900	190	190	190	— 10
Westinfse	100	$22¼	22¼	22¼	— ¼
Weston	200	$17¾	17¾	17¾	
Wstn 4½p	z20	$44	43¾	43¾	
Whonok A	438	$7¼	7¼	7¼	— ¼
Wilco	2000	17	17	17	
Willroy	z8	110	110	110	
Winco A	200	55	5	5	— ⅛
Woodreef	3000	64	63	63	
Woodwd A	710	$20¼	20	20	— ¼
Wr Harg	z125	92	89	89	
YRK Prop	z1	$6¼	6¼	6¼	
Yk Bear	400	240	235	240	+ 5
Yukon C	230	130	130	130	
Zellers	10550	465	455	455	
Trust Units					
BBC R wt	1600	176	175	175	— 1
BM-RI un	400	$14¼	14	14	— ⅛
BM-RT wt	4068	218	213	213	
C Perm un	420	$8½	8⅛	8½	+ ⅛
Heitman u	30295	$7⅜	7⅛	7⅜	— ⅛
Steep R	1000	30	30	30	
TD Realty	935	$25⅛	25¼	25⅛	
TD Reit w	200	165	165	165	

Teamsters Return Sparks Advance

AT TORONTO the market held on to a strong advance in light mid-afternoon trading in response to a broad rally at New York which was prompted by the resolution of the nation - wide trucking strike.

Analysts said the strike had threatened the economic recovery in the United States and, therefore, acted as a depressant last week on share prices.

Canadian markets were also affected because if the strike had continued, auto manufacturers would have been forced to shut down plants, they said.

Winco Steak N'Burger A fell 1⅜ to $5 following news that Cara Operations has terminated negotiations aimed at a takeover of the company.

General Motors rose 1⅜ to $69⅞, Massey-Ferguson 1¼ to $28⅜, Chrysler Corp. ⅞ to $19½, Bell Canada ⅞ to $45¼ and Northern Telecom ¾ to $36¾.

Southam Press A lost ¾ to $24, Banque Canadienne ½ to $15 and Stelco A ½ to $28¾.

Camflo added ⅛ to $9¾ and Roman Corp. ⅛ to $15⅛. Sherritt Gordon A fell ½ to $6⅝.

Asamera was up ⅝ to $9⅞ while Siebens dropped ⅝ to $11⅞.

Negotiators for the trucking companies and Teamsters union drivers reached an agreement Saturday night which now goes to a mail ratification vote, and trucks were reported back on the road Monday.

Auto manufacturers, whose supply lines of key parts and materials had been cut off by the strike, cancelled most of their previously announced plans for production shutdowns.

In auto stocks, General Motors climbed 1¼ to $71⅛, establishing a new three-year high of $71¼ along the way. Ford Motor ¾ to $58, Chrysler ⅝ to $19⅝ and American Motors ⅛ to $6.

Montreal

AT MONTREAL prices were higher in moderate trading.

Royal Bank was up ¼ at $29, Alcan Aluminium ⅜ to $26¼, Massey-Ferguson ⅞ at $28¼, Canadian Pacific

HER BEAU WANTS HIS GIFTS BACK

CHICAGO (UPI) — Merton Feldstein feels his girlfriend has been avoiding marriage long enough. He wants his gifts returned.

Feldstein, about 45 and a stockbroker, recently filed suit in an attempt to get his gifts to Mrs. Merle Greenberg returned.

Feldstein and Mrs. Greenberg began planning marriage in early 1973, the suit said. And while the planning was going on, he bought her a $104,000 condominium on Chicago's near north side and filled it with more than and expensive artwork.

Feldstein said he also bought her a Mercedes-Benz, airline tickets, a condominium for her parents in Miami Beach and another nearby "to $100,000 worth of furniture facilitate visiting."

However, the marriage still has not taken place and Feldstein wants everything back.

WILSON

Wilson Regrets Rhodesia, Ireland

LONDON (AP) — Prime Minister Harold Wilson said today "he feels 20 years younger now that he is stepping down from "the most-exciting job in the British realm" but that he has two great disappointments.

Wilson, 60, is to submit his resignation this afternoon to the Queen following the election of his successor James Callaghan by members of his Labor party in the House of Commons.

Wilson said his great disappointments were his failure to settle the Rhodesian problem and the strife in Northern Ireland.

"If Premier Ian Smith had accepted my terms which we were prepared to agree in 1968, we would not have the dangerous tragedy now facing us in Rhodesia," he told Arthur Williamson, political correspondent of the Press Association, the British domestic news service. He referred to the possibility of a black war in Rhodesia to end the rule of the white minority.

He said his government took the right decisions in Northern Ireland, where the British government suspended parliamentary government and rules directly because the Protestant majority refuses to give the Roman Catholic minority a share in control of the government.

He admitted to feeling "a great deal of regret" on leaving "the most-exciting job in the British realm. But you have to go some time, and I wanted to go at a time when many of our problems have been solved — others, of course, still remain for solution."

people

Rust in Peace

LADYBRAND, South Africa — Widow **Mona Griffiths'** beloved 1948 Studebaker has been ceremonially laid to rest, complete with floral tribute and amid groans from car enthusiasts.

The car, one of only nine of its kind left in South Africa, was buried last week in the municipal dumping ground. Earthmoving equipment was used to dig the six-foot-deep grave.

The car, bearing signs of wear from its 72,000 miles, was pushed in. A bunch of wild flowers was thrown onto it and the mechanical shovel covered it over.

But car lovers have vowed to disinter the Studebaker, thus risking a 100 rand fine — about $150 in Canadian funds.

MEMPHIS, Tenn. — Persons from all walks of life came to pay tribute over the weekend to **Martin Luther King**, the civil rights leader who was assassinated in Memphis eight years ago.

Civil rights leaders, sanitation workers, and a congressman were among those who took part. They shouted, clapped their hands, tapped their feet and sang with the choir. Some shed a few tears.

The tribute ended with a march Sunday from Clayborn Temple, the church where King was to deliver his last message, to the spot where he was killed.

SANTA MONICA, Calif — **Ray Teal**, who played Sheriff **Roy Coffee** on the Bonanza television series for 13 years and appeared in more than 200 motion pictures, died at St. John's hospital Friday after a long illness. He was 74.

Ford Likely Won't Re-Hire Kissinger

OAKLAND, Calif. (UPI) — The Oakland Tribune says President Ford's campaign manager Rogers Morton has told a committee of Republicans Secretary of State Henry Kissinger will be replaced if the president is elected.

According to the Tribune report, "one committee source said that Morton said Kissinger would not last out his term as secretary of state. Another source indicated something like that was said.

"But," it continued, "When Morton was confronted with the reports, he said, 'No, no. I did not go that far. I think Kissinger will serve out his term because there are some pending negotiations. But I do not expect him to be in office when the new administration takes over.'"

Beautiful Wonderbra 8.00

Delicate lace accents this smooth nylon lace bra. Decollete seamless bra in soft lined with fiberfill. In white and skintone. A32-36, B32-36, C34-36.

Foundations, Dept. 609, Floor of Fashion.

EATON'S

delicately Almay

Very simply . . . Almay hypoallergenic cosmetics are pure. They are safer for the most delicate skin.

Deep Mist Mild Skin Freshener — Mild moisturizing astringent. 8-oz. 6.50

Almatone Night Cream — Ultra rich cream concentrate for dry skin. 4-oz. 7.50

Deepmist Moisture Lotion — Light, airy texture unscented lotion for under makeup. 2-oz. 5.75

Dual Pan Eyeshadow — Beautiful spring fashion shades. 5.00

High Frost Nail Enamel 2.50

Near Nude Unscented Makeup 7.50

Smooth body fashion 8.50

Seamless doubleknit. Formfit bra has no-show moulded fiberfilled cups. Nude only. A34-36, B32-36, C34-36.

Foundations, Dept. 609, Floor of Fashion.

EATON'S

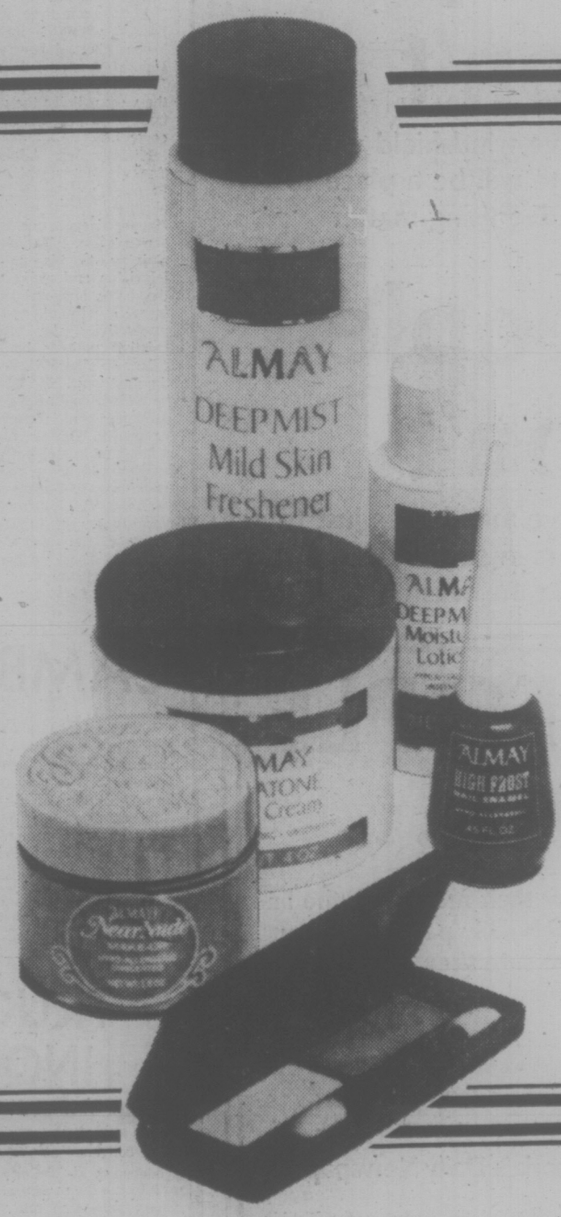

Sans Soucis skin care

New multi-skin treatment by Sans Soucis, especially for combination skins with oily and dry areas. With any Sans Soucis purchase of 5.00 or more you will receive lovely pearlized brush-on eyeshadow with applicator. Come and talk with our trained Sans Souci Cosmetician, Margo Taylor.

Cosmetics, Dept. 216, Main Floor.

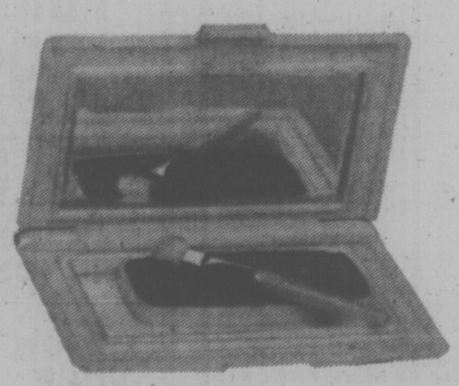

EATON'S

Almay bonus! Trina cosmetic bag

With any Almay purchase of 7.50 or more you will receive this lovely cosmetic bag.

Come in and talk with our own trained Almay Cosmetician, Kelso Reed, April 6 through April 10th.

4-5

EATON'S

★★★★

TORONTO MARKET TRADING

In addition to Canadian Press stock reports, bond and mutual fund prices, market quotations also are supplied by the following firms or agencies: Investment Dealers' Association of Canada, Richardson Securities, Royal Bank of Canada, Pemberton Securities, A. E. Ames & Co., Annett Mackay Ltd., Bongard Leslie & Co. Ltd., and Vancouver Stock Exchange.

TORONTO CLOSING STOCKS
Distributed by CP

Toronto Stock Exchange—April 5

Complete tabulation of Monday transactions. Quotations in cents unless marked $. z—Odd lot. xd—Ex-dividend. xr—Ex-rights. xw — Ex-warrants. Net change is from prvious board-lot closing sale.

Stock	Sales	High	Low	Close	Net Chge
Abby Glen	2100	335	330	330	— 5
Aby Gln w	1200	80	80	80	— 5
Abitibi	8295	$12¾	12½	12¾	+ ⅛
Acklnd 2p	300	$14⅛	14	14	— ½
Acme Gas	3000	8½	8½	8½	— ½
Advocate	3000	220	215	220	+ 5
Afton Min	300	57	7	7	
Agnico E	1900	460	455	455	— 10
Agra Ind	z25	$7½	7½	7½	— ⅛
Albany	3500	30½	30	30	— 2
Alt East G	3960	$10½	10¼	10½	+ ¼
Alt Energy	3415	$9¼	9⅛	9⅛	+ ⅛
Alta Gas A	5282	$13¼	13	13¼	
Alta G C p	z15	$57	57	57	
Alta G E p	150	$20½	20½	20½	
Alta G F	300	$25⅛	25	25	— ⅛
Alcan	10826	$26⅝	26	26⅛	+ ⅛
Algo Cent	1150	$15	15	15	— ⅛
Algoma St	2743	$26	25¾	26	+ ⅛
Algonq pr	120	$5	5	5	
Alliance B	471	355	350	350	— 10
Alminex	1020	$5½	5⅜		
Alumin 4 pr	z125	$12½	12½	12½	
Almin 4½ p	165	$38¼	38¼	38¼	— ¼
Alum 3rd p	3700	$26	26	26	
Am Bonza	3650	285	280	285	+ 5
Am Larder	13000	19	18	18	— ½
Am Eagle	7500	38	36	36	— 2
Am Ledue	20000	8	8	8	+ 1
Anig CT 4½	z60	$22¼	22¼	22¼	
Anig CT 290	z50	$29	29	29	
Anig U Dev	1900	108	104	104	— 7
Anthes B p	z25	$60	60	60	
Aquitaine	1840	$20¾	20½	20¾	+ ½
Args 260 p	z20	$28	28	28	
Argus B pr	z50	$27	27	27	
Asamera	35250	$10⅜	9⅜	10¼	+ 1
Asbestos	3480	$29¾	29½	29¾	
Ashland pr	100	$21	21	21	— ½
Asoc Porc	z5	60	60	60	
Atco A	100	$14⅛	14⅛	14⅛	
Ato Hard A	300	$13½	13½	13½	
Avoca M	5000	15	15	15	+ 2
Avnova M	5000	15	15	15	+ 2
BC Sugar A	500	$22¼	22¼	22¼	
BP Can	14593	$19	9¾	10	+ ¼
BP Can p	200	$61	61	61	— 2
Bad Boy	1500	395	390	390	+ 5
Banister C	3500	$10	9¾	10	— ⅛
Bank Mtl	5239	$15¾	15½	15¾	+ ⅛
Bank N S	5417	$40⅛	40⅜	40⅜	— ⅛
Bankeno	4000	220	215	215	— 5
B Cdn Nat	675	$15¼	15	15	— ⅛
Barry Expl	900	65	65	65	— 4
Bathrst p	z50	$11½	11½	11½	
Baton B	200	8	8	8	— ⅛
Bay Mills	100	12	12	12	— ⅛
Beavr E A	100	385	385	385	+15
Bell Canad	14678	$45½	45¼	45½	+1⅛
Bell A pr	381	$45¼	45¼	45¼	+ ¾
Bell B pr	100	$45½	45½	45½	+ ¾
Bell C pr	525	$44¾	44¾	45¼	+ ¾
Bell D pr	3300	$49	48¾	49	+1¼
Bell 2.28	2825	$25¾	25⅜	25⅜	
Bell Can W	7750	345	335	340	
Beth Cop A	652	$12¾	12½	12¾	+ ¼
Big Nama	3000	11	11	11	
Bi Hawk	4500	25½	25	25½	
Blakwod A	300	7	7	7	
Block Bros	2001	390	390	390	+ 5
Bombrdier	1040	275	265	275	+ 5
Border C	2000	245	245	245	
Bovis Cor	500	94	94	94	+ 2
Bow Valy	32840	$21¾	20⅝	21	— ⅛
Bralor Res	4350	235	231	235	
Bralsa	200	325	325	325	
Bramalea	1811	55⅜	5½	5½	— ⅛
Brameda	9500	192	183	185	—10
Brascan A	9559	$11¼	11⅛	11¼	
Brenda M	910	$7½	7½	7½	
Bridger	7016	475	450	475	+35
Brineo	1970	410	405	405	
Br Am Bnk	130	$21¼	21¼	21¼	— ¼
BC Phone	428	$11⅜	11½	11⅜	+ ⅛
BCPh 4¼ p	z12	$49	49	49	
BCPh 1956	z12	$45	45	45	
BCPh 4.84	170	$12	12	12	+ ¼
BCPh 5.15	100	$50	50	50	
BCPh 5¾ p	z50	$56½	56½	56½	
BCPh 6.80	200	$17½	17½	17½	
BCP 10.16 p	200	$26½	26½	26½	
Broul Reef	z200	24	24	24	
Bruck A	150	56⅜	6⅜	6⅜	— ⅛
Brunswk	365	490	485	490	+ 5
Budd Auto	300	56¾	6¾	6¾	— ⅛
Budd A w	415	260	260	260	
Bushnell	400	55⅞	5⅞	5⅞	
C					
CC Yachts	1100	295	295	295	— 5
CAE A	125	$10½	10½	10½	+ ¼
CFCN	600	$7¼	7½	7½	— ¼
Cad Frv	4901	$9½	9¼	9⅜	+ ⅛
Cal Pow A	2565	$28¼	28	28¼	+ ¼
Cal P 10 p	100	$103	103	103	
Cam Mine	4500	36½	35½	35½	— ½
Camflo	2100	59⅛	9¾	9⅞	+ ⅛
C Chib A	200	445	445	445	
Camp RL	300	$21⅞	21⅞	21⅞	— ⅜
Campau A	1636	495	490	495	+ 5
Campau 7p	200	57⅜	7¾	7⅜	
Can Cem L	z5	$10⅜	10⅜	10⅜	
C Cem L p	105	$13⅜	13⅜	13⅜	+ ⅛
Can Dev p	140	$98⅛	98⅛	98⅛	+ ⅛
C Nor West	29695	$8⅜	8	8⅛	+ ⅛
C Pakrs C	1300	$23½	23½	23½	
Can Perm	400	$16⅜	16⅜	16⅜	— ⅛
CS Pete	26300	340	320	335	
C Tung	700	285	285	285	+ 1
C Cablesy	2090	$14⅜	14⅜	14⅜	+ ⅛
Cdn Cel	2920	$7¼	7⅛	7⅛	+ ⅛
C Curtis	1100	50	50	50	
C Ex Gas	5000	340	335	335	— 5
CGE	104	$27¾	27¾	27¾	— ¼
CG Invest	180	$20⅞	20⅞	20⅞	— ⅛
C Hidrogas	5000	99	93	99	+ 5
C Homestd	5300	$5⅝	5½	5½	
C Hydro	825	$7½	7⅜	7⅜	— ⅛
Cl Bk Com	2501	$27	27	27	
CIL	1300	$15¼	15	15	
Cl Powr A	3100	$15½	15⅛	15⅛	
C Malart	17500	45	43	45	+ 3
C Manoir	200	475	475	475	+ 5
C Merrill	2100	$6⅜	6¼	6¼	
C Occidntal	906	$11¾	11½	11⅝	— ⅛
CP Inve	5265	$19¼	19⅛	19⅛	— ⅛
CP Inve pr	1440	$38¾	38¼	38¼	— ¼
CP Ltd	18670	$16⅞	16⅝	16⅝	+ ⅛
CPL A p	400	$8½	8½	8½	
CPL UK p	z90	475	475	475	
C Reserve	1000	365	365	365	+ 15
Cdn Sup O	275	$40⅝	40⅝	40⅝	
Cdn Tire	z16	$44¾	44¾	44¾	
Cdn Tire A	663	$46¾	46½	46¾	— ½
C Utilties	2690	$11⅜	11¼	11⅜	+ ⅛
C Util $1.25	500	$22½	22½	22½	+1¾
CU 10¼	700	$26¾	26¾	26¾	+ ⅛
C Util w	2000	335	330	335	+15
C Vickers	145	$23	23	23	
Canbra	100	410	410	410	+10
Canron	393	$20½	20⅜	20½	+ ⅛
Capit Div	z200	30	30	30	
Carl QK	5797	350	345	350	+ 5
Carl A p	400	$20⅜	20¼	20⅜	+ ⅛
Carl B p	600	$23⅞	23⅝	23⅝	+ ⅛
Carma A	120	$10⅛	10⅛	10⅛	— ⅛
Cassiar	1131	$7⅝	7½	7⅝	+ ⅛
Celanese	2600	$6	5¾	5⅞	+ ⅛
Celan 175 p	240	$16¾	16¾	16¾	+ ⅜
Cent Pat	z210	84	84	84	
Chieftain D	14195	$10½	9⅞	10⅜	+ ½
Chimo	z50	89	89	89	
Chrysler	27912	$19⅛	18¾	19¾	+1⅛
CHUM B	z50	$8⅝	8⅝	8⅝	
Coch Will	2400	27½	27½	27½	—2½
Coin Lake	2000	8½	8½	8½	— 1
Comb Met	7000	20	20	20	
Cominco	5700	$38¼	38	38¼	+ ⅛
Com Cap	300	300	300	300	
C Holiday I	650	315	310	315	
CHIns A p	425	$19⅛	19	19	
Con Bath A	725	$36⅜	36⅜	36⅜	
Con Bath p	125	$17	17	17	
C Bath 68 w	1000	$17⅛	17⅛	17⅛	+ ⅛
Con Bldg	z1	273	273	273	
Con Fardy	1830	370	365	370	
Con Gas	1100	50	50	50	
Conrad Zeil	4450	$4⅜	4¼	4¼	
Cons Prof	10000	24½	24	24	— ½
C Rexspar	21000	115	110	115	+10
Con Distrb	290	385	380	385	
Cons Gas	10460	$11⅛	11¼	11¼	
Con Gas B	z50	$52	52	52	
Con Gas D	400	$20¼	20	20	— ½
Con Glass	200	$14⅜	14⅜	14⅜	— ⅛
Conwest	100	370	370	370	
Copeland	300	175	175	175	
Cop Fields	400	125	125	125	
Corby vt	z35	$17⅞	17⅜	17⅜	
Cornat Ind	2125	430	430	430	— 5
Corp Food	400	$8⅛	8	8	
Coseka R	6100	340	330	330	
Craigmt	4300	$6¼	6⅛	6⅛	— ⅛
Crain R L	z110	$11⅜	11	11	
Crestbrk	1100	445	435	445	+10
Crwn Life	z1	$51	51	51	
C Zellrba A	810	$18⅛	18	18	— ½
Crow Nest	203	$34⅜	34⅜	34⅜	+ ⅜
Crush Intl	350	10⅜	10⅜	10⅜	+ ⅛
Cyprus	1200	$10½	10¼	10½	
	D	to	G		
DRG Ltd A	100	5⅞	5⅞	5⅞	— ⅛
Dain Dev	151	7¾	7¾	7¾	
Daon A	250	$6¾	6¾	6¾	+ ⅜
Decca R	4100	5½	5¼	5¼	
D Eldona	13033	41	40	41	+ 3
Denison	196	$5⅞	5⅞	5⅞	+ ⅛
Dicknsn	600	5⅝	5	5⅛	— ¼
Dist Tr A	600	430	430	430	+ 5
Doman I	520	10⅛	10⅛	10½	— ⅛
Dome	200	$38½	38¼	38¼	— ½
Dome Pete	4180	$35¼	34¾	35⅛	+ ⅜
D Bridge	345	$35½	35	35¼	
D Explor	z400	17	17	17	
Dofasco A	662	$26⅛	26½	26⅞	
Dofasco p	150	$53¾	51¾	51¾	— ¼
Dom Store	550	$15¼	15⅜	15⅜	— ¼
D Textile A	950	$8¾	8⅝	8¾	+ ⅛
Domfar	2045	$25⅛	25	25	
Donlee M	5500	$8⅛	7⅞	8⅛	+ ¼
Dr Mc C A	200	$14¼	14¼	14¼	— ¼
Du Pont	225	$19	19	19	— ¼
Dustbane	z50	$5⅞	5⅞	5⅞	
Dylex Ltd	480	$7½	7¼	7½	+ ⅛
Dylex L A	400	$7¼	7¼	7¼	+ ¼
E-L Fin w	400	101	101	101	+ 1
East Mal	900	201	201	201	— 2
East Sul A	1500	155	155	155	
Estn Can S	100	$13¾	13¾	13¾	— ¼
Estn Prov	800	275	255	275	
Econ Inv	z14	$13½	13½	13½	
Ego Mines	8800	58	53	56	— 6
Electro A	345	425	425	425	+ 5
Emco	2535	$9½	9	9½	+ ¼
Emco w	200	365	365	365	+10
Falcon C	1300	$8¼	8	8¼	+ ¼
Falcon	300	$40⅜	40	40	— ⅛
Farm Mer	400	$7½	7½	7½	
Fed Ind A	2000	$5¾	5¾	5¾	— ¼
Fidelty M S	1200	55	5	5	
Fields S	600	$9⅛	9⅛	9⅛	+ ⅛
Fdcprdge Lt	1700	305	300	300	— 5
Foodex S	1900	$5½	5¼	5½	+ ⅛
Ford Cnda	270	$89¾	89¾	89¾	+ ½
Francana	2600	$7¼	7½	7½	— ¼
Fraser A	500	$22½	22½	22½	+2½
Frobex	z14	6	6	6	
GSW Cl B	100	$6¾	6¾	6¾	— ¼
Galt Mal A	300	$6	6	6	+ ¼
Gaz Metr	z2	$6	6	6	
Gaz M 66w	10000		1	1	
Gen Baker	500	490	490	490	
G Distrb A	100	$8	8	8	
GMC	8609	$70	68¾	70	+1½
Gensar L	720	$21¼	21	21¼	+ ⅛
Gnstar L w	1750	$8¼	8	8¼	+ ⅛
Gesco Dis	100	420	420	420	
Grit Masct	8700	154	150	154	+ 4
Gt Lakes	z50	$6¾	6¾	6¾	
Gibraltar	5800	$7¾	7½	7½	
Goldund M	2100	22½	22½	22½	+2½
Goldray	1000	46	46	46	
Goodyear	500	$14¼	14	14	+ ¾
G Mckay A	200	$8	8	8	
Graff G	300	$33½	33½	33½	+ 1
Grandluc	1300	175	168	168	
G-L Nicki	1000	57	57	57	
GL Paper	210	$28½	28½	28½	+ ¼
GL Pap w	800	57	6⅞		+ ¼
Gt W Life	1445	$5¾	5¾	5⅝	+1⅛
Gt West S	1665	490	480	490	+10
G West wt	300	190	190	190	— 5
Greyhnd C	1000	35	35	35	
Greyhnd	850	18	18	18	— ¼
Guar Trst	200	$6¾	6¾	6¾	+ ⅛
Gulf Can	2874	$32¾	32½	32⅝	— ⅛
Gulfstrem	19300	47½	47	47½	+1½
	H	to	L		
Hambro C	1300	250	250	250	+ 4
Hard Crp A	350	$6	5¾	5¾	— ¼
Harlequin	600	$9¼	9¼	9¼	+ ⅛
Harris J S	3600	490	480	490	+10
H Wood	1000	115	115	115	+ 5
Hawker S	3150	$7⅜	7½	7⅜	+ ⅛
Hayes D A	400	$6⅝	6½	6⅝	
Home A	3500	$31	30½	31	+ ⅜
Howdn DH	1000	$8¾	8¼	8¾	
Hud Bay A	3877	$21	20¾	21	
H Bay Co	11760	$19	18⅜	19	+ ½
HB Oil Gas	470	$37¾	37¼	37¼	— ¼
HB Oil G pr	100	$38	38	38	+ ⅛
Hur Eri A	200	$23	23	23	— ⅛
Hur Eri 7¼	600	$19⅜	19⅜	19⅜	+ ⅛
Husky Oil	1500	155	155	155	
Husky B pr	200	$33½	33½	33½	— ⅜
IAC	3370	$18½	18½	18½	+ ½
IAC 1½ p	z50	$75	75	75	
ITL Ind	300	144	144	144	— 1
IU Intl	9475	$10⅝	10⅜	10⅝	+ ⅜
IWC Com	200	181	181	181	— 6
Imasco A	1087	$27	27	27	
Imp Oil A	15648	$24¼	23¾	24¼	+ ½
Imp Oil B	1700	$23⅞	23⅜	23⅝	— ¼
Indal	16850	$14	13⅞	14	
Indusmin	z20	$8⅝	8⅜	8⅝	
Inland Gas	100	9	9	9	— ⅛
Inter-City	600	465	460	465	+10
Inter C B w	500	234	234	234	+ 4
Intrmetco	500	$6⅞	6⅞	6⅞	— ⅛
IBM	779	$267	260	260	+5⅝
Int Mogul	1600	262	260	260	
I Mogul A	400	$9⅞	9⅞	9⅞	
Inco	6530	$32½	32⅜	32½	+ ⅜
Inco B	200	$32⅜	32⅜	32⅜	
Int Obaska	5000	14	14	14	
Interpool	1500	11	10⅝	11	+ ⅛
Intpr Pipe	17430	$13¾	13⅜	13¾	+ ⅜
Int Pipe w	12840	52	45	52	+ 9
Ipsco	900	$14½	14	14	— ½
Inv Grp A	z100	$7⅛	7⅛	7⅛	
Inv Grp 5 p	200	$13½	13½	13½	— ¼
Irwin T A	400	235	235	235	
Jannock	700	$5⅞	5⅞	5⅞	
Jannock A	400	$11	11	11	— ¼
Jannock B	200	$10¾	10¾	10¾	
Jelex	31000	12½	11½	11½	—1½
Jorex Ltd	1500	20	20	20	+ 1
Joutel	2000	35½	35½	35½	—1½
Kaiser Re	7350	$11⅛	10⅝	11	+ ⅛
Kaiser wt	1390	$8¼	8⅛	8¼	+ ¼
Kam Kotia	4000	55	55	55	
Kaps Tran	650	195	191	195	+ 4
Keeprite B	300	$7¾	7¾	7¾	
Kelsey H	z50	$9⅞	9⅛	9⅞	
Kentlnd	500	$13	12½	13	+ ½
Kerr A A	31750	$11⅜	11½	11⅜	+ ⅛
K Anacon	1000	22	22	22	
Koffler A	1150	430	415	425	
Labatt A	200	$16⅝	16⅝	16⅞	— ⅛
Lacana	2920	375	365	365	—10
Laidlaw A	100	$6½	6½	6½	— ¼
Laidlaw B p	100	$5⅝	5⅜	5⅜	+ ⅜
LDnt Cem	500	410	405	410	+ 5
L Shore	112	225	225	225	— 5
Lakehead	5000	24	23	24	+ 4
Langis	5000	7	7	7	
Laurasia	2500	40	39	39	— 1
Lau Fin	600	$6½	6½	6½	
Leigh Inst	900	230	230	230	
Levy A pr	175	$5⅜	5⅜	5⅜	
Liberian	100	$15	15	15	
LL&C	500	$16⅝	150	150	— 5
Lob Co A	z10	475	475	475	
Lob Co B	152	490	490	490	+10
Lob Co pr	z50	$24⅛	24⅛	24⅛	
Lob Ltd Ap	425	$13¾	13¼	13¾	— ⅛
Lob Ltd Bp	100	$14⅞	14⅞	14⅞	+ ¼
Lochiel	1000	108	108	108	
Loeb M	903	305	305	305	—25
Lost River	1300	215	215	215	
Lytton M	14025	71	70	70	— 2
	M	to	O		
MDS Helth	500	230	230	230	
MEPC	z11	$6⅜	6¼	6¼	
MEPC w	3500	43	40	40	—10
MICC A	620	$24⅞	24¾	24⅞	+ ⅛
MLW Wor	z110	$14⅜	14	14	
Maclarn A	6000	$32	32	32	
MH Cable	175	$8¼	8¼	8¼	
Mclan H A	200	$9¼	9¼	9¼	
Mclan H B	z50	$9	9	9	
MB Ltd	10262	$21	19⅜	21	+ 1
Madeline	205	226	226	226	+ 1
Madsen	500	29	29	29	— 2
Magna Int	300	$14	14	14	— ¼
Magnason	200	280	280	280	
Magnetics	26000	45	44	44	+ 1
Magnum	100	$22½	22½	22½	+ ½
Majstic Wil	750	259	257	259	
Major H D	z23	435	435	435	
Man Bar	5000	72	72	72	+ 2
M Lf Gard	z20	$21¾	21¾	21¾	
M Lf Mills	450	$28	28	28	— ¼
Marcana	7333	14	13	13	— 2
Maritime	140	$17¾	17¾	17¾	+ ⅛
Mar T 640	900	$9⅞	9⅞	9⅞	+ ⅛
Markboro	z1	$13¼	13¼	13¼	—
Markel F	200	375	375	375	+ 5
Martin	15000	12	11	12	+1½
Mas F 2.50	255	$25½	25½	25½	+ ⅛
Malgmi A	1400	$17⅜	17⅜	17⅜	— ¼
Mc Adam	1000	42	42	42	
Mc Intyre	3000	$43½	43⅛	43⅛	
Melton R E	400	390	390	390	— 5
Mercantil	1000	$15⅛	15⅛	15⅛	+ ⅛
Merland E	55300	370	345	365	+25
Meta Uran	z500	7	7	7	— 1
Mex LP pr	100	$5⅞	5⅞	5⅞	— ⅛
Minn Res	1080	106	106	106	— 4
Moffat A	100	$7½	7½	7½	— ½
Molson A	802	$17¾	17⅜	17⅜	
Molson B	z24	$15⅛	15⅛	15⅛	
Moneco A	100	$19	19	19	+ ¼
Mthmn w	1000	32	32	32	
Mtl Trust	200	$11½	11½	11½	+ ¼
Moore	5750	$48⅜	48	48⅜	+ ⅜
Mt Wright	z187	20	20	20	
Multi-Mi	600	42	42	40	— 2
Multi Acc	600	310	290	290	—15
Murphy	200	$5¼	5¼	5¼	+ ⅛
NBU Mine	1800	255	250	255	+ 5
NRD Min	1500	13½	13	13	— ½
NSJ Mark	1400	95	90	90	— 5
NaChrs I	3925	$5½	5⅜	5⅜	— ⅛
Nabrs Dig	100	$24	24	24	
Nat Drug	100	5	5	5	
N Hees Ent	4908	180	175	180	+ 5
Nat Pete	z150	25	25	25	
Nat Trust	100	$15	15	15	— ½
Neonex	300	160	160	160	+ 5
NB Tel	911	$14⅛	14¼	14⅜	+ ⅜
N Kelore	3500	14	14	14	
N Provid D	3000	19	19	19	
N Que Rail	200	250	250	250	
N Senator	10000	10½	10½	10½	+ ½
Nfld Tel A	z30	$14½	14½	14½	
Nick Rim	6000	11	11	11	+ ½
Norandа A	3855	34⅜	34⅜	34⅜	— ⅛
Norbaska	1500	15	15	15	
Norcen	5496	$12⅜	12¼	12¼	
Norcen B	529	$27¾	27½	27½	+ ⅛
Norcn 150	z54	$27¼	26¾	26¾	— ½
Norcen w	400	235	232	232	+ 1
Norlex	1500	14½	14½	14½	— ½
NC Oils	1300	$6⅛	6	6	— ⅛
Nor Ct 260p	130	$26	26	26	
Nor Tel	4333	$37¼	36⅜	37¼	+ 1¼
NTecm B w	4975	$17½	16¼	17⅜	+ 1
Northgat	1500	490	485	490	
Northld	3000	9½	9½	9½	
N Beauc	1000	27	27	27	+ 2
NS Savngs	400	$13	13	13	+ ⅛
Nowsco W	2100	$14¾	14⅜	14⅜	
Nu-Wst A	1045	$15⅜	15¼	15¼	
Nufort Res	10500	32	30	32	+ 2
Numac	5750	$10¼	10	10¼	+ ⅛
OSF Ind	350	400	400	400	
Oakwood P	6242	149	145	145	— 3
Obrien	2000	80	80	80	— 1
Ocelot Ind	1645	$13	12⅞	12⅞	— ⅛
Okanagan	100	$7⅛	7⅛	7⅛	
Ontario Tr	8900	55	5	5	
Orchan A	450	275	270	270	
Oshawa A	1100	$5¼	5	5	— ⅛
	P	to	S		
Pac Coper	36341	92	87	91	+ 2
Pac Pete	10751	$30¼	30	30	+ ⅜
Page Pet	1000	17	17	17	
Paloma P	19714	199	194	199	+13
Pamour A	19625	285	261	280	+ 5
Pan Centr	1053	95	91		
Pan Ocean	49325	$17⅜	17¾	17¾	
Pancana I	1000	93	93	93	+12
PanCan P	2367	$22⅛	21⅞	21⅞	— ⅛
Patino N V	412	$14½	14½	14½	
Pato	100	450	450	450	—50
Peerless	100	410	410	410	
Pembin A	650	350	350	350	
Pembin B	z50	320	320	320	
Pennant	2352	380	360	380	+25
P Dept S	1600	320	320	320	
P Jewl	600	$5½	5½	5½	+ ½
P Jewl A	35500	$5½	5½	5½	+ ¼
Petrofina	200	$20¼	20¼	20¼	— ¾
Peyto Oils	3400	395	390	395	+ 5
Phillips Cb	200	$9½	9½	9½	
Pine Point	1580	$33	33	33	
Pitts C	100	$5½	5½	5½	— ⅛
Placer	470	$24	24	24	
Plysr 840	100	$23⅜	23⅜	23⅜	+ ⅛
Pominex	1000	57	57	57	— 1
Pop Shops	1100	440	435	440	—10
Pow Corp	3210	$9⅞	9⅞	9⅞	— ⅛
Pow Crp pr	300	$28	28	28	
Prado Exp	9600	179	175	175	+ 5
Precamb	500	60	60	60	
Pre Trst	200	$29½	29	29	
Preston	344	$15¾	15⅜	15¾	+ ⅛
Price Co	996	$15⅜	15¼	15⅜	
Provigo	100	$10⅞	10⅞	10⅞	+ ⅜
Q Maltgmi	3000	23	23	23	+ 2
Que Sturg	4700	108	105	106	— 3